IBERIA

EVOCACIÓN

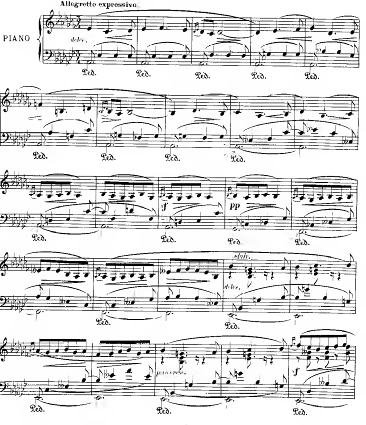

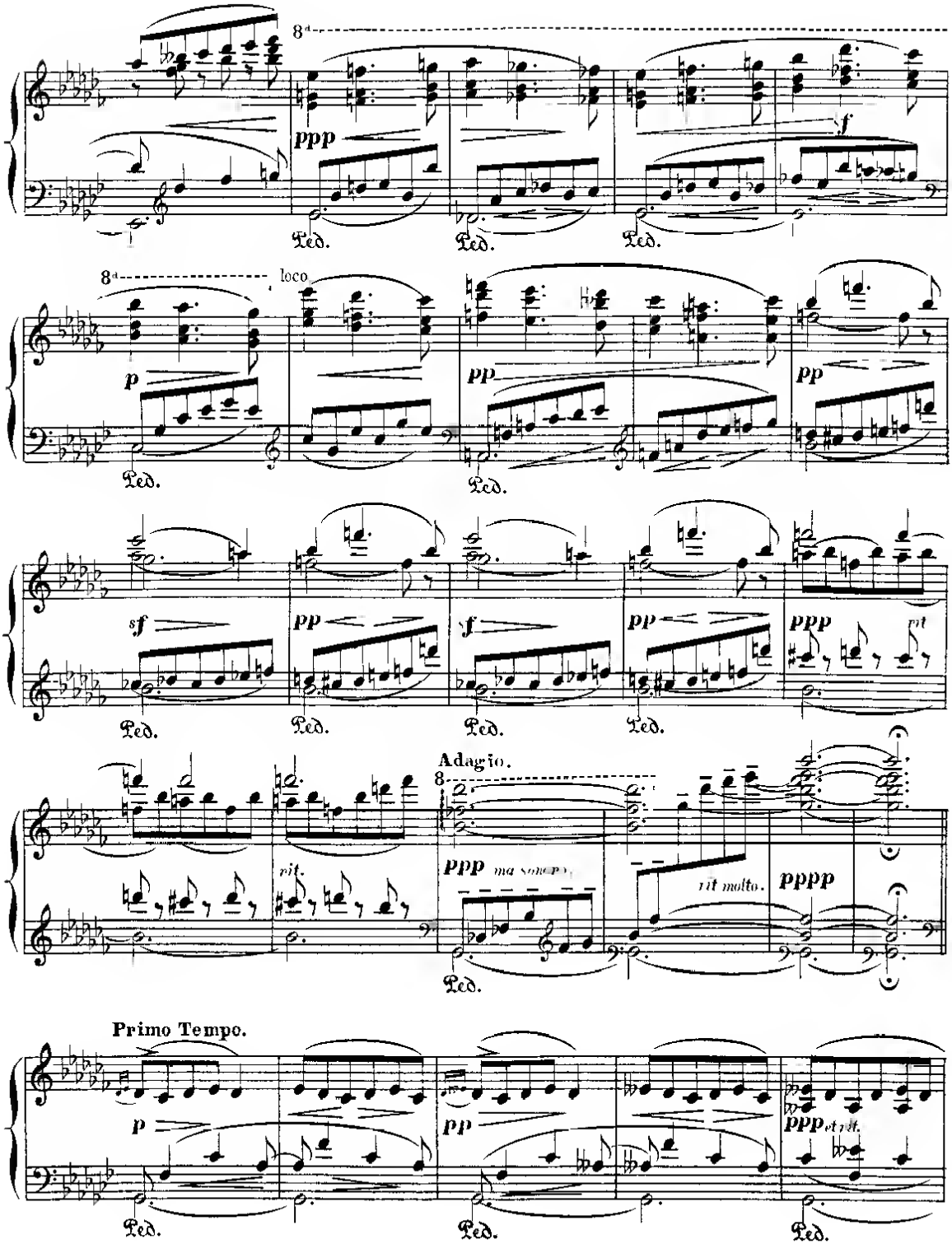
8a
ppp
f
Ped.
8a
loco
p
pp
pp
sf
pp
f
pp
ppp
rit
Adagio.
8
rit.
ppp ma sonoro
rit molto.
pppp
Primo Tempo.
p
pp
ppp et rit.

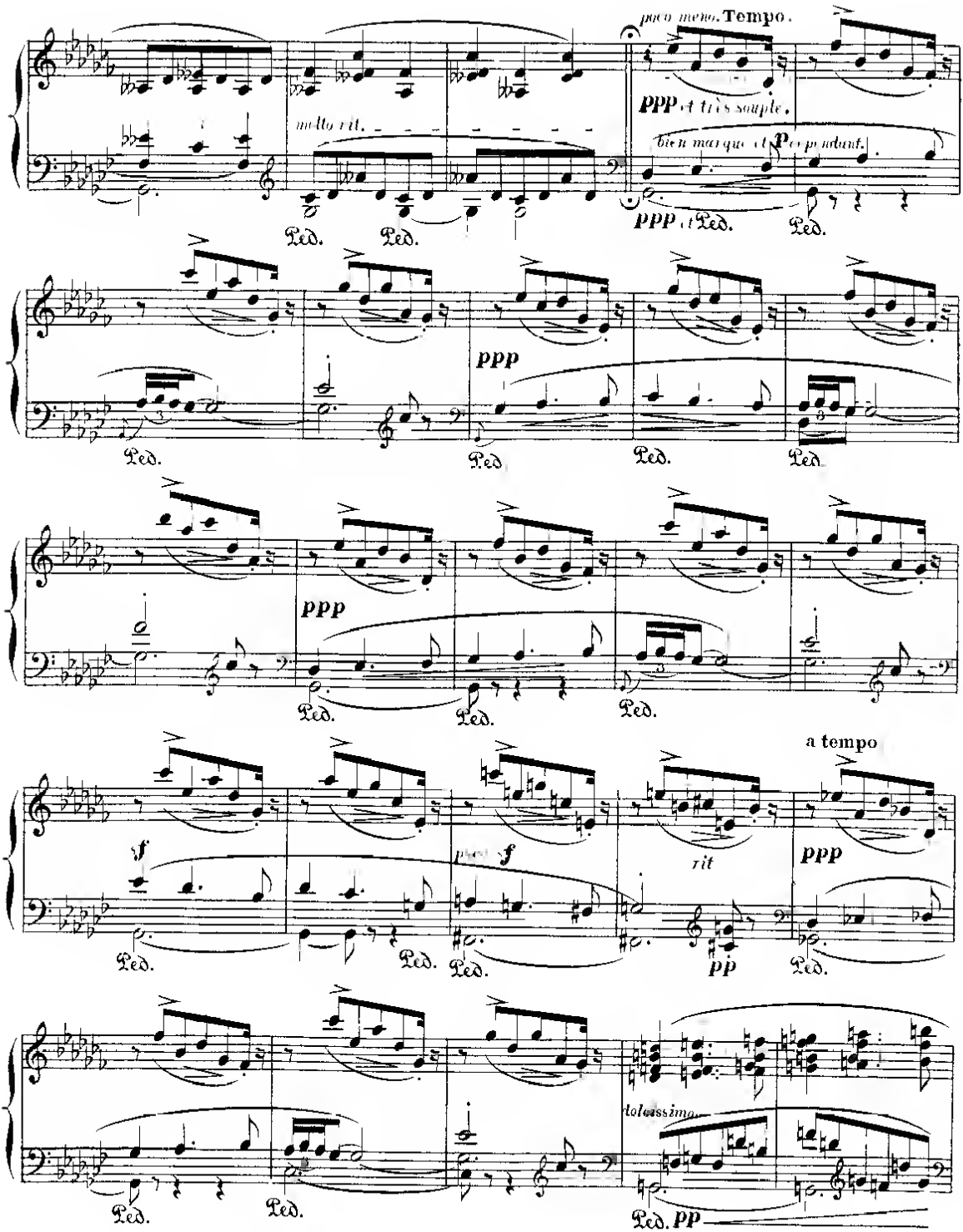
poco meno. Tempo.
molto rit.
ppp et très souple.
bien marqué et p cependant.
ppp et Ped.
Ped.
ppp
ppp
f
poco f
rit
pp
a tempo
ppp
dolcissimo
pp

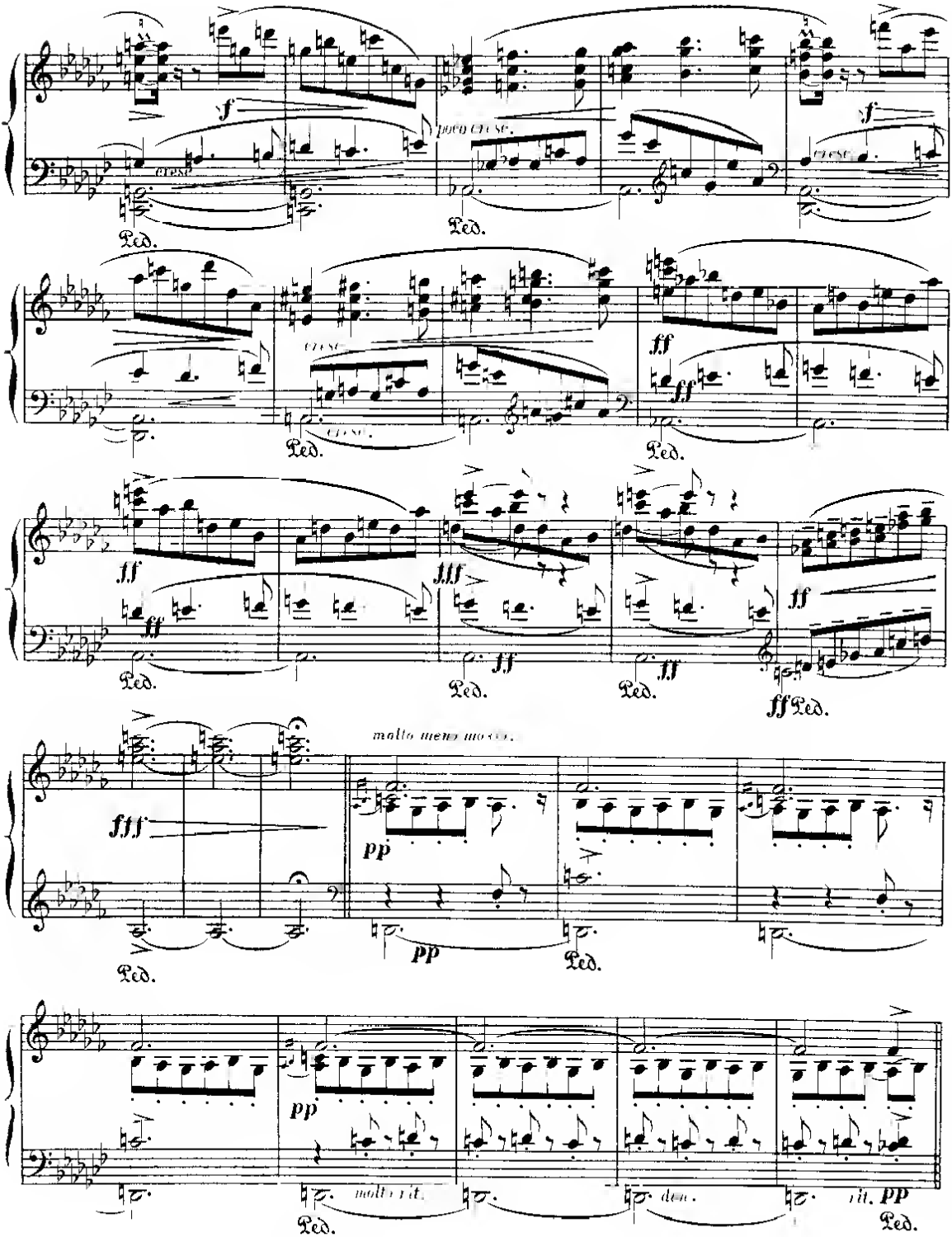
f
poco cresc.
cresc.
Ped.
ff
fff
molto meno mosso.
pp
molto rit.
dim.
rit. pp

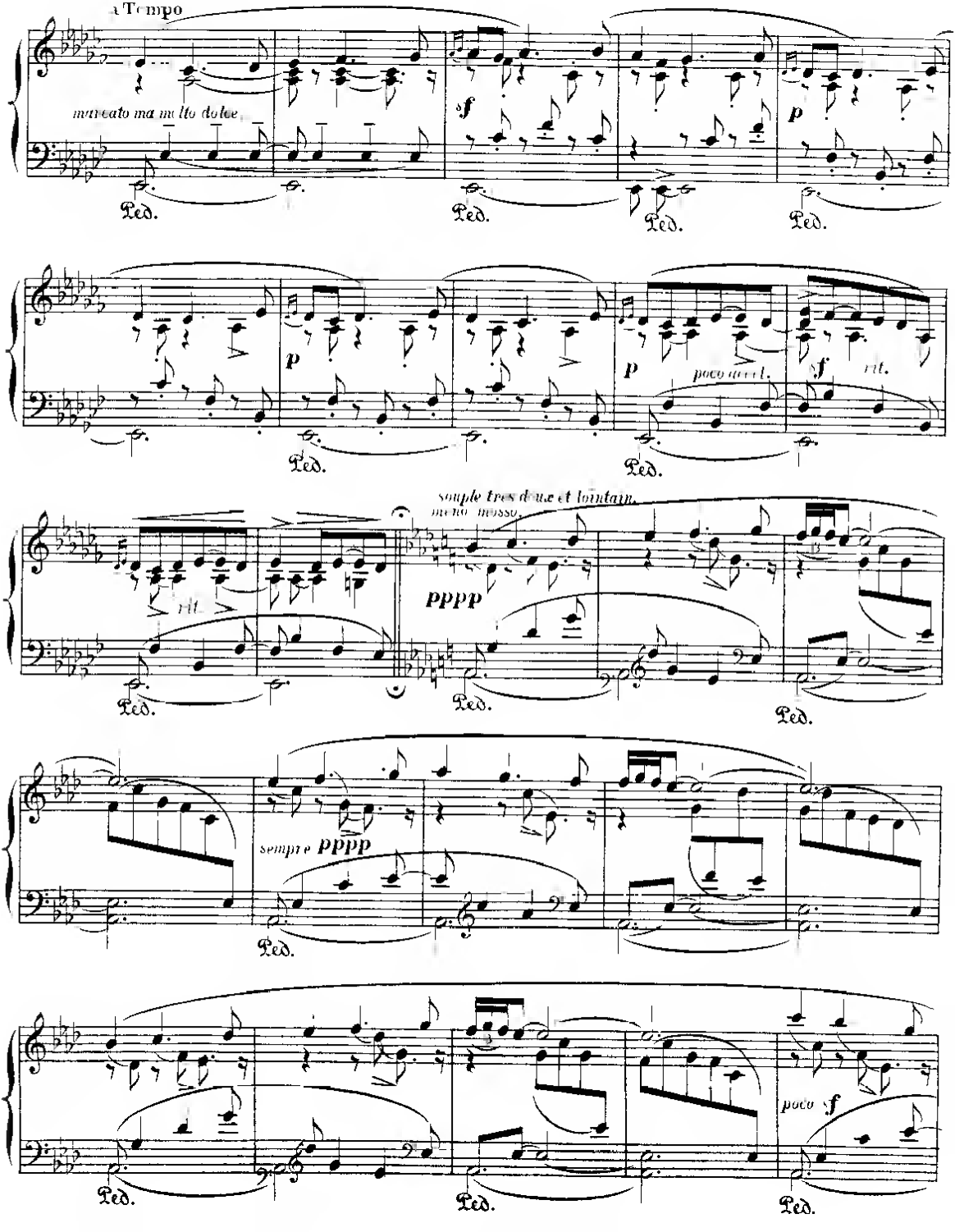
a Tempo
marcato ma molto dolce
f
p
Ped.
p
poco accel.
f
rit.
souple très doux et lointain
meno mosso
pppp
sempre pppp
poco f

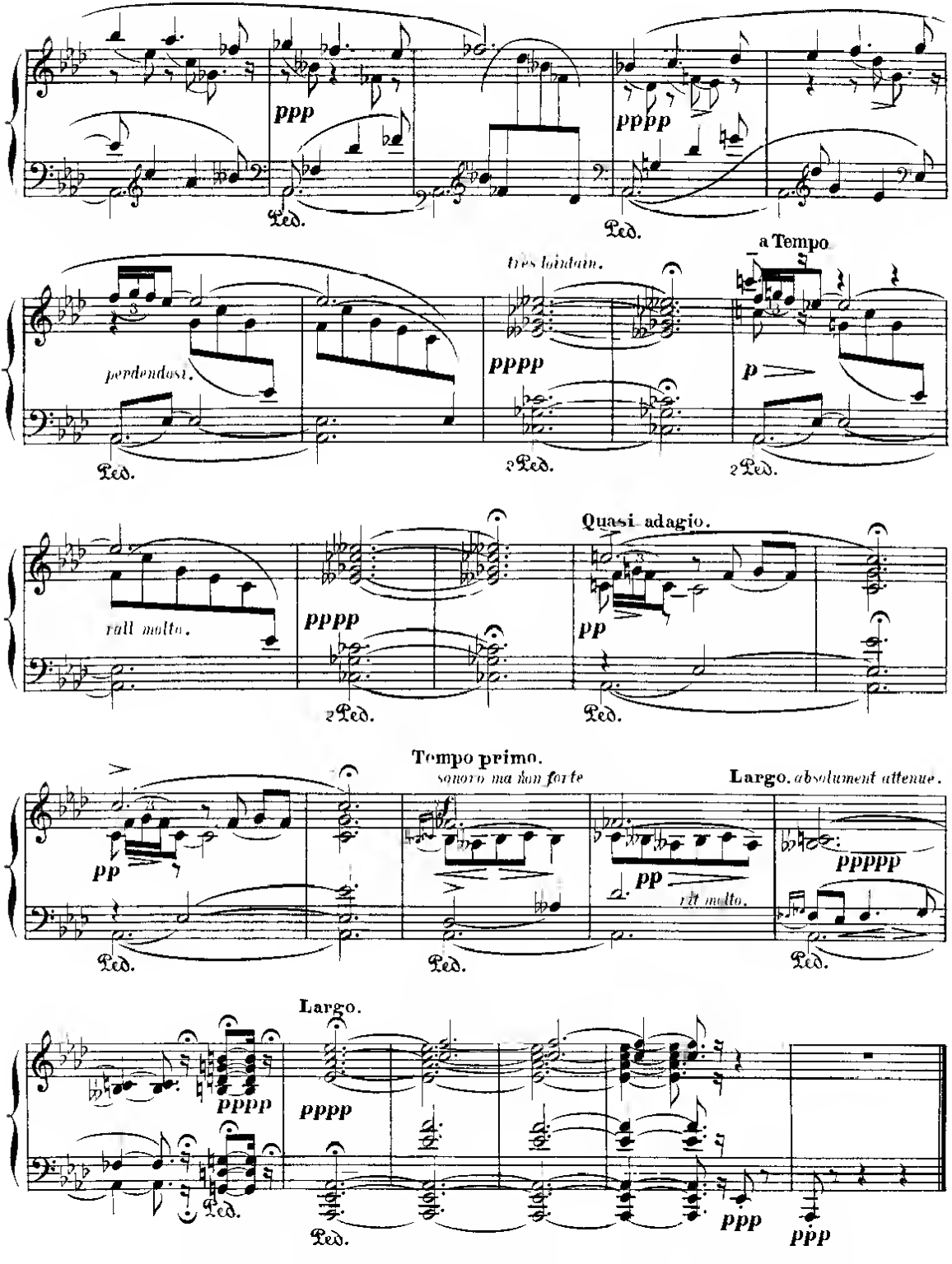
ppp
Ped.
pppp
Ped.
perdendosi.
Ped.
très lointain.
pppp
Ped.
a Tempo
p
Ped.
rall molto.
pppp
Ped.
Quasi adagio.
pp
Ped.
Tempo primo.
sonoro ma non forte
pp
Ped.
pp
rit molto.
Ped.
Largo. absolument attenue.
ppppp
Ped.
Largo.
pppp
Ped.
pppp
Ped.
ppp
ppp

EL PUERTO

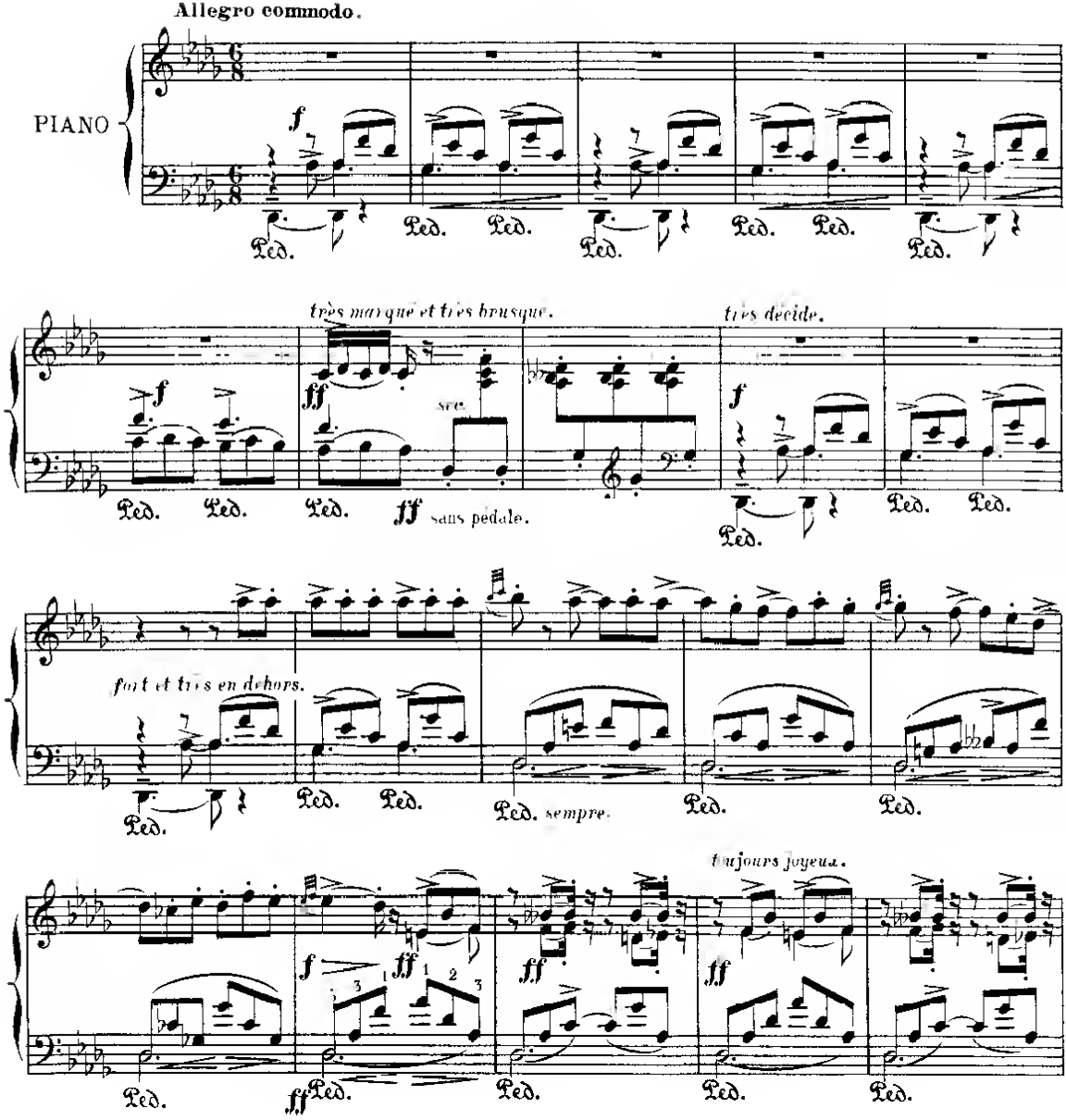
Allegro commodo.
PIANO
très marqué et très brusque.
très décidé.
sans pédale.
fort et très en dehors.
sempre.
toujours joyeux.

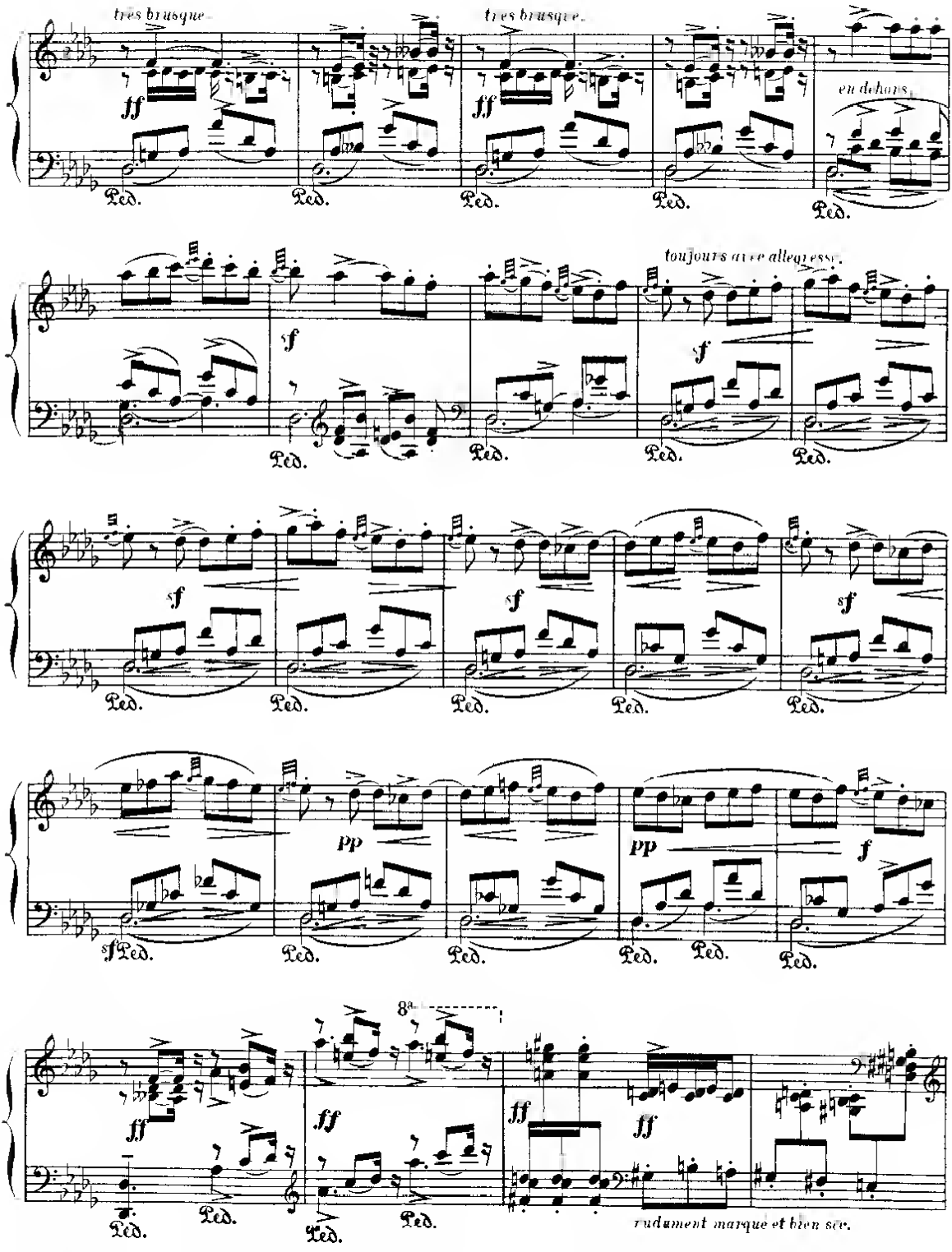
très brusque
ff
Ped.
très brusque
ff
Ped.
en dehors
Ped.
toujours avec allegresse
sf
Ped.
sf
Ped.
sf
Ped.
sf
Ped.
sf
Ped.
sf
Ped.
pp
Ped.
pp
Ped.
Ped.
f
Ped.
8va
ff
Ped.
ff
Ped.
ff
Ped.
ff
ff
rudument marqué et bien sec.

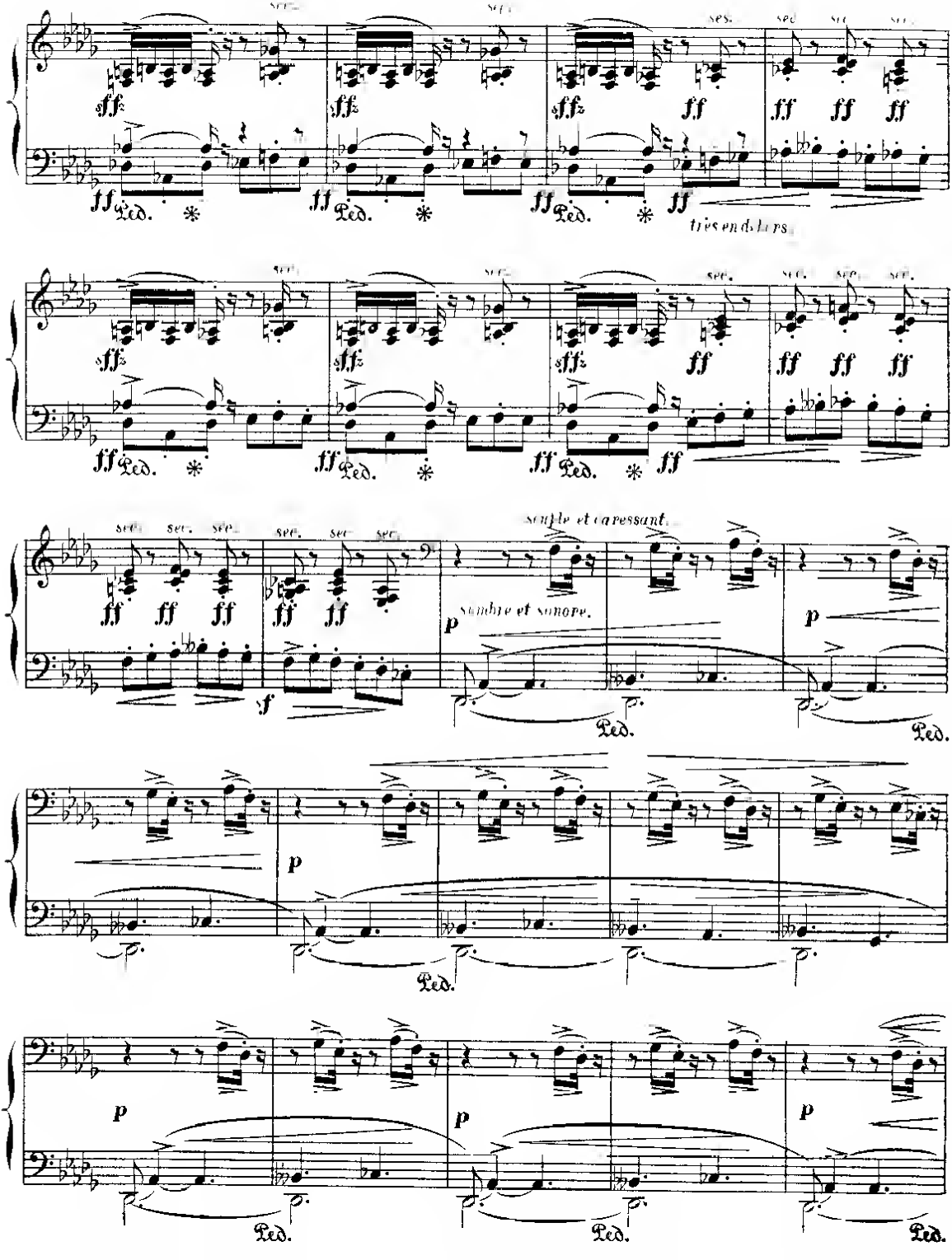
sec.
ses.
sfz
ff
Ped.
très en dehors
souple et caressant.
sombre et sonore.
p
f

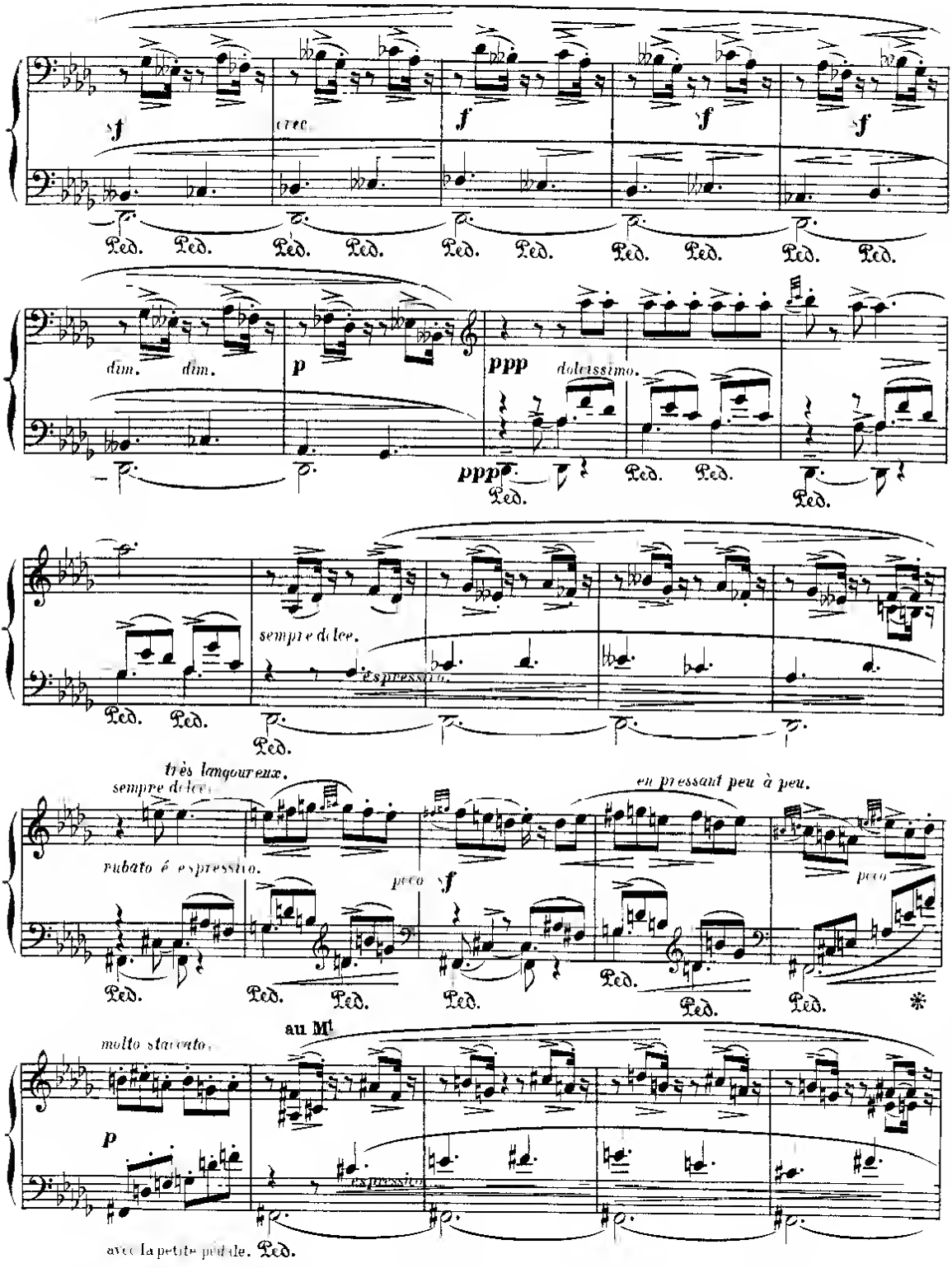
f
avec
f
f
f
Ped. Ped. Ped. Ped. Ped. Ped. Ped. Ped. Ped. Ped.
dim. dim.
p
ppp
doleissimo.
ppp
Ped. Ped. Ped. Ped.
sempre dolce.
espressivo.
Ped. Ped. Ped.
très langoureux.
sempre dolce.
en pressant peu à peu.
rubato é espressivo.
poco
f
poco
Ped. Ped. Ped. Ped. Ped. Ped. Ped. *
au M!
molto staccato.
p
espressivo
avec la petite pédale. Ped.

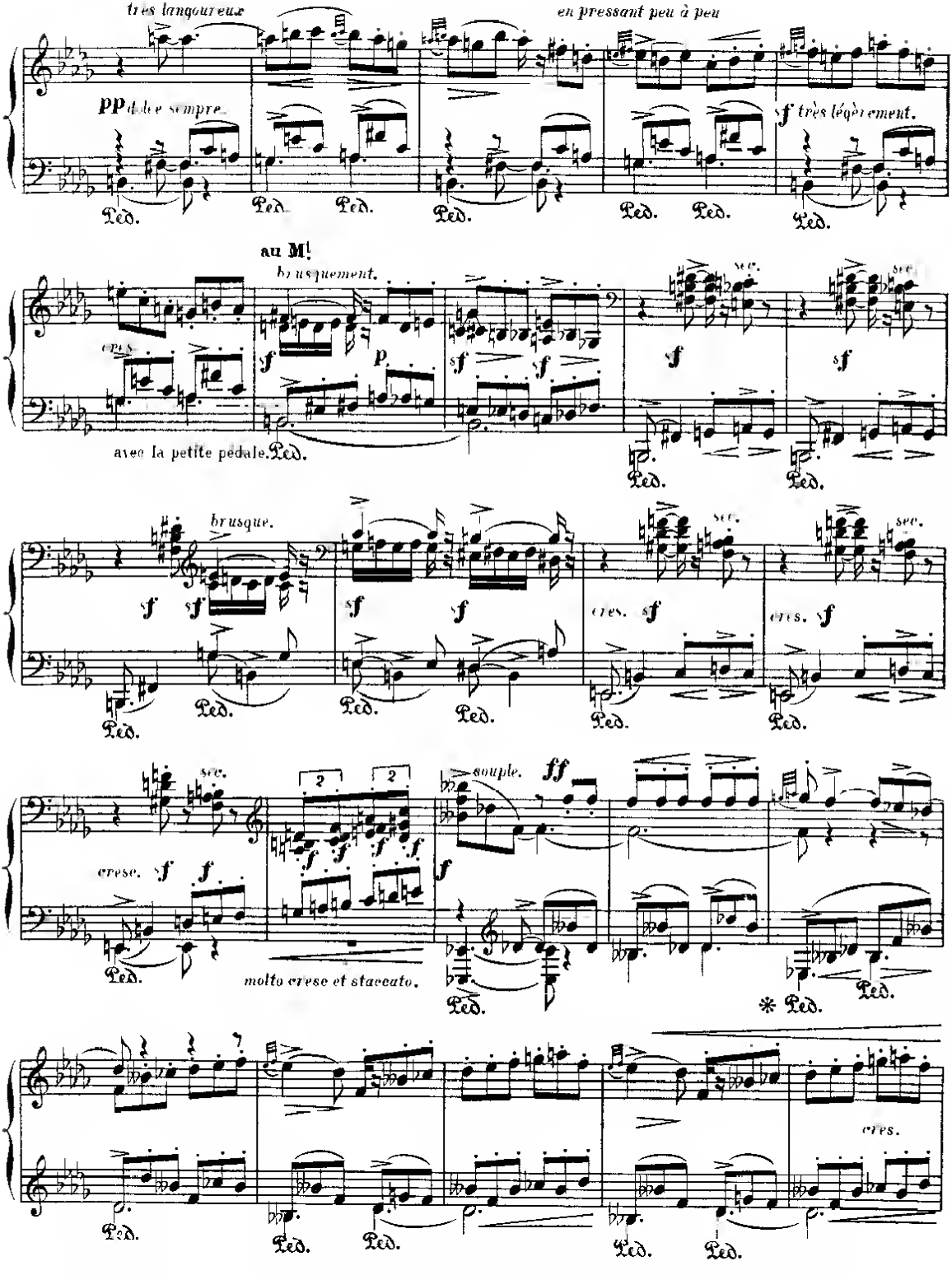
très langoureux
en pressant peu à peu
pp dolce sempre
Ped.
sf très légèrement.
au M!
brusquement.
cres.
f
p
sf
avec la petite pédale.
sec.
brusque.
cresc.
molto cresc et staccato.
souple.
ff
* Ped.

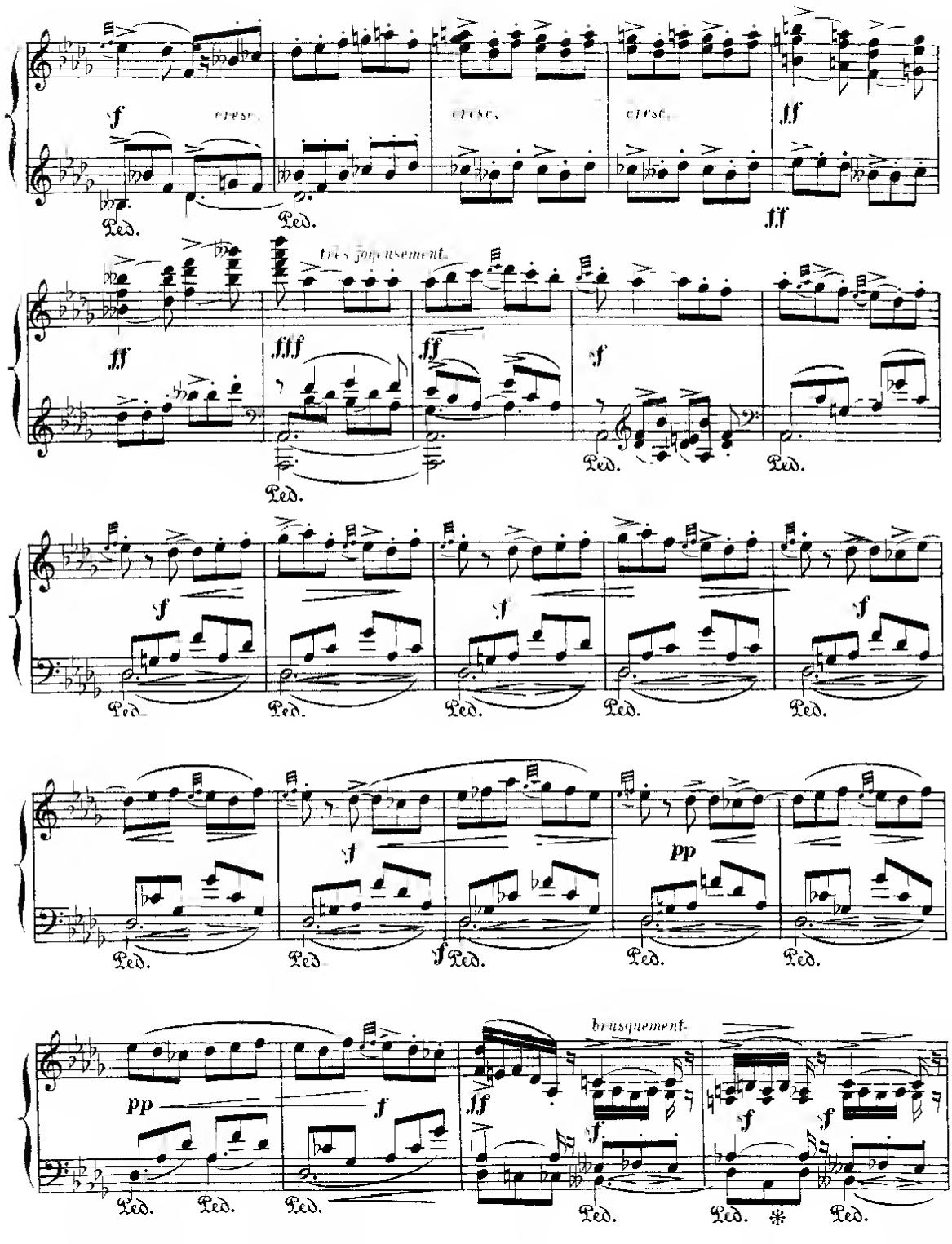
f
cresc.
cresc.
cresc.
ff
Ped.
Ped.
ff
très joyeusement
ff
fff
ff
f
Ped.
Ped.
Ped.
f
f
f
Ped.
Ped.
Ped.
Ped.
Ped.
f
pp
Ped.
Ped
f
Ped.
Ped.
Ped.
brusquement.
pp
f
ff
f
f
f
Ped.
Ped.
Ped.
Ped.
Ped.
*
Ped.

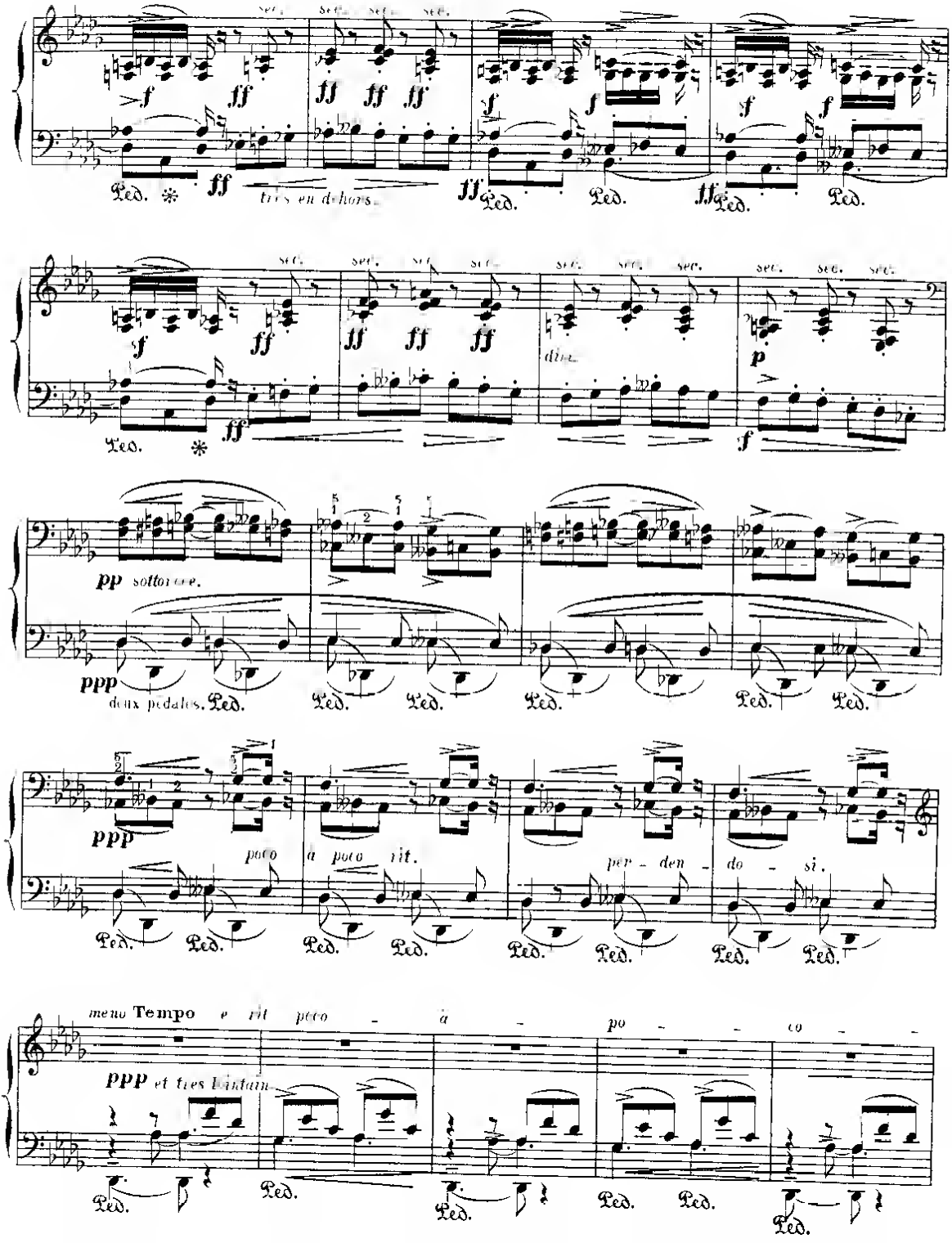
sec.
f
ff
très en dehors.
Ped.
dim.
p
pp sottovoce.
ppp
deux pédales.
poco à poco rit.
per - den - do - si.
meno Tempo e rit poco - à - po - co -
ppp et très lointain

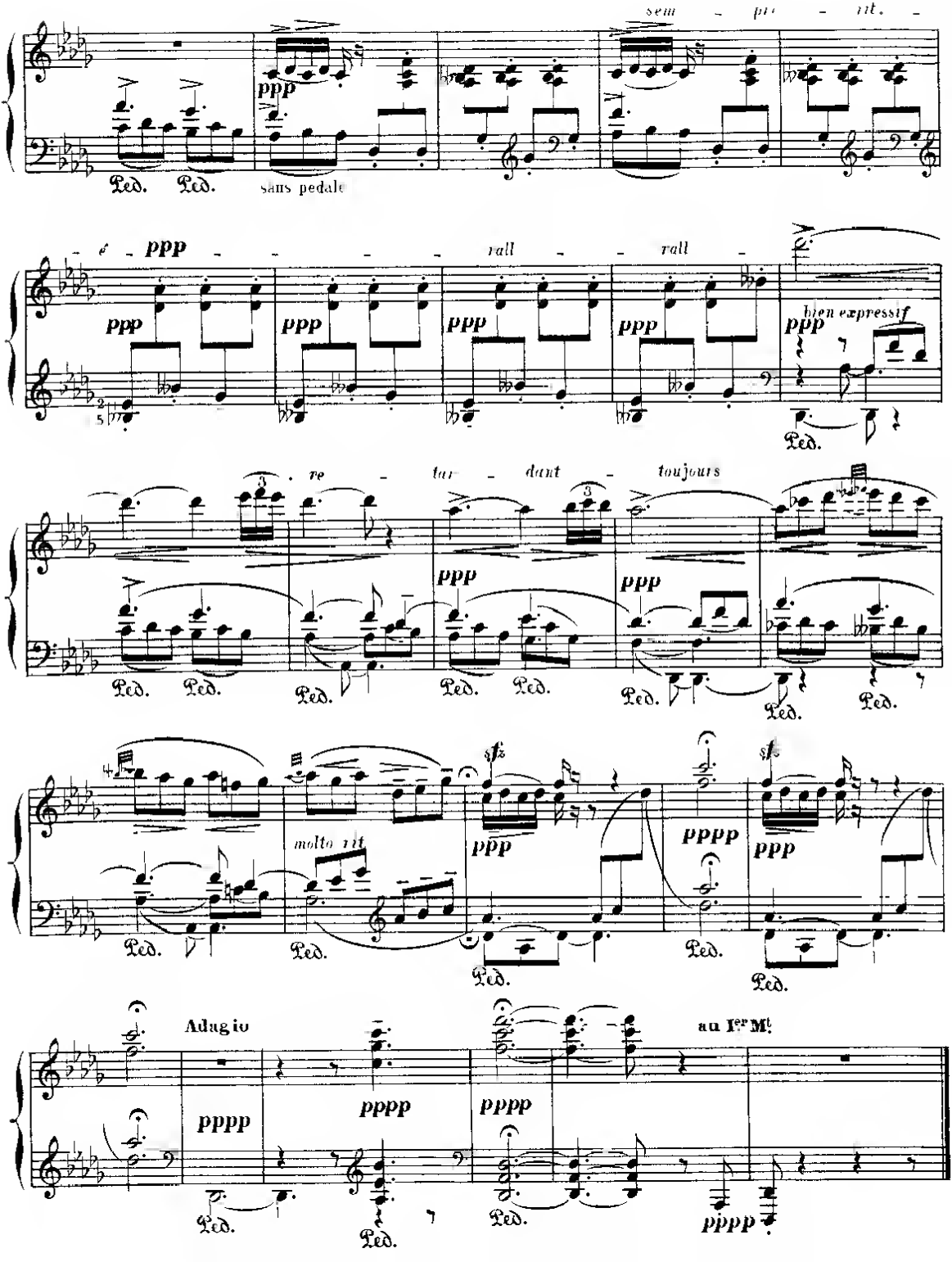
sans pedale
rall
rall
bien expressif
toujours
molto rit
Adagio
au Ier Mt

EL CORPUS EN SEVILLA

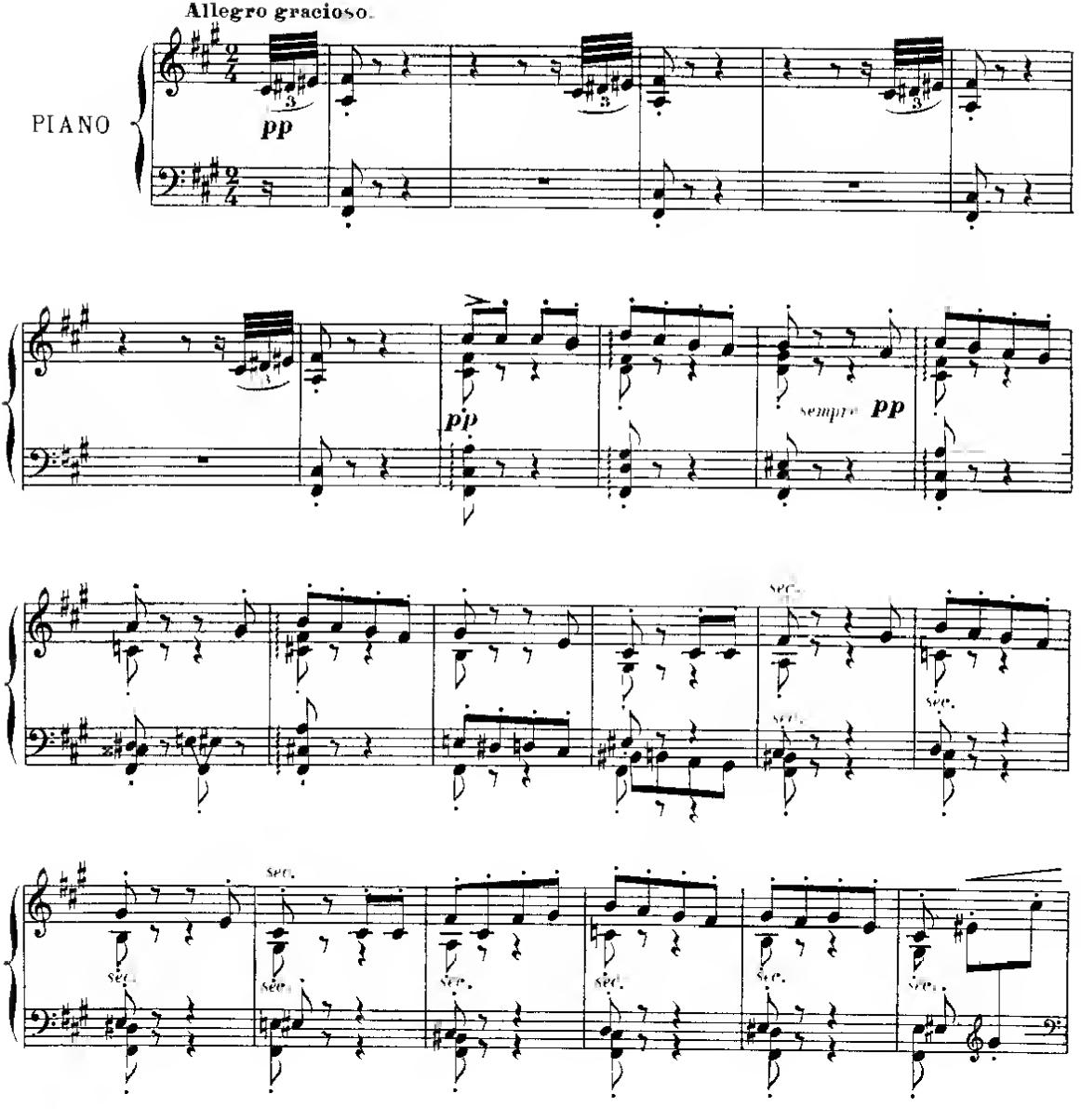

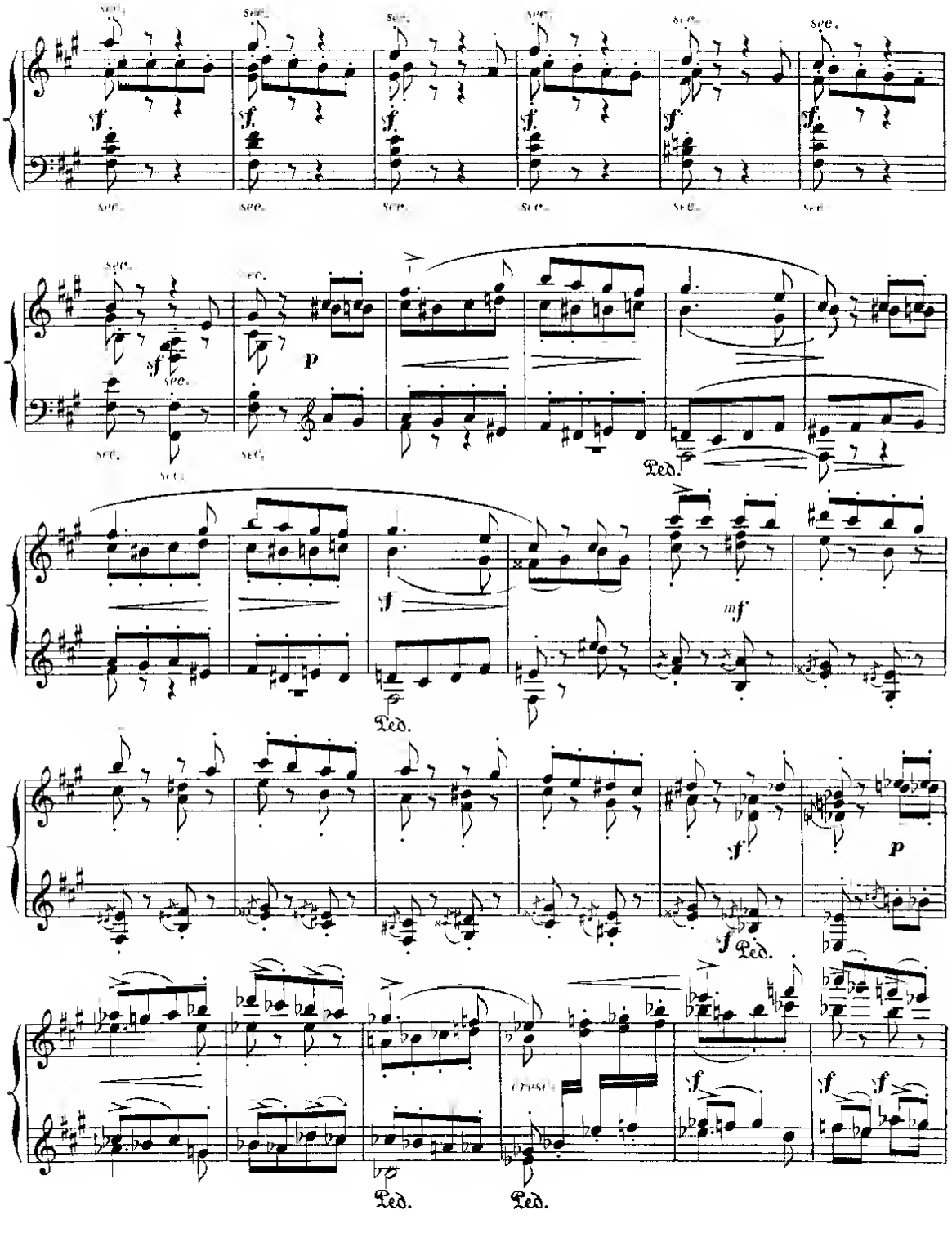
sf
p
Ped.
mf
cresc.

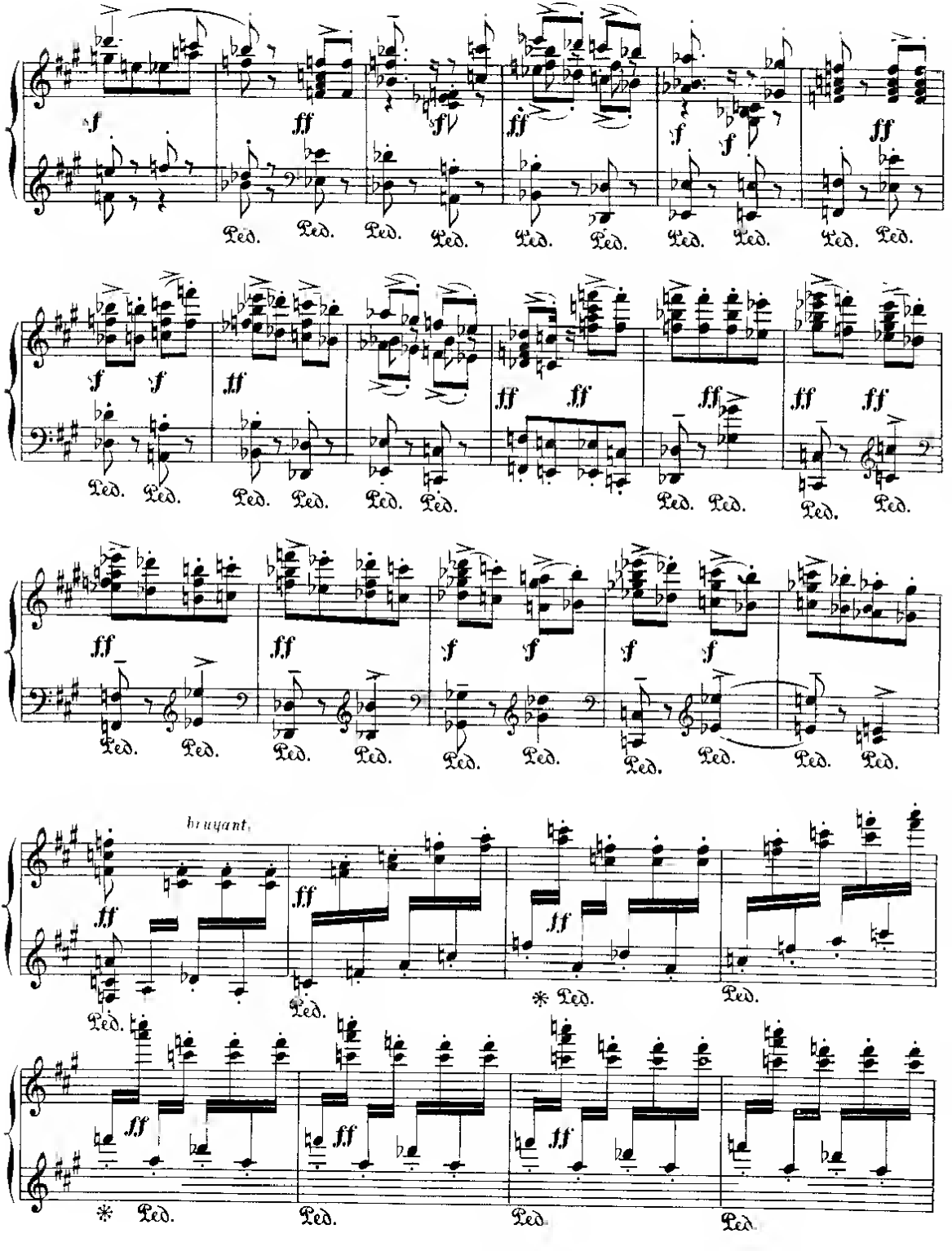
brayant.

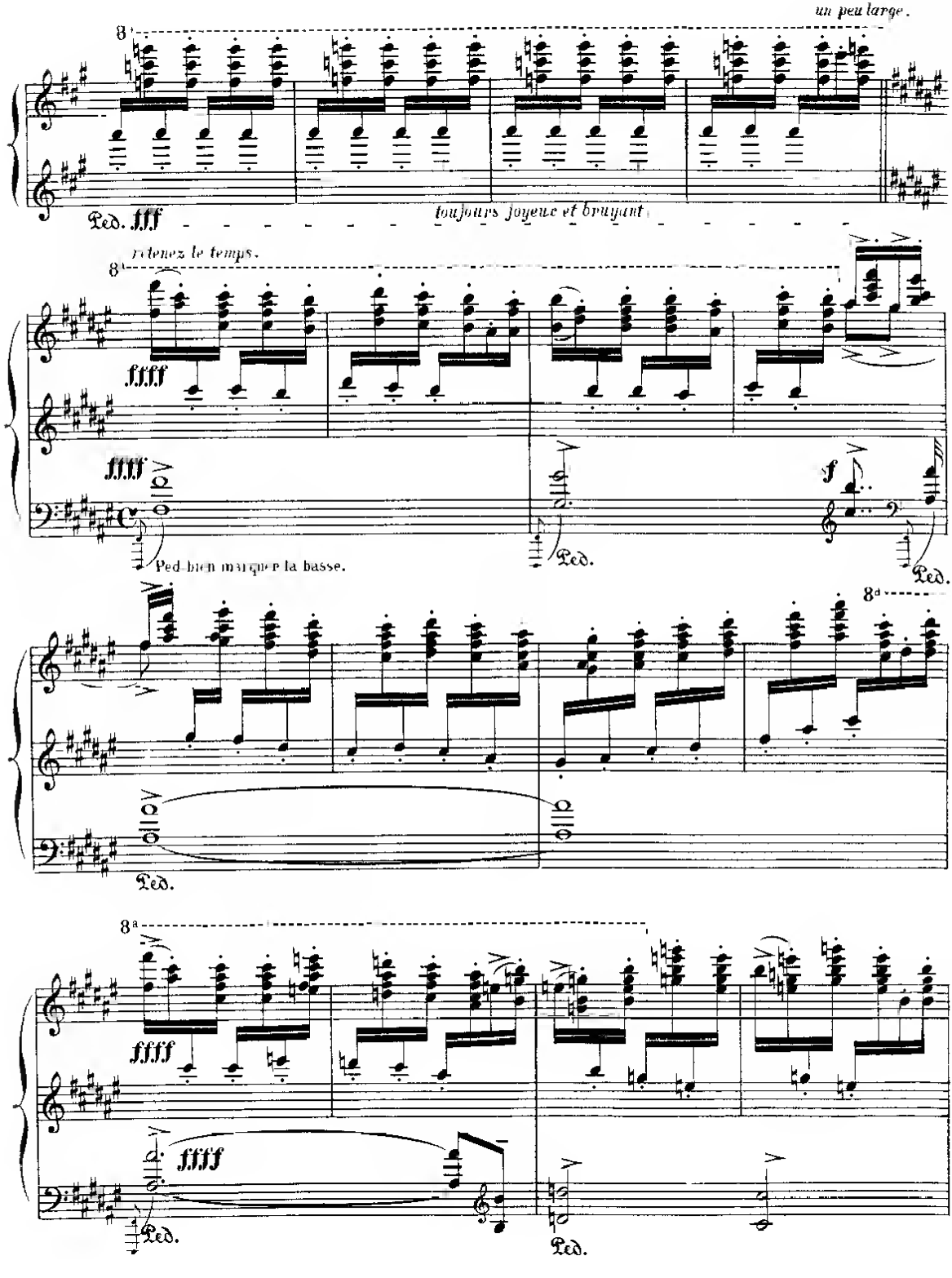
un peu large.
8
Ped. fff
toujours joyeux et bruyant
retenez le temps.
8
ffff
ffff
Ped. bien marquer la basse.
Ped.
f
Ped.
8a
Ped.
8a
ffff
ffff
Ped.
Ped.

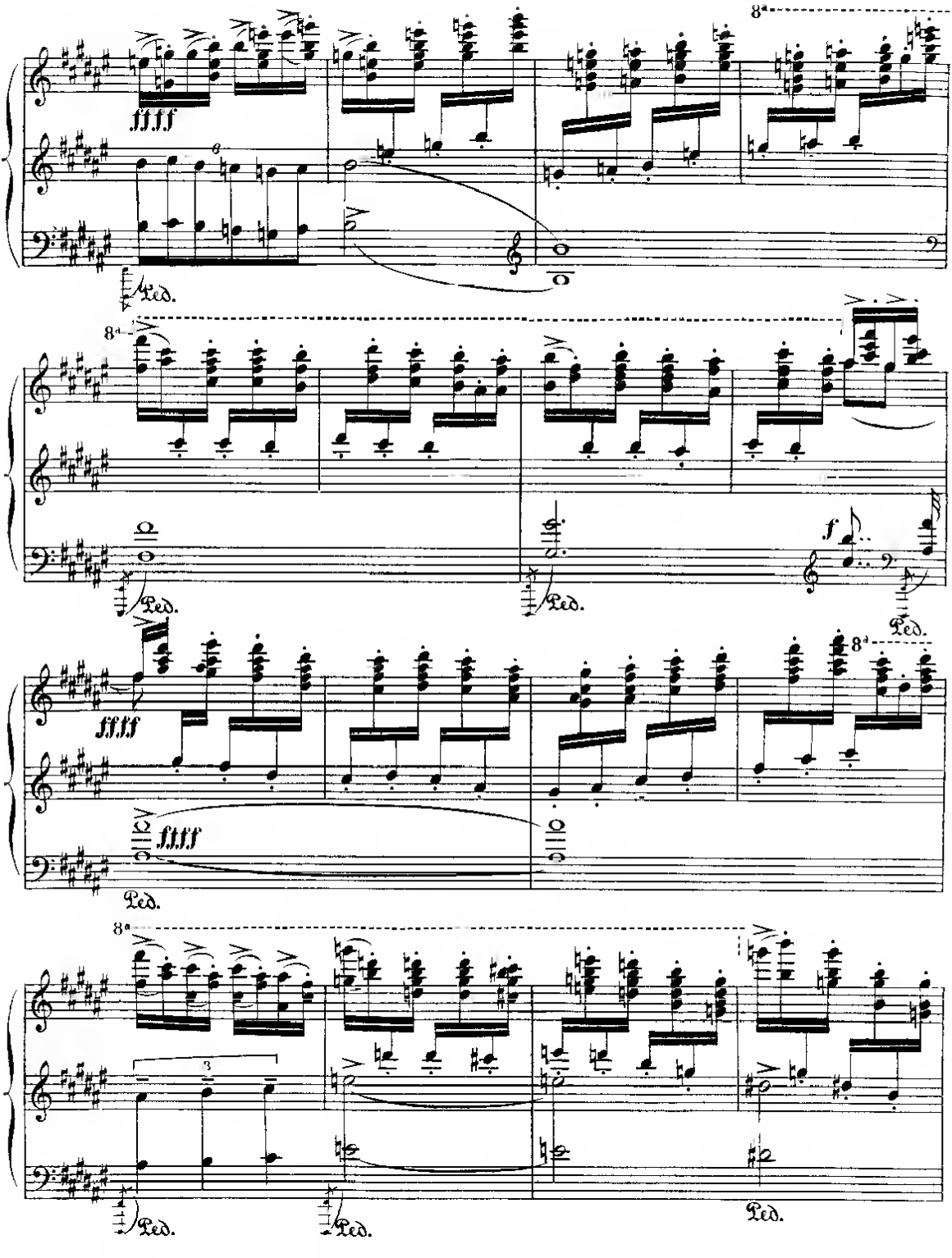
8a
fffff
Ped.
8a
Ped.
Ped.
f
Ped.
fffff
ffff
Ped.
8a
3
Ped.
Ped.
Ped.

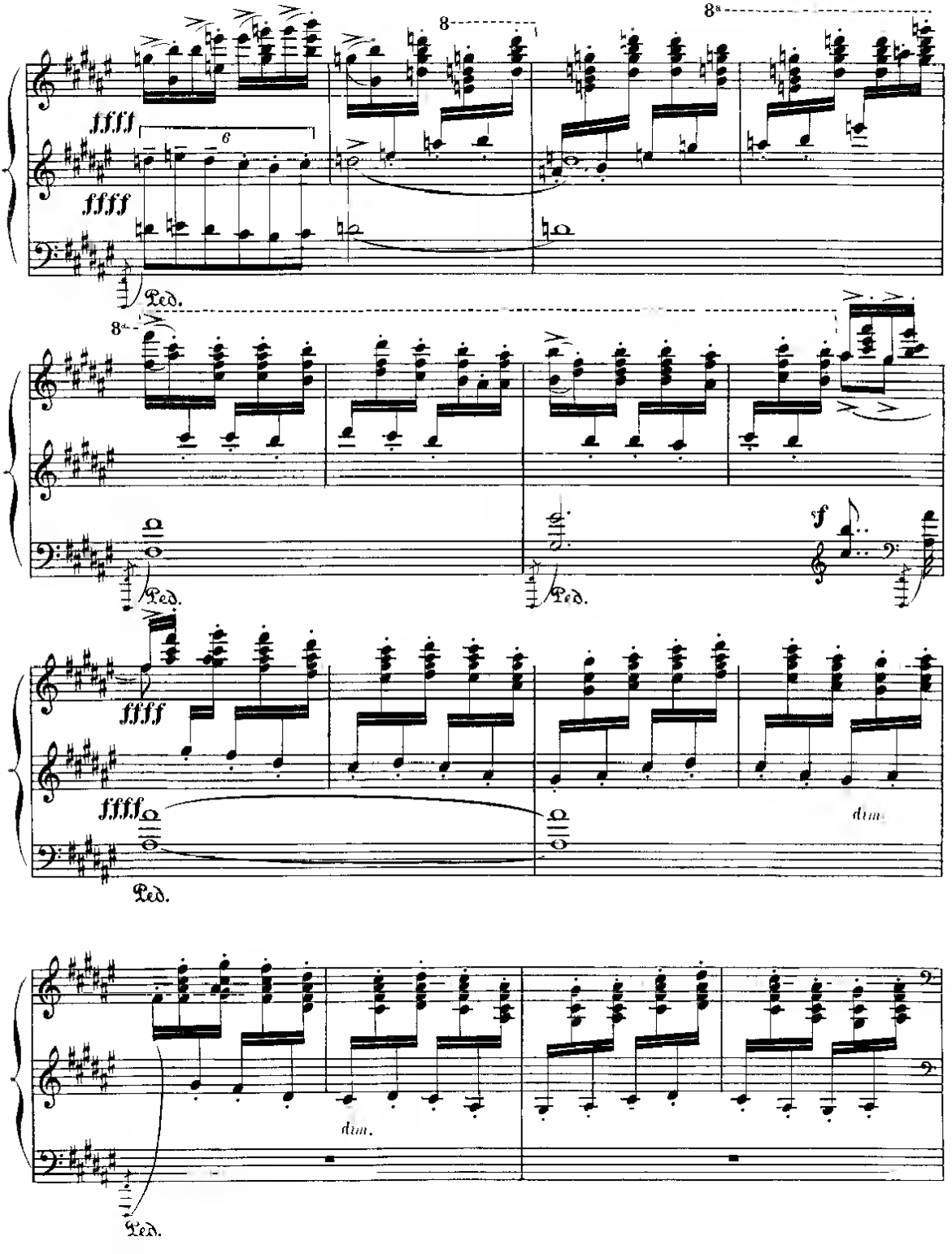
8
8
ffff
6
ffff
Ped.
8
Ped.
Ped.
f
ffff
ffff
dim.
Ped.
dim.
Ped.

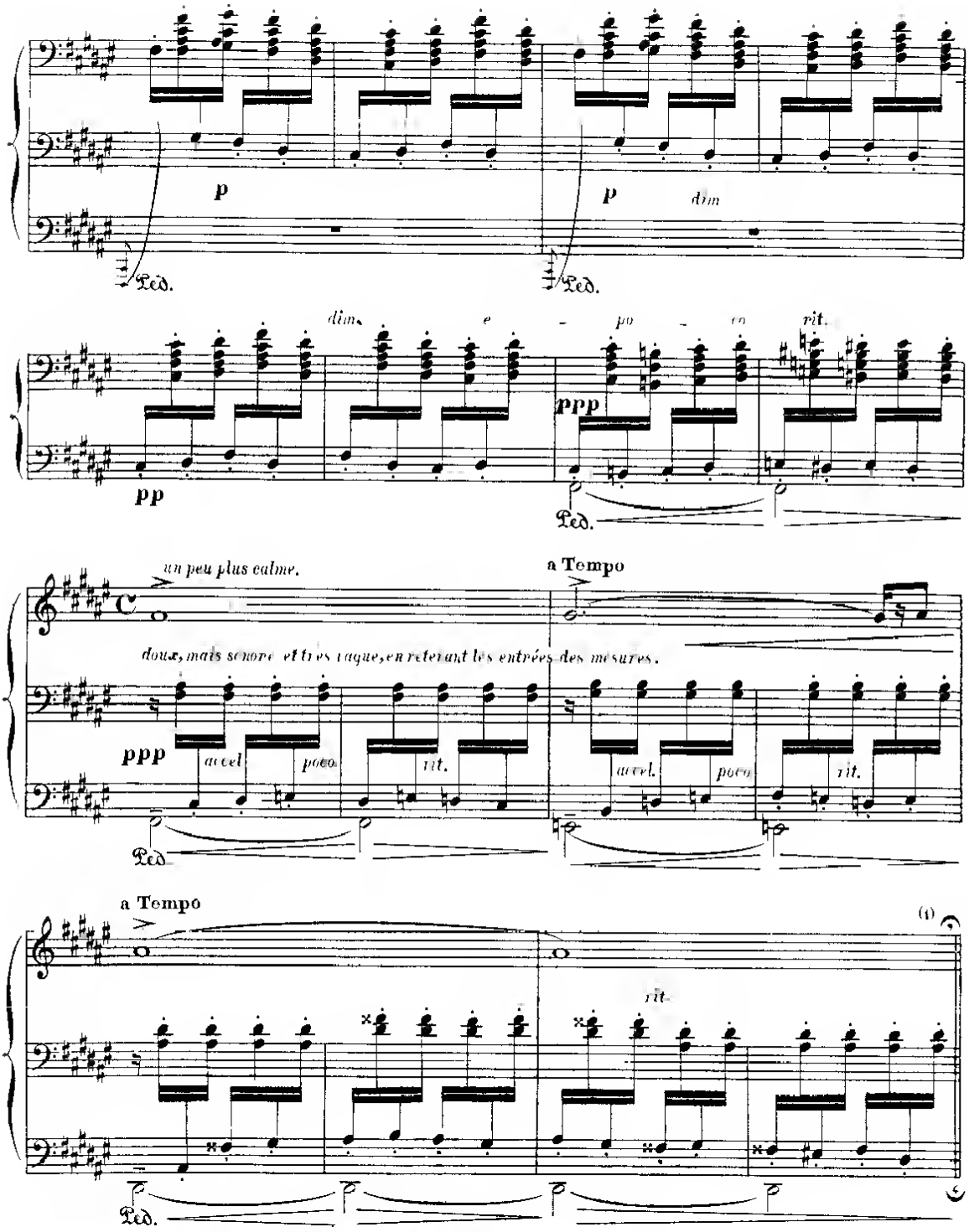

1) The fermata with comma should be considered as actual breathing space.

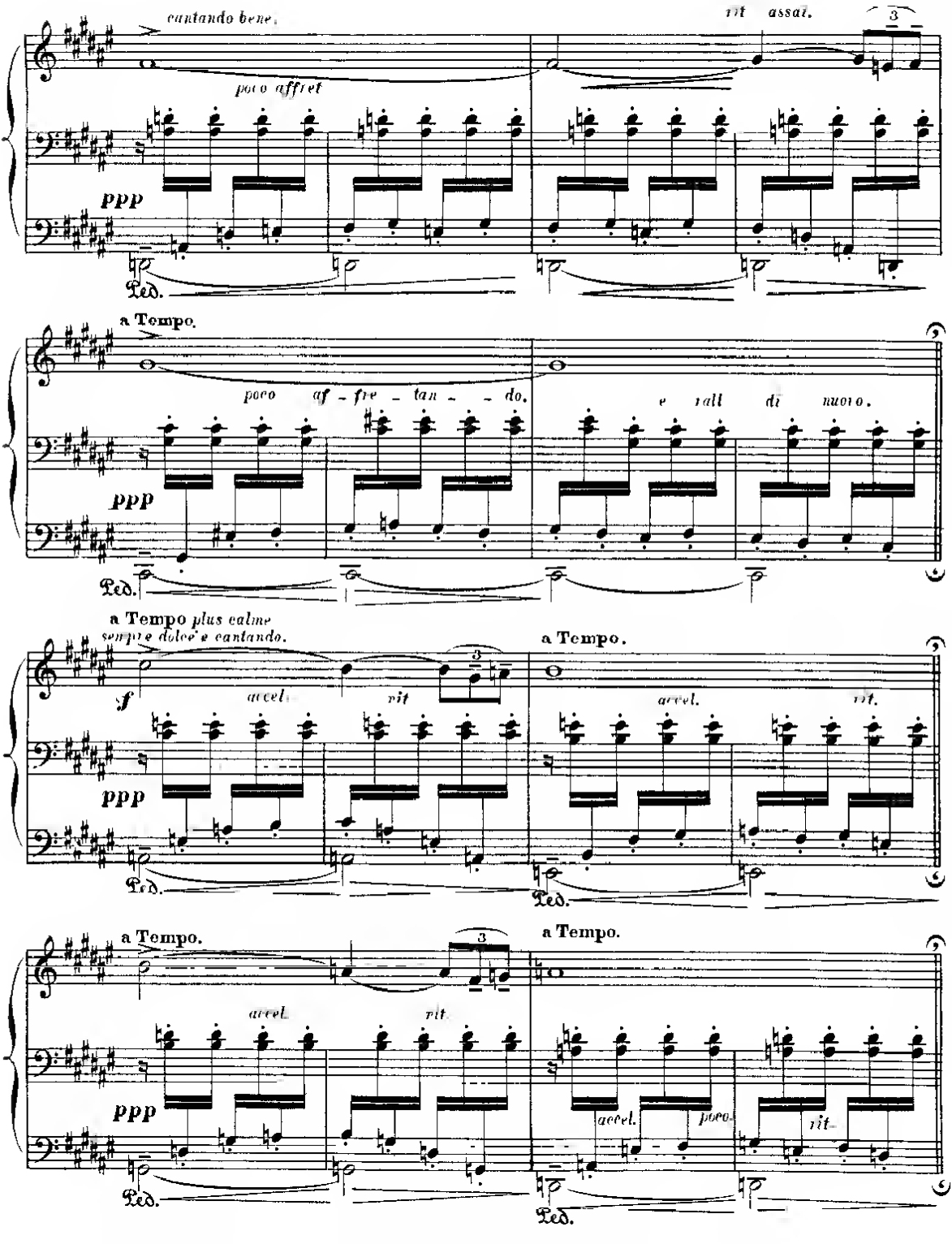
cantando bene.
rit assai.
poco affret
ppp
Ped.
a Tempo.
poco af - fre - tan - - do.
e rall di nuovo.
ppp
Ped.
a Tempo plus calme
sempre dolce e cantando.
a Tempo.
f
accel.
rit
accel.
rit.
ppp
Ped.
Ped.
a Tempo.
a Tempo.
accel.
rit.
ppp
accel.
poco
rit.
Ped.
Ped.

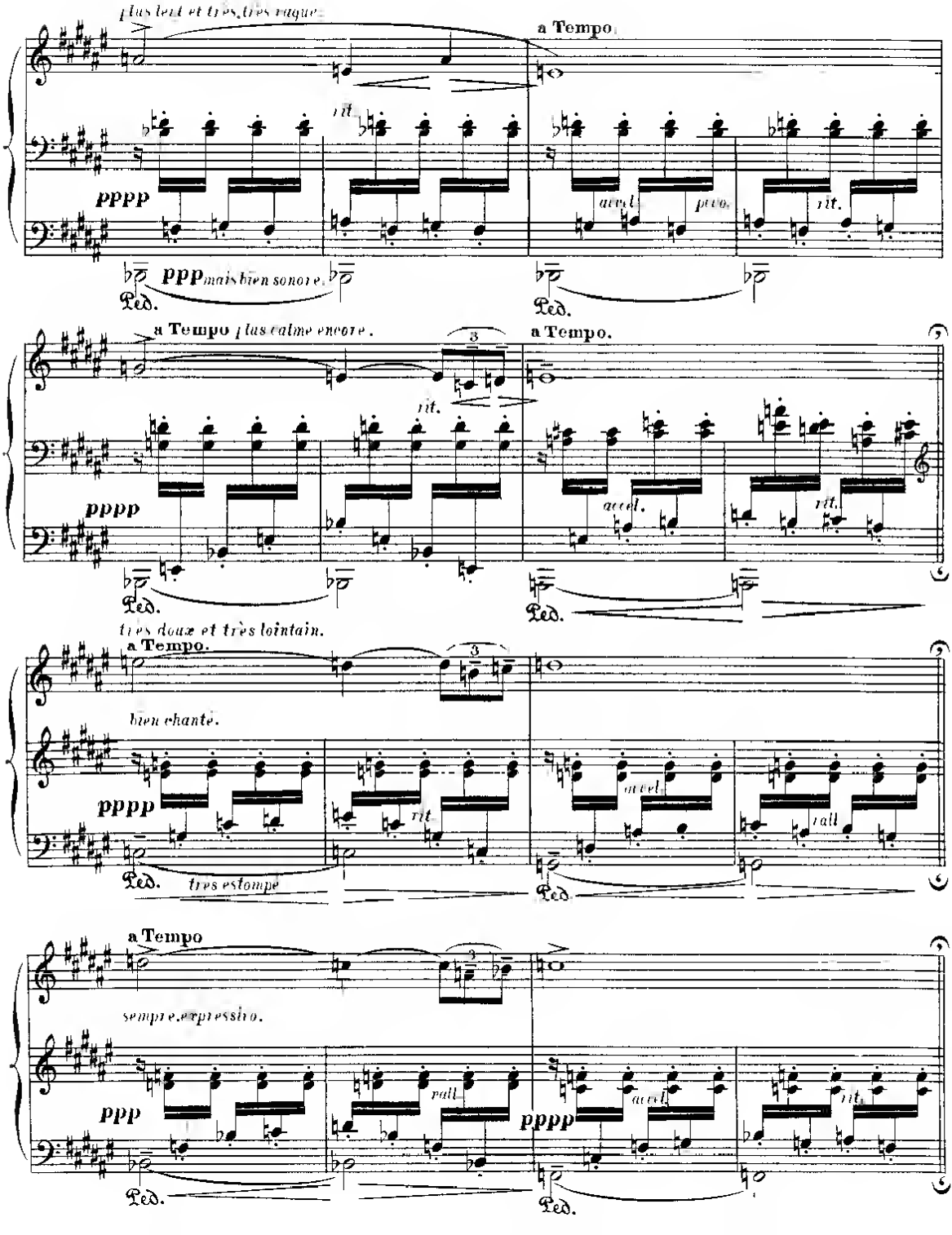
plus lent et très, très vague
a Tempo
rit.
pppp
accel.
rit.
ppp mais bien sonore.
Ped.
Ped.
a Tempo plus calme encore.
a Tempo.
rit.
pppp
accel.
rit.
Ped.
Ped.
très doux et très lointain.
a Tempo.
bien chanté.
pppp
rit.
accel.
rall.
Ped.
très estompé
Ped.
a Tempo
sempre espressivo.
ppp
rall.
accel.
rit.
pppp
Ped.
Ped.

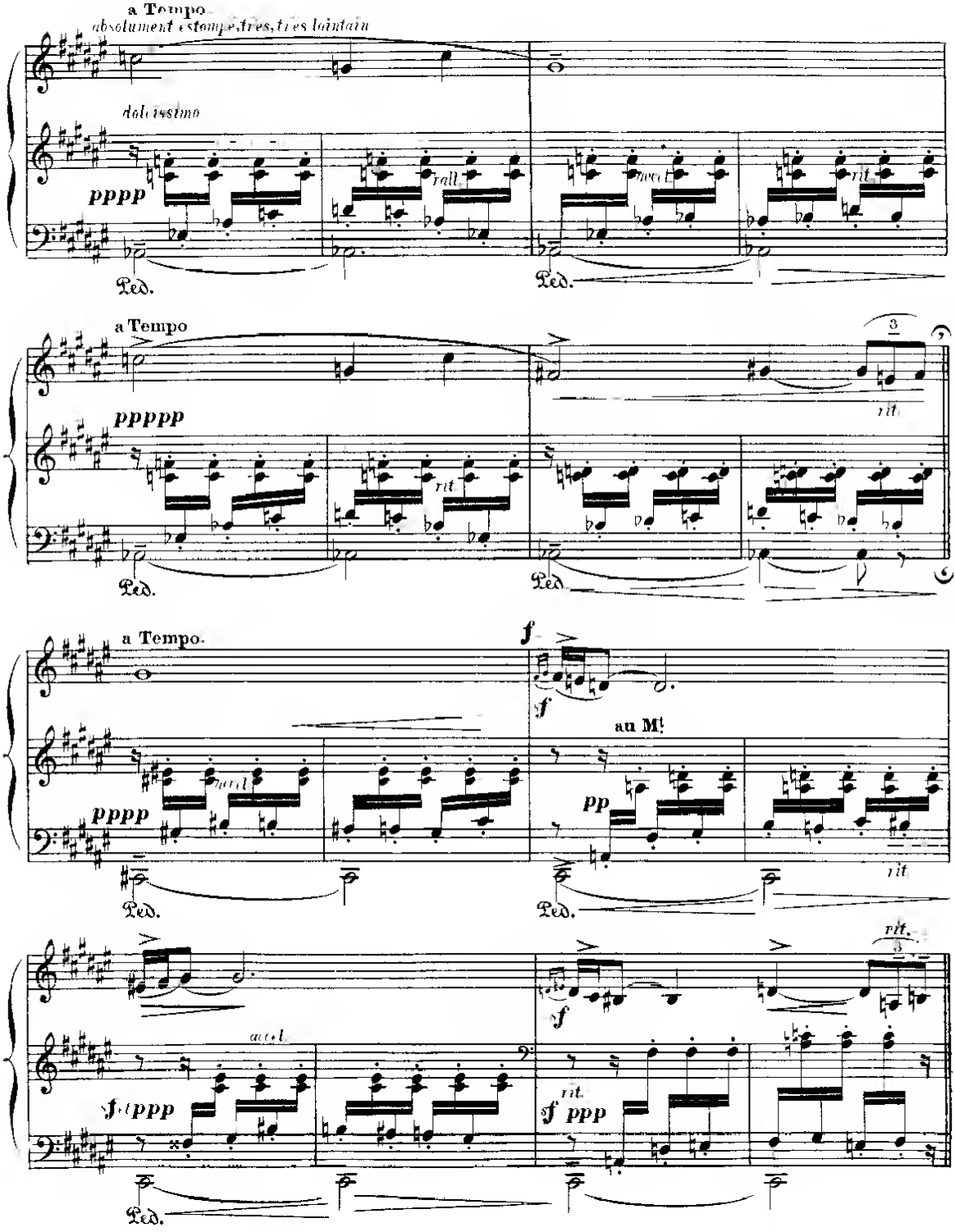
a Tempo
absolument estompé, très, très lointain
dolcissimo
pppp
rall.
accel.
rit.
Ped.
a Tempo
ppppp
rit.
Ped.
a Tempo.
f
sf
au Mt
pppp
accel.
pp
rit.
Ped.
accel.
sf
ppp
rit.
sf
ppp
Ped.

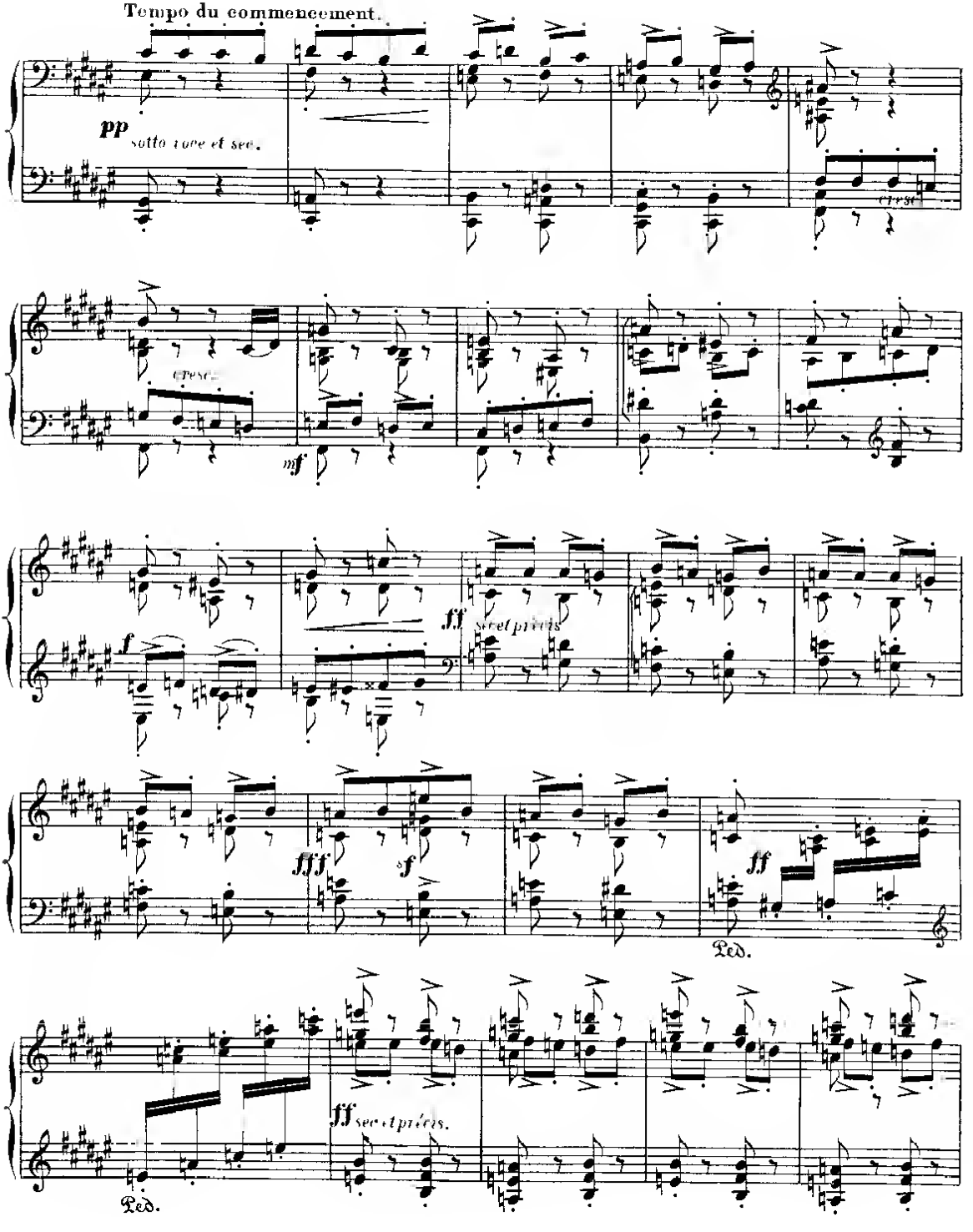
Tempo du commencement.
pp
sotto voce et sec.
cresc.
cresc.
mf
f
fff
sec et pressé
fff
f
ff
Ped.
ff
sec et pressé.
Ped.

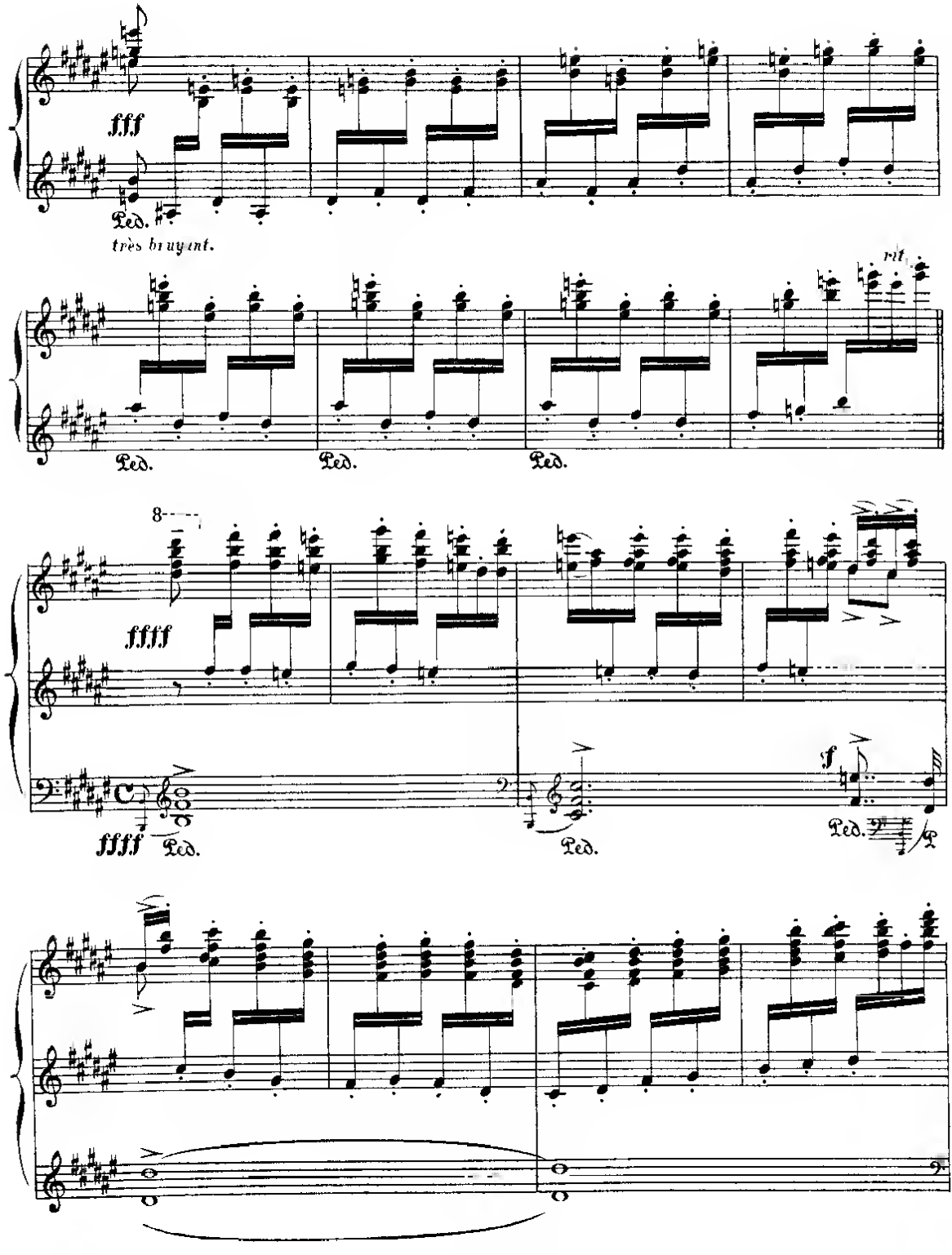
fff
Ped.
très bruyant.
rit.
Ped.
Ped.
Ped.
8
fffff
ffff
Ped.
Ped.
f
Ped.

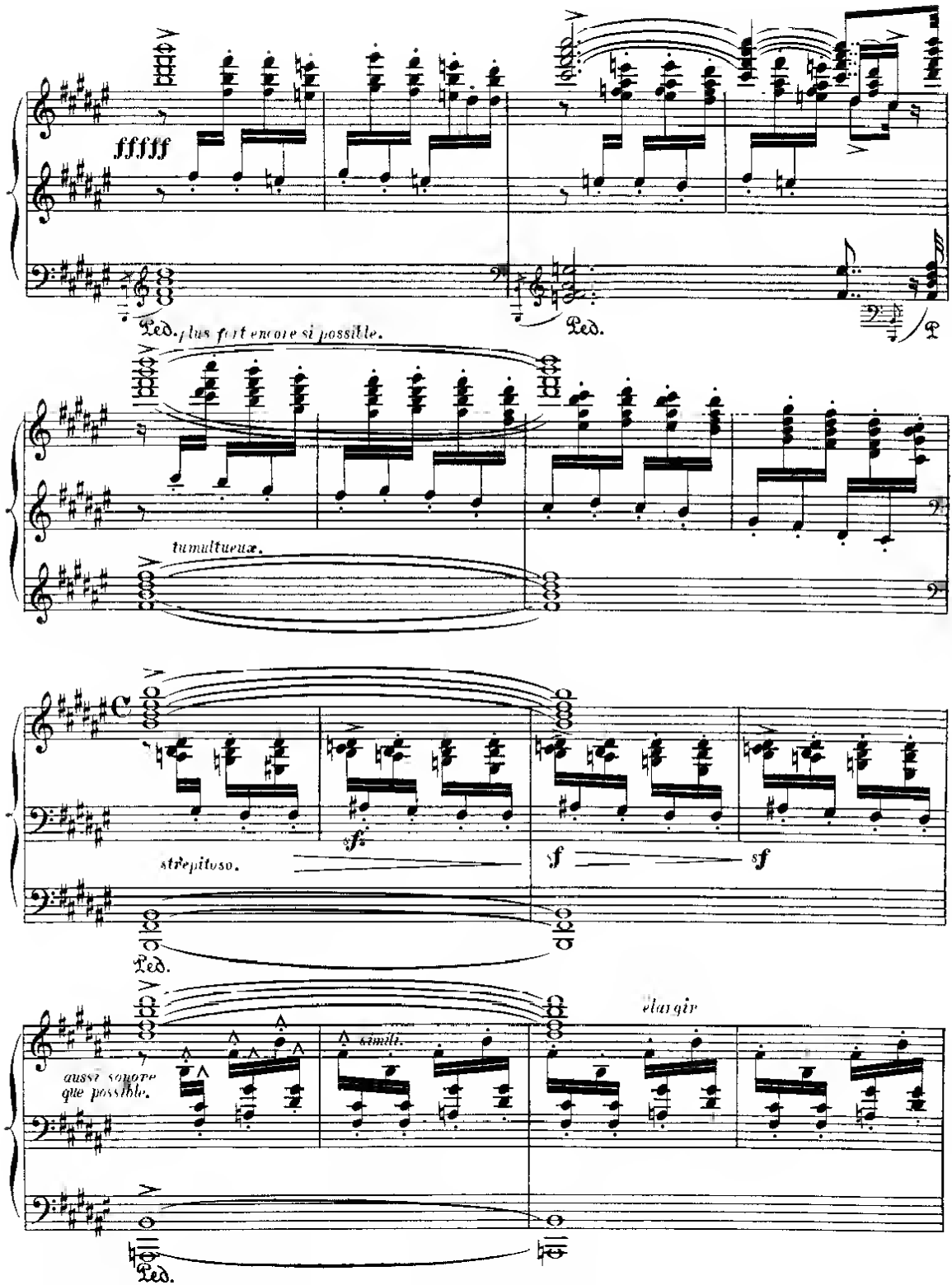
fffff
Ped.
plus fort encore si possible.
Ped.
tumultueux.
strepitoso.
sf
sf
sf
Ped.
aussi sonore
que possible.
simile.
élargir
Ped.

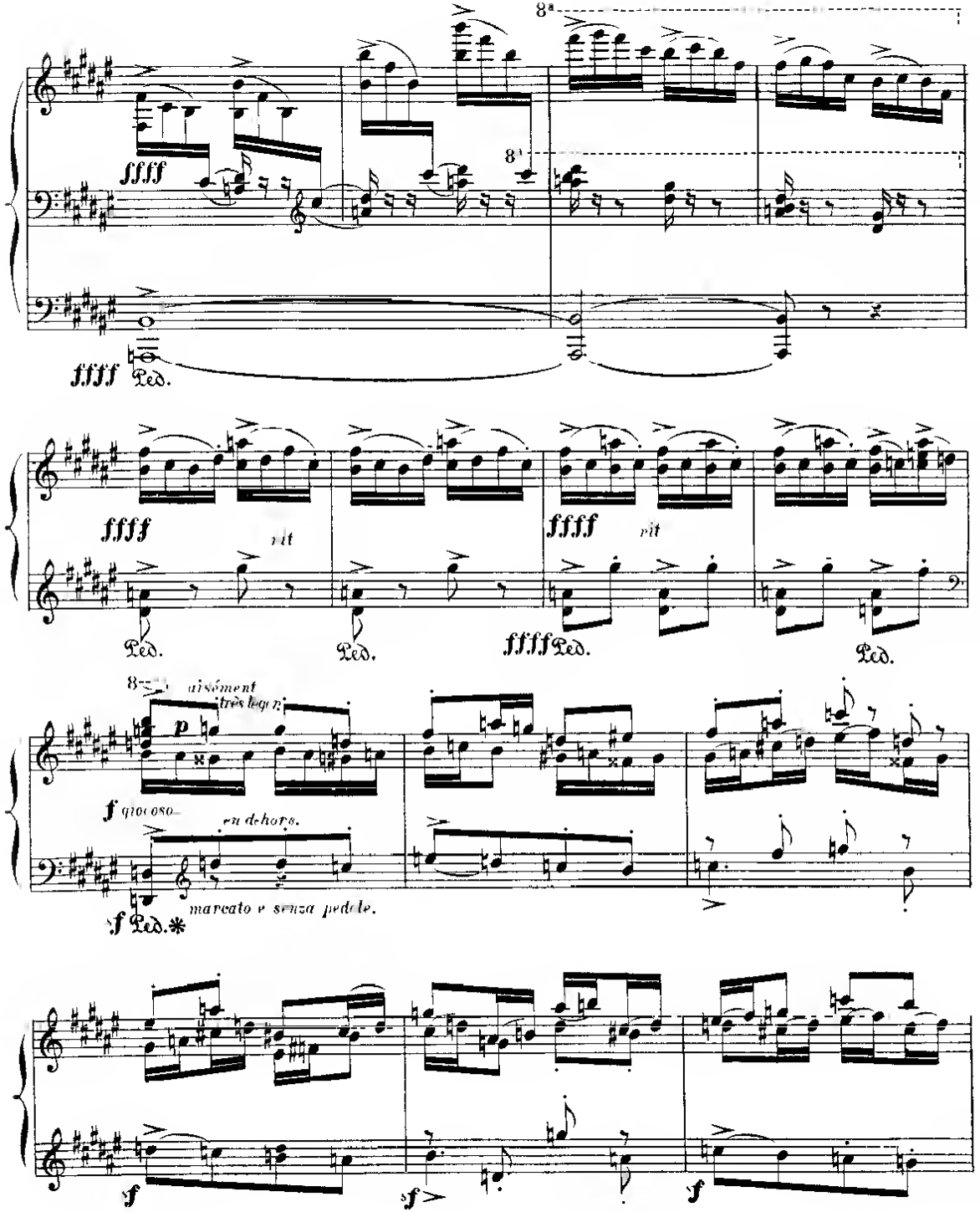
8a
ffff
ffff Ped.
ffff
rit
Ped.
ffff
rit
ffff Ped.
Ped.
8
aisément
très léger
p
f giocoso
en dehors.
sf Ped.
marcato e senza pedale.
sf
sf
sf

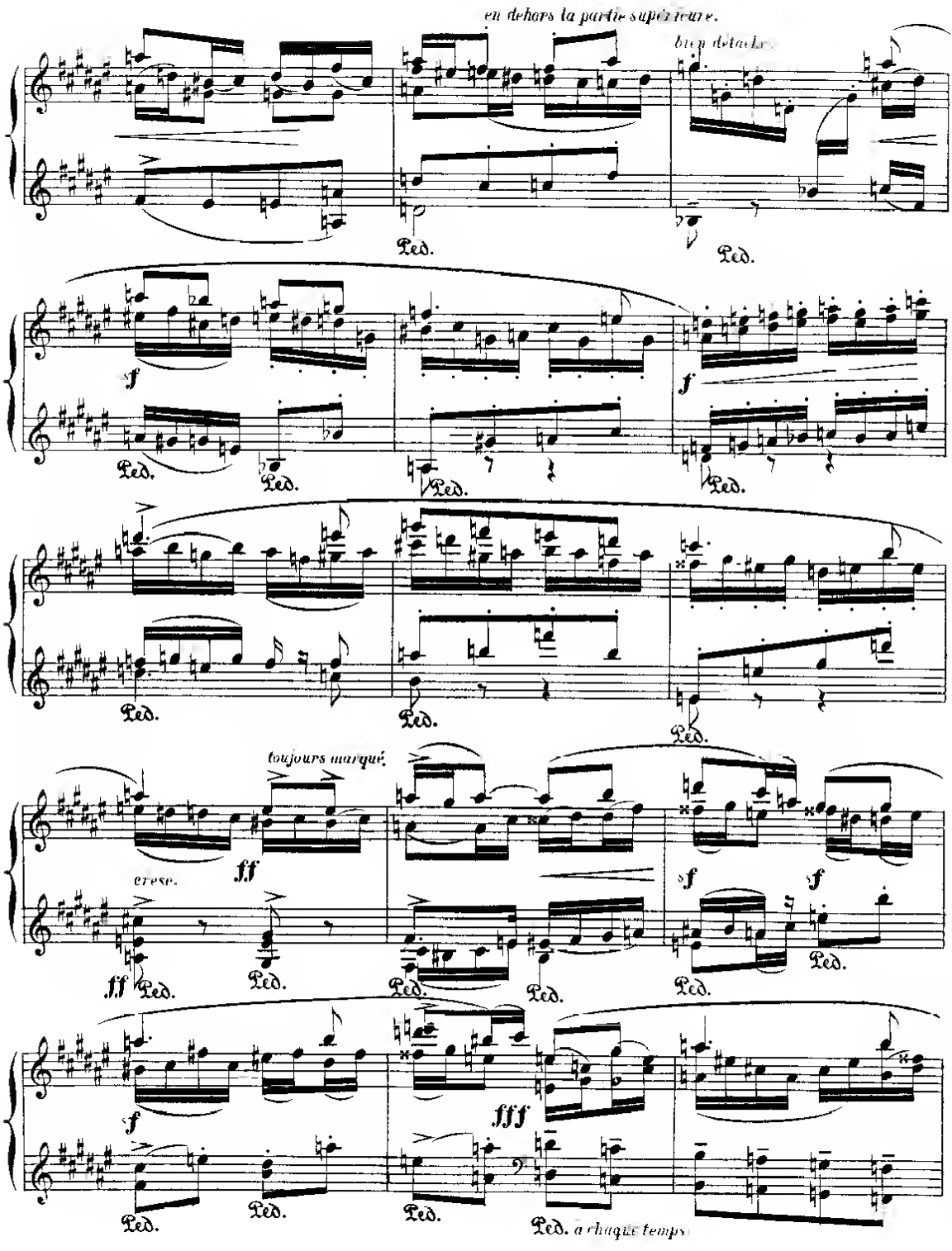
en dehors la partie supérieure.
bien détaché
Ped.
f
toujours marqué
cresc.
ff
fff
a chaque temps

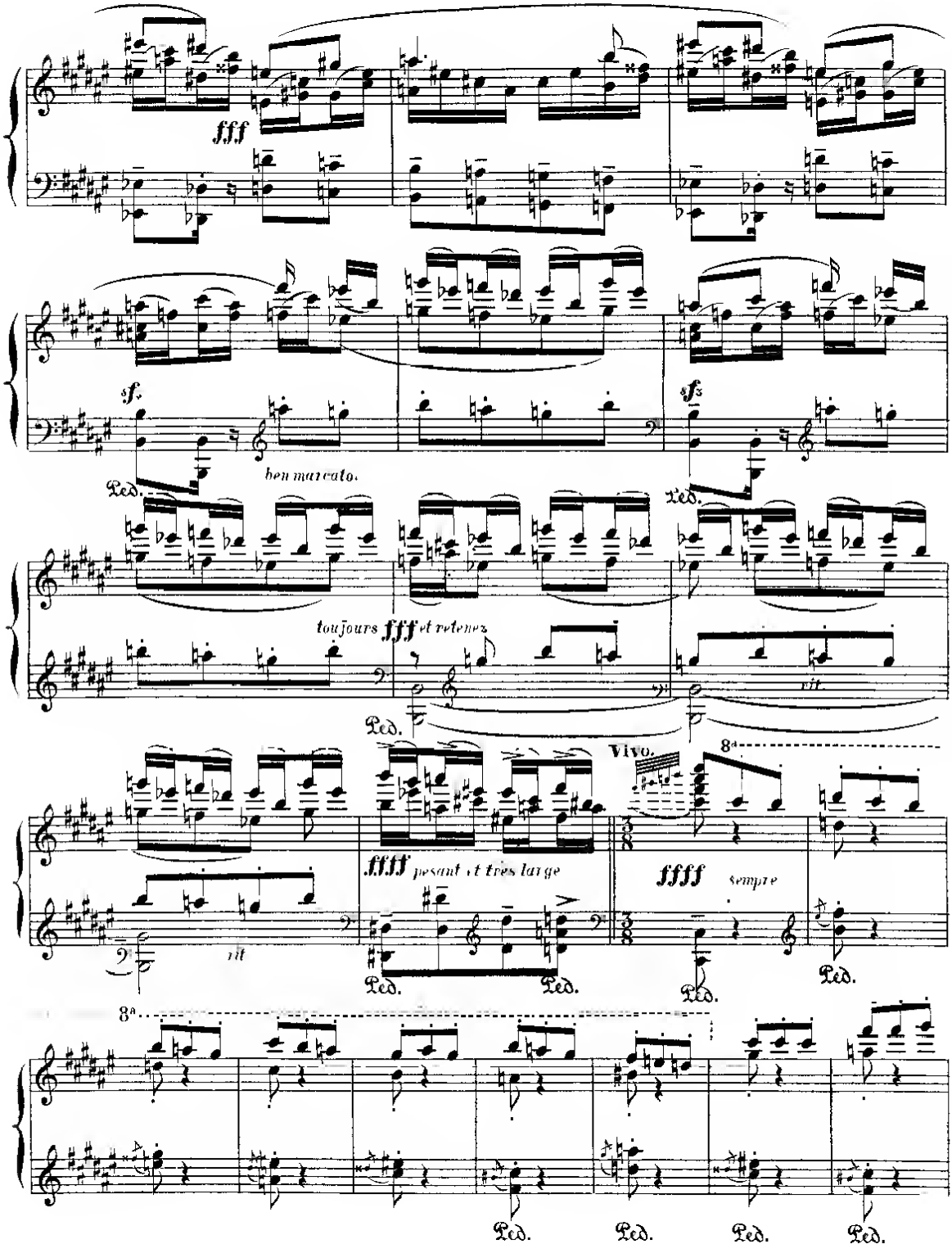
fff
sf.
bien marcato.
Ped.
sfz
toujours fff et retenez
rit.
Vivo.
8a
ffff pesant et très large
ffff sempre
rit

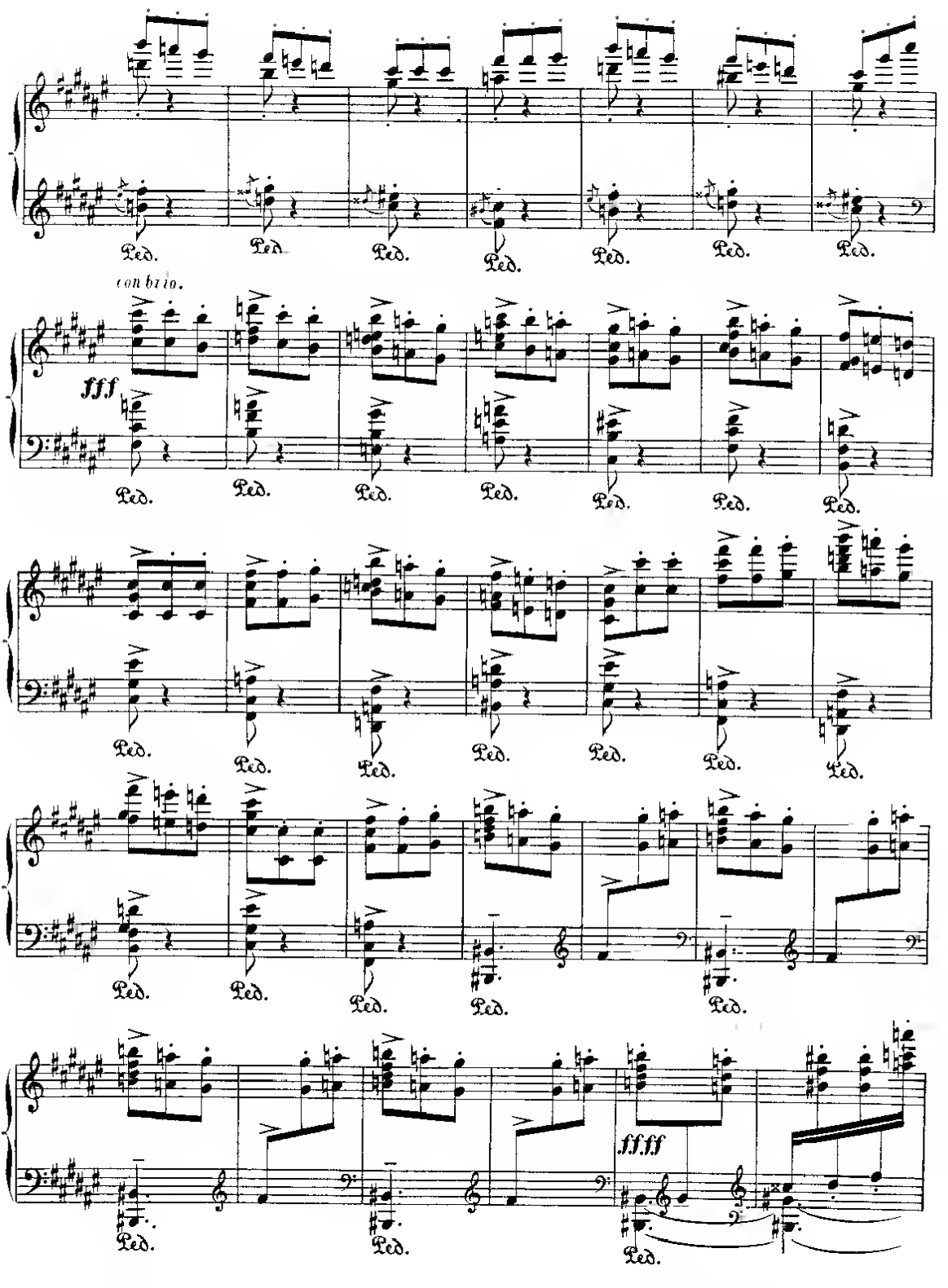
con brio.
fff
ffff
Ped.

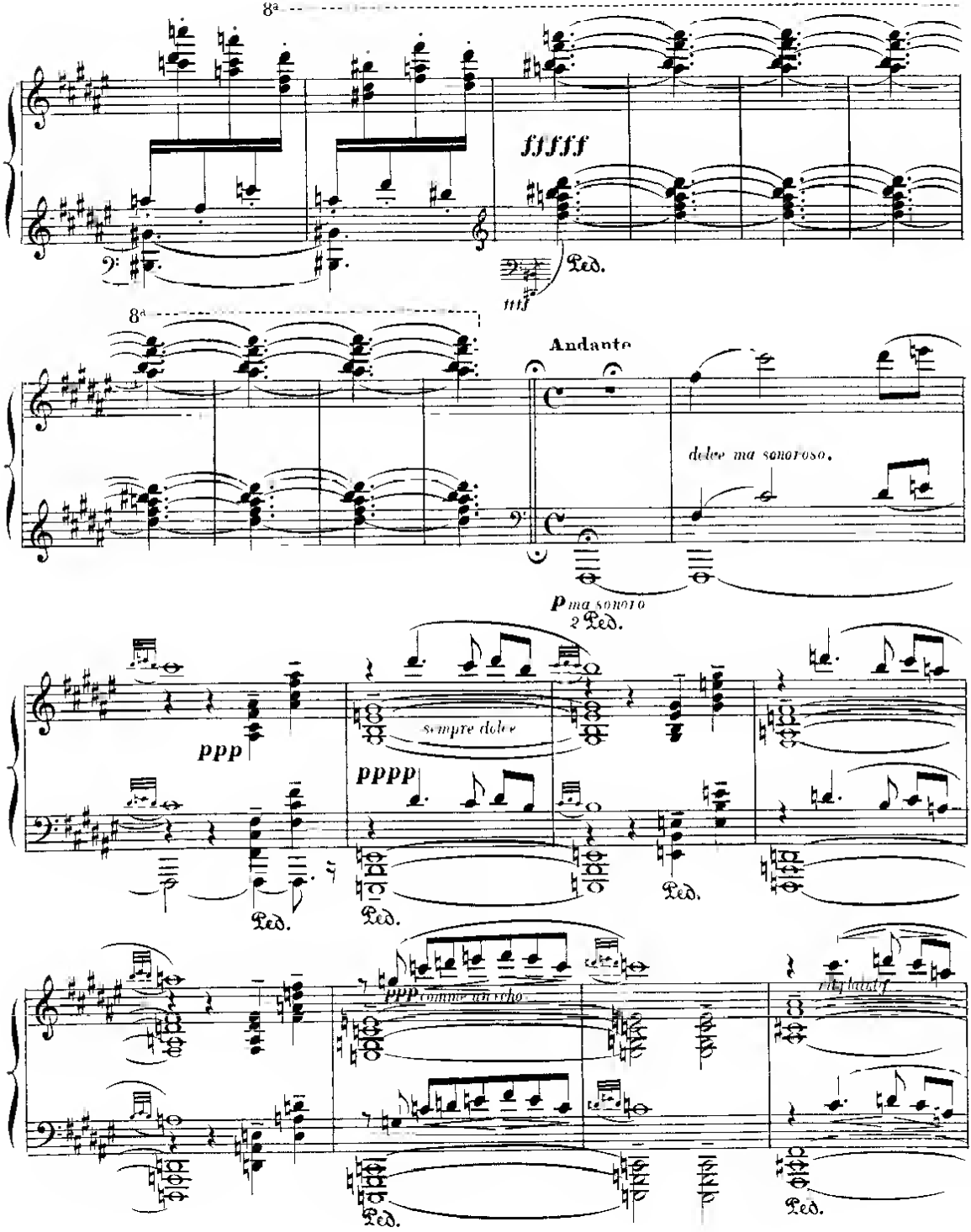
8a
fffff
Ped.
ttt
8a
Andante
dolce ma sonoroso.
p ma sonoro
2 Ped.
ppp
sempre dolce
pppp
Ped.
Ped.
Ped.
ppp comme un echo
Ped.
Ped.

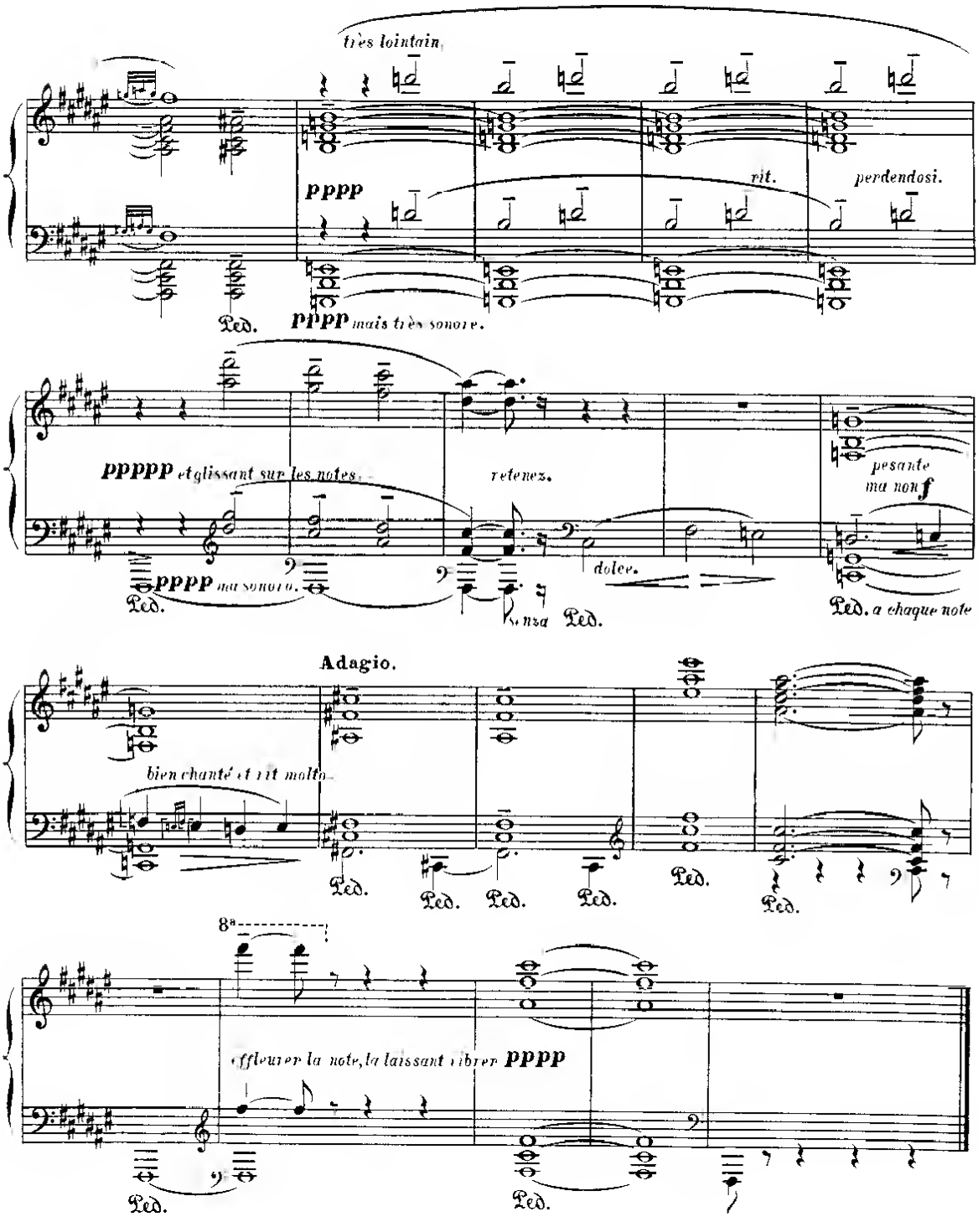
très lointain
pppp
rit.
perdendosi.
Ped.
pppp mais très sonore.
ppppp et glissant sur les notes.
retenez.
pesante
ma non f
pppp ma sonore.
dolce.
Ped.
Senza Ped.
Ped. a chaque note
Adagio.
bien chanté et rit molto
Ped.
Ped.
Ped.
Ped.
Ped.
Ped.
8a
effleurer la note, la laissant vibrer pppp
Ped.
Ped.

RONDEÑA

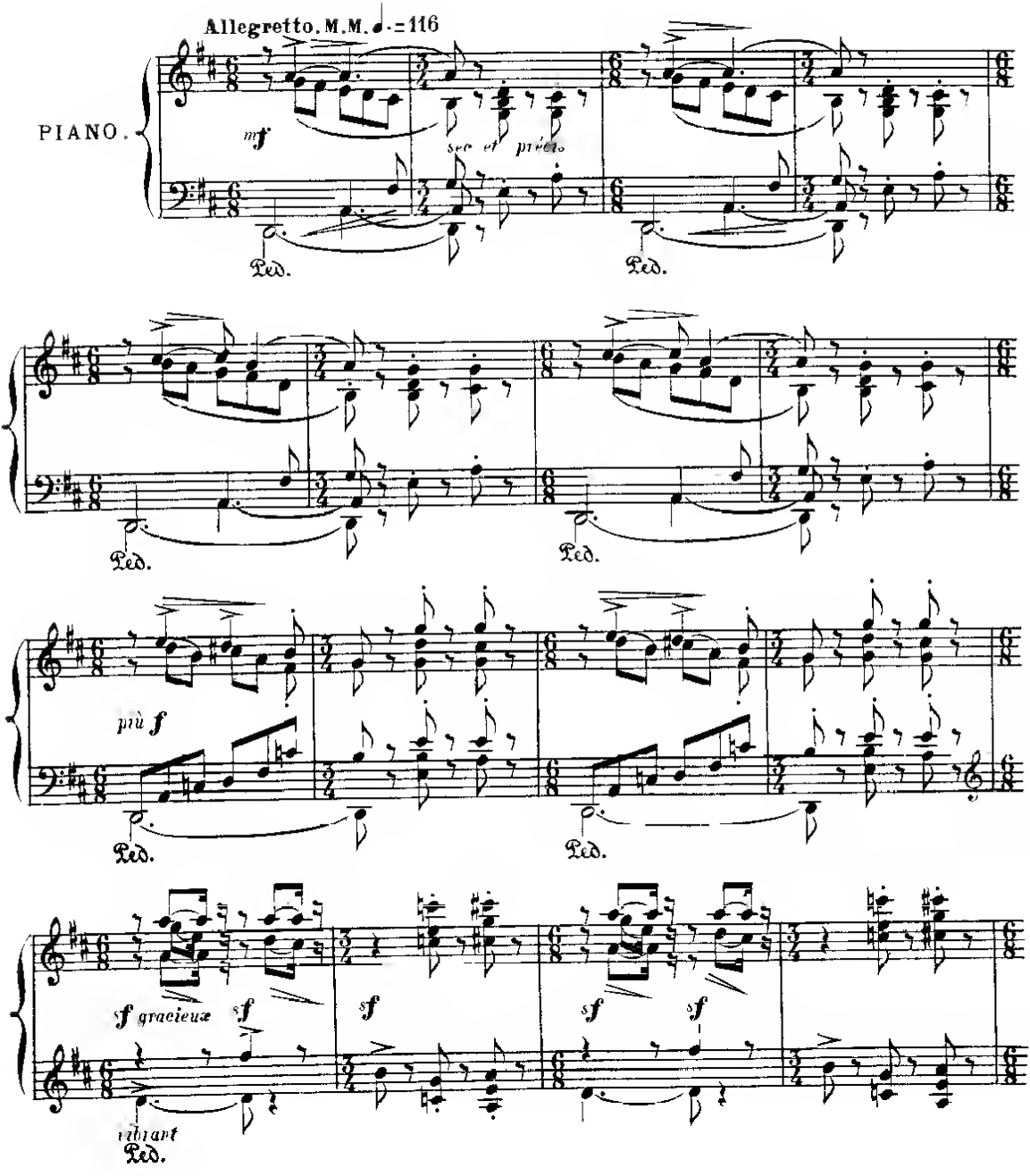
Allegretto. M.M. ♩.=116
PIANO.
mf
sec et piqué.
Ped.
Ped.
Ped.
Ped.
più f
Ped.
Ped.
sf gracieux
sf
sf
sf
sf
vibrant
Ped.

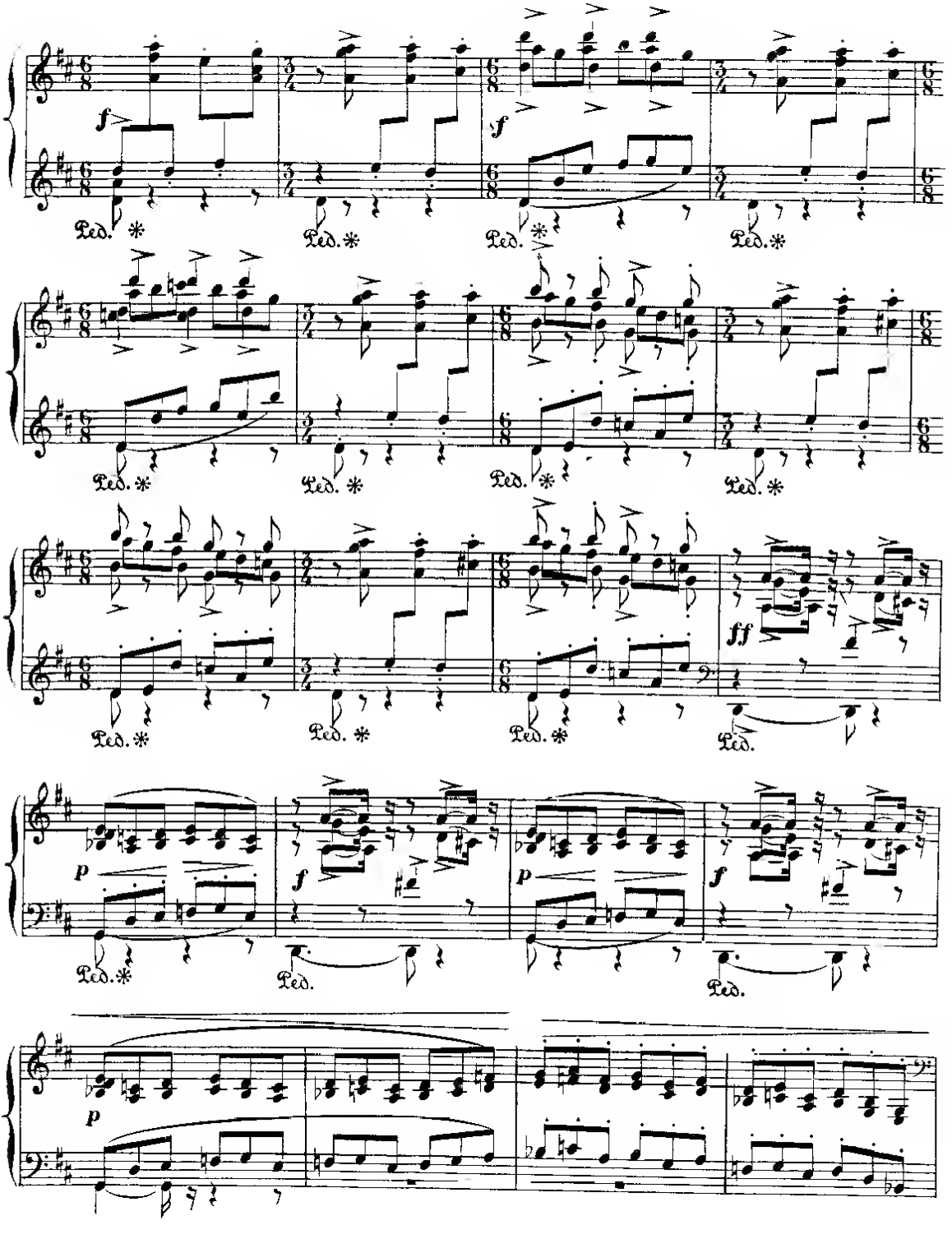
f
Ped.
f
Ped.
Ped.
Ped.
Ped.
Ped.
Ped.
Ped.
ff
Ped.
p
Ped.
f
Ped.
p
Ped.
f
Ped.
p

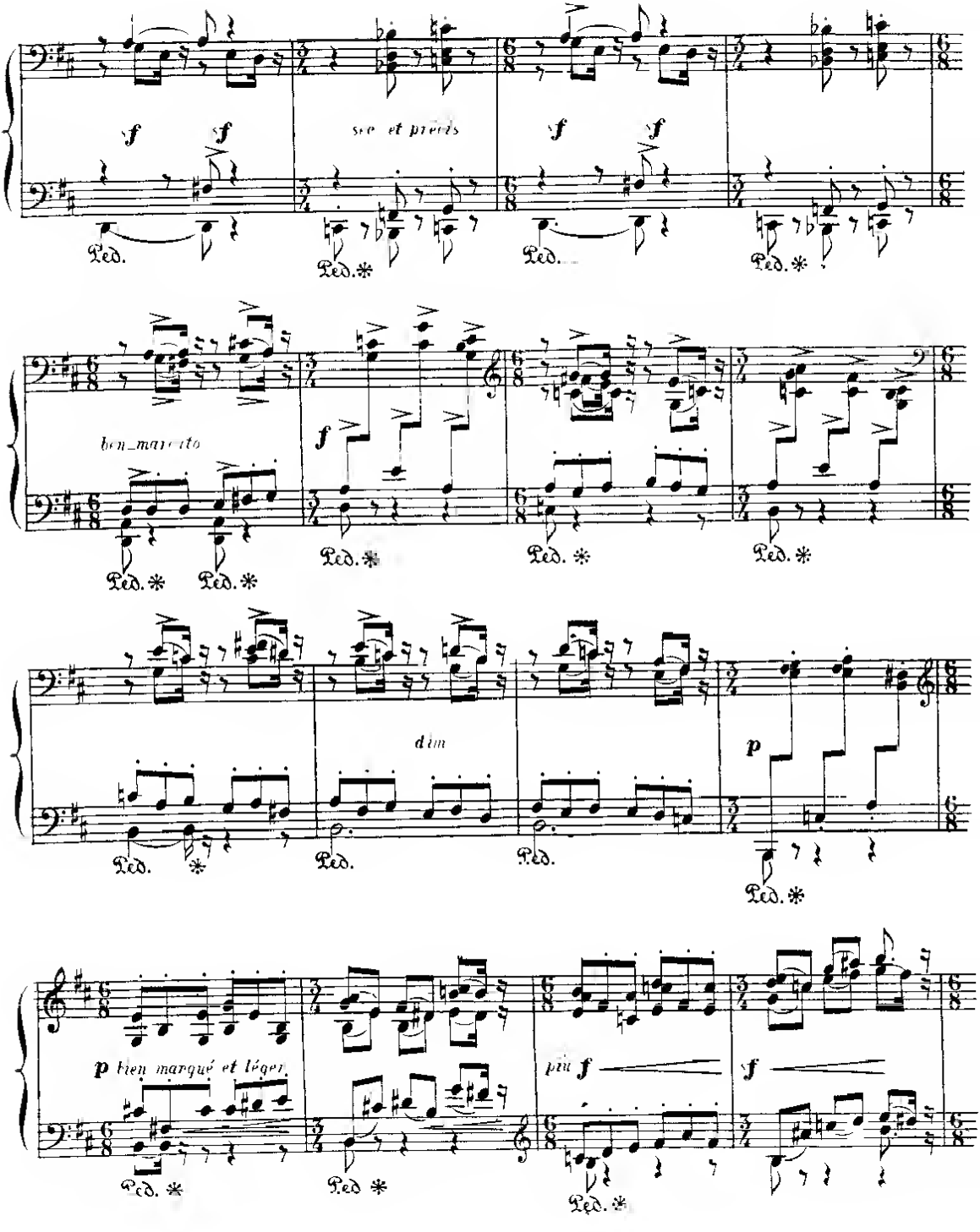
f f
sec et piqué
f f
Ped. Ped.* Ped. Ped.*
ben marcato
f
Ped.* Ped.* Ped.* Ped.* Ped.*
dim
p
Ped. Ped. Ped. Ped.*
p bien marqué et léger
più f
f
Ped.* Ped.* Ped.*

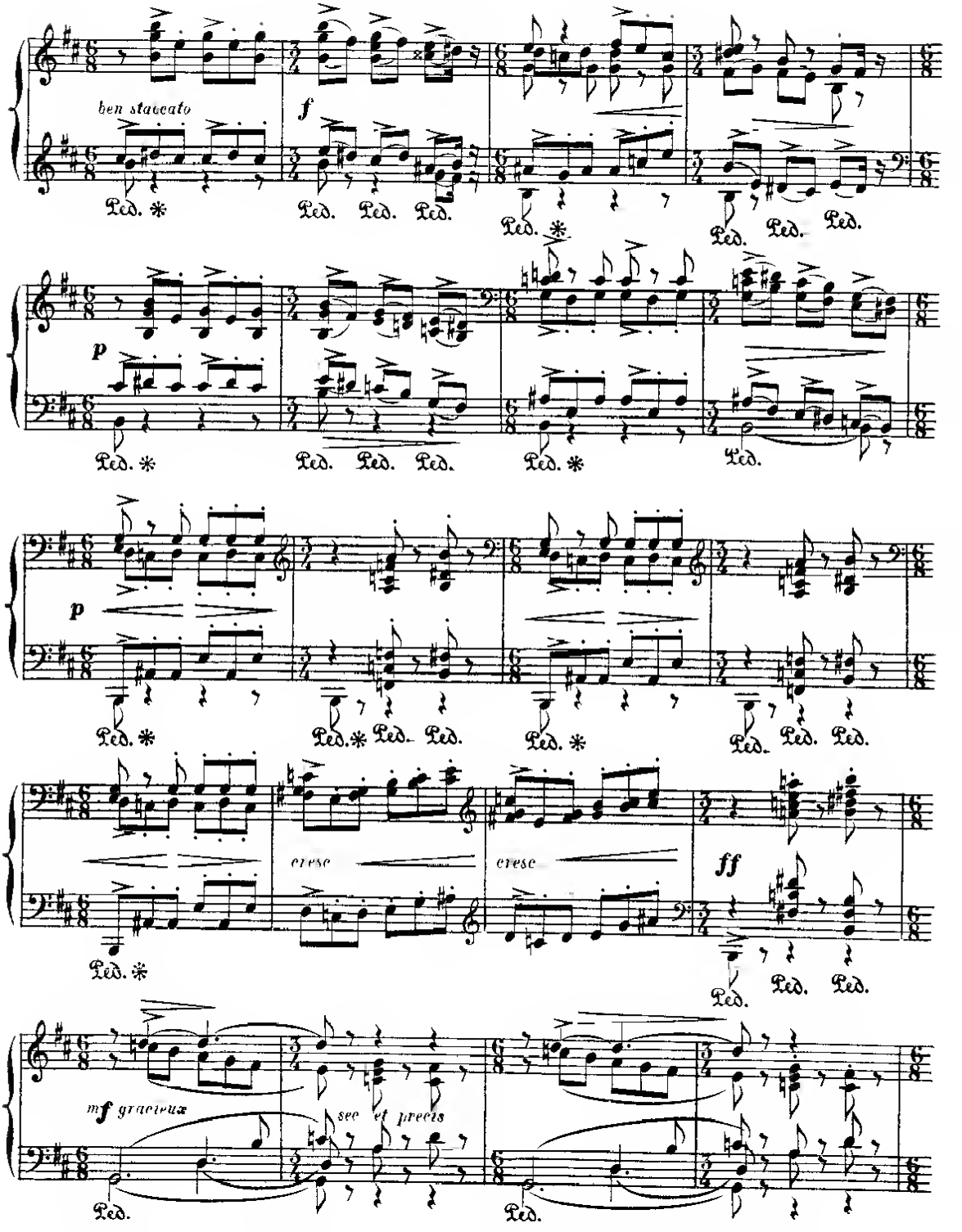
ben staccato
f
Ped. *
Ped. Ped. Ped.
Ped. *
Ped. Ped. Ped.
p
Ped. *
Ped. Ped. Ped.
Ped. *
Ped.
p
Ped. *
Ped. * Ped. Ped.
Ped. *
Ped. Ped. Ped.
cresc
cresc
ff
Ped. *
Ped. Ped. Ped.
mf gracieux
see et precis
Ped.
Ped.

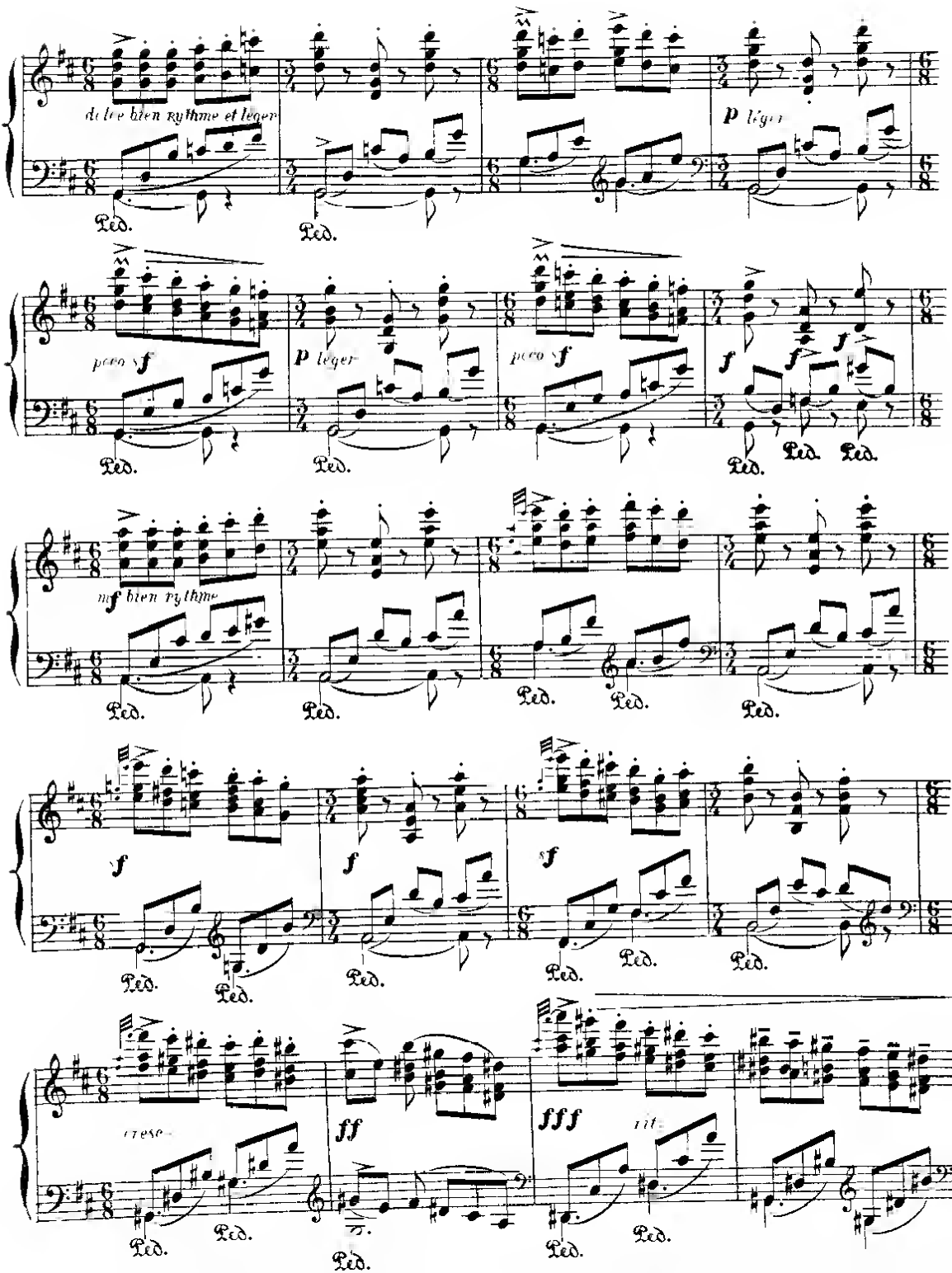
dolce bien rythme et leger
p léger
poco sf
p leger
poco sf
f
mf bien rythme
sf
f
sf
cresc
ff
fff
rit.
Ped.

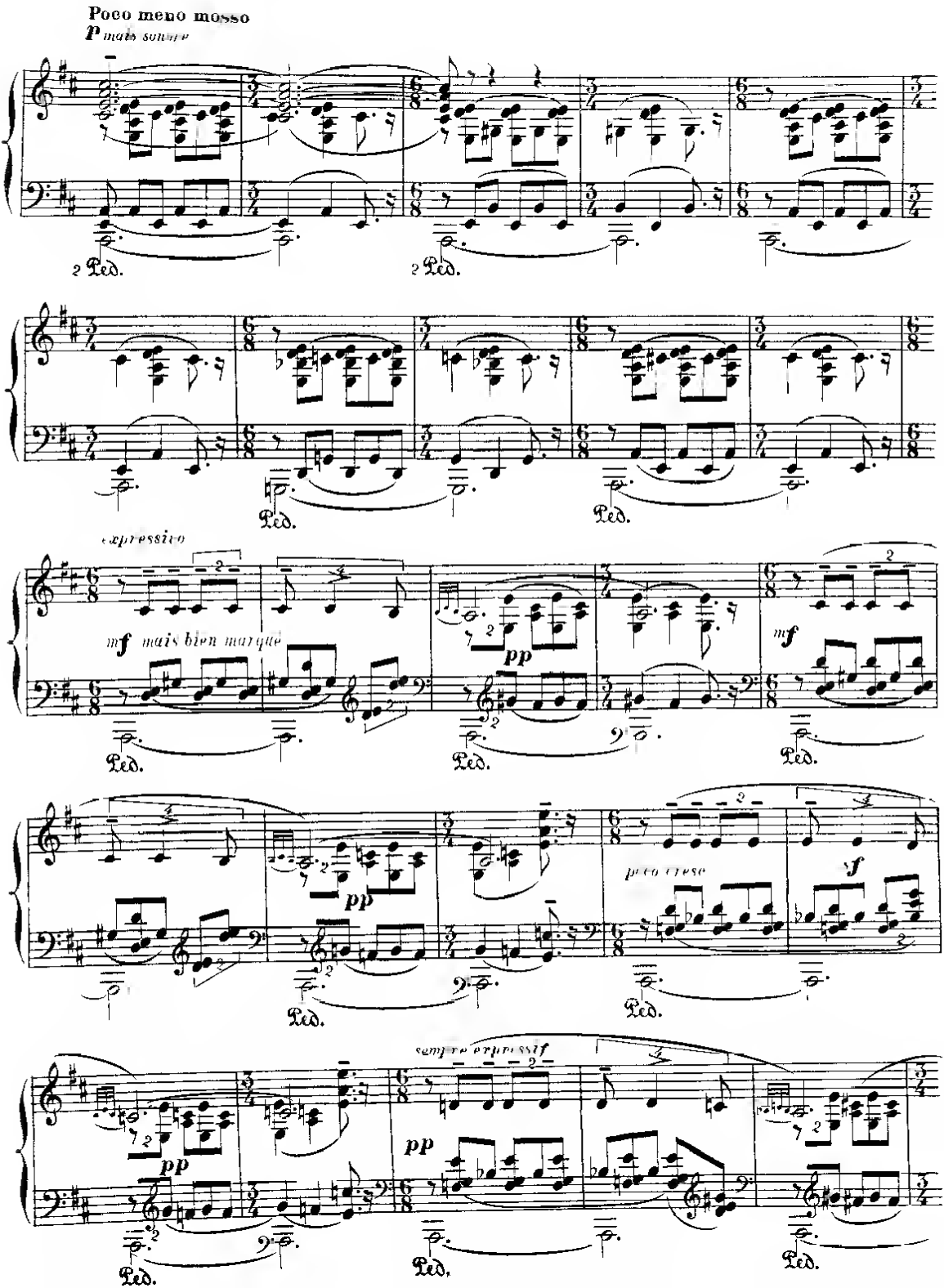
Poco meno mosso
P mais soutenu
2 Ped.
2 Ped.
Ped.
Ped.
expressivo
mf mais bien marqué
pp
Ped.
Ped.
mf
Ped.
pp
Ped.
poco cresc
f
Ped.
sempre espressif
pp
Ped.
pp
Ped.
Ped.

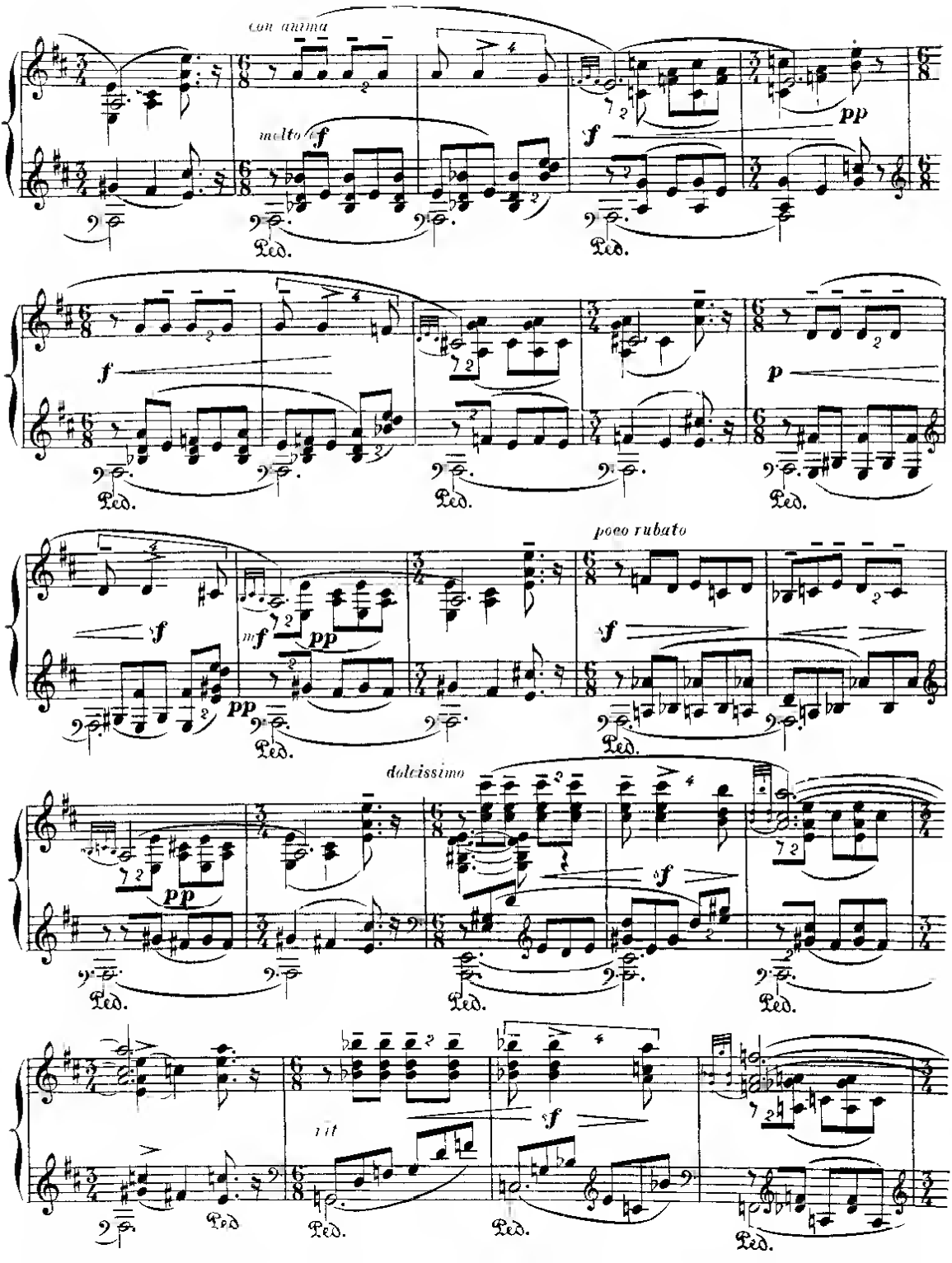
con anima
molto
poco rubato
dolcissimo
rit
Ped.

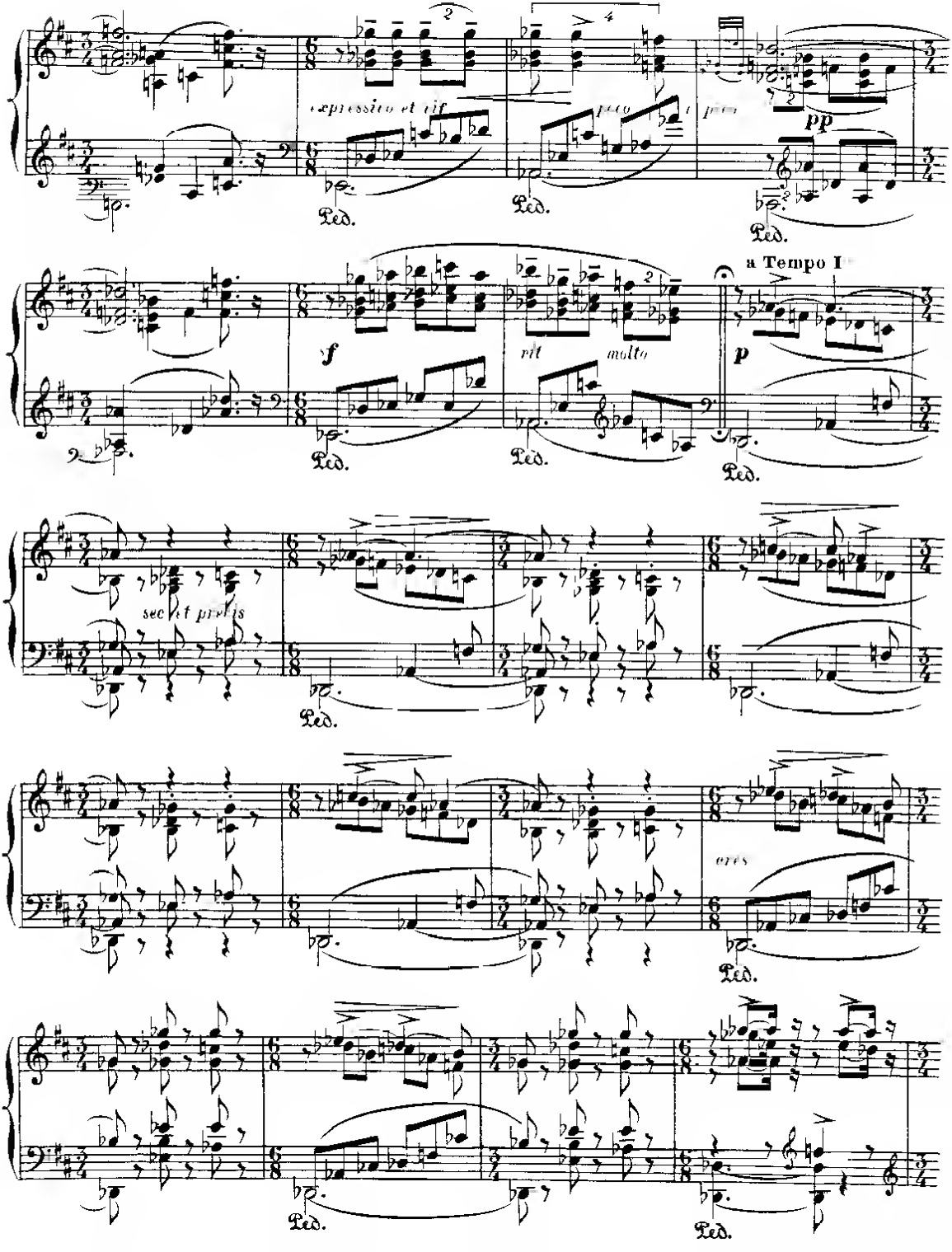
expressivo et tir
Ped.
Ped.
pp
Ped.
a Tempo I
f
rit
molto
p
Ped.
Ped.
Ped.
sec et pr
Ped.
cres
Ped.
Ped.
Ped.

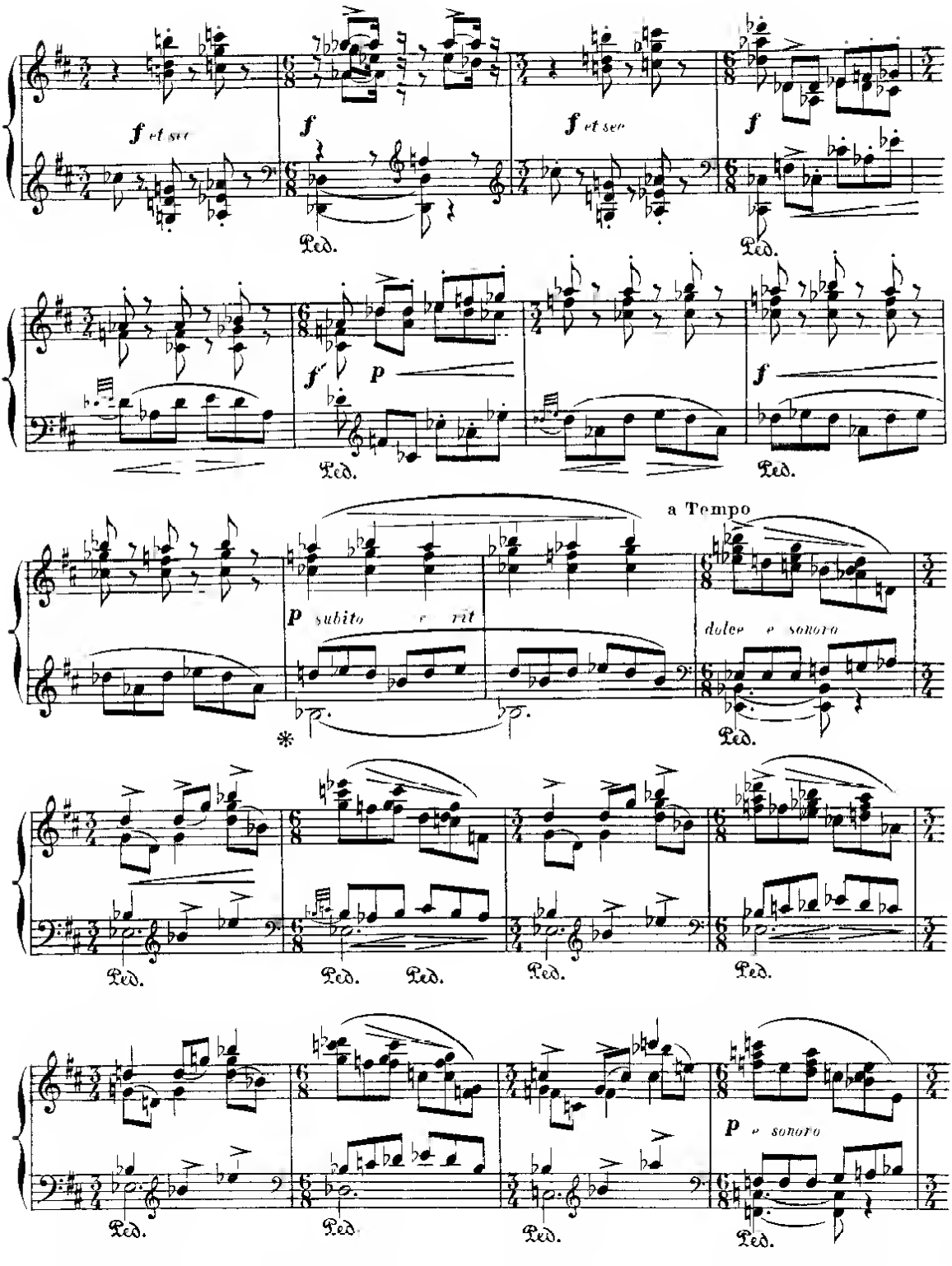
f et sec
f
f et sec
f
Ped.
Ped.
f
p
f
Ped.
Ped.
a Tempo
p subito e rit
dolce e sonoro
Ped.
Ped.
Ped.
Ped.
Ped.
Ped.
Ped.
Ped.
p e sonoro
Ped.

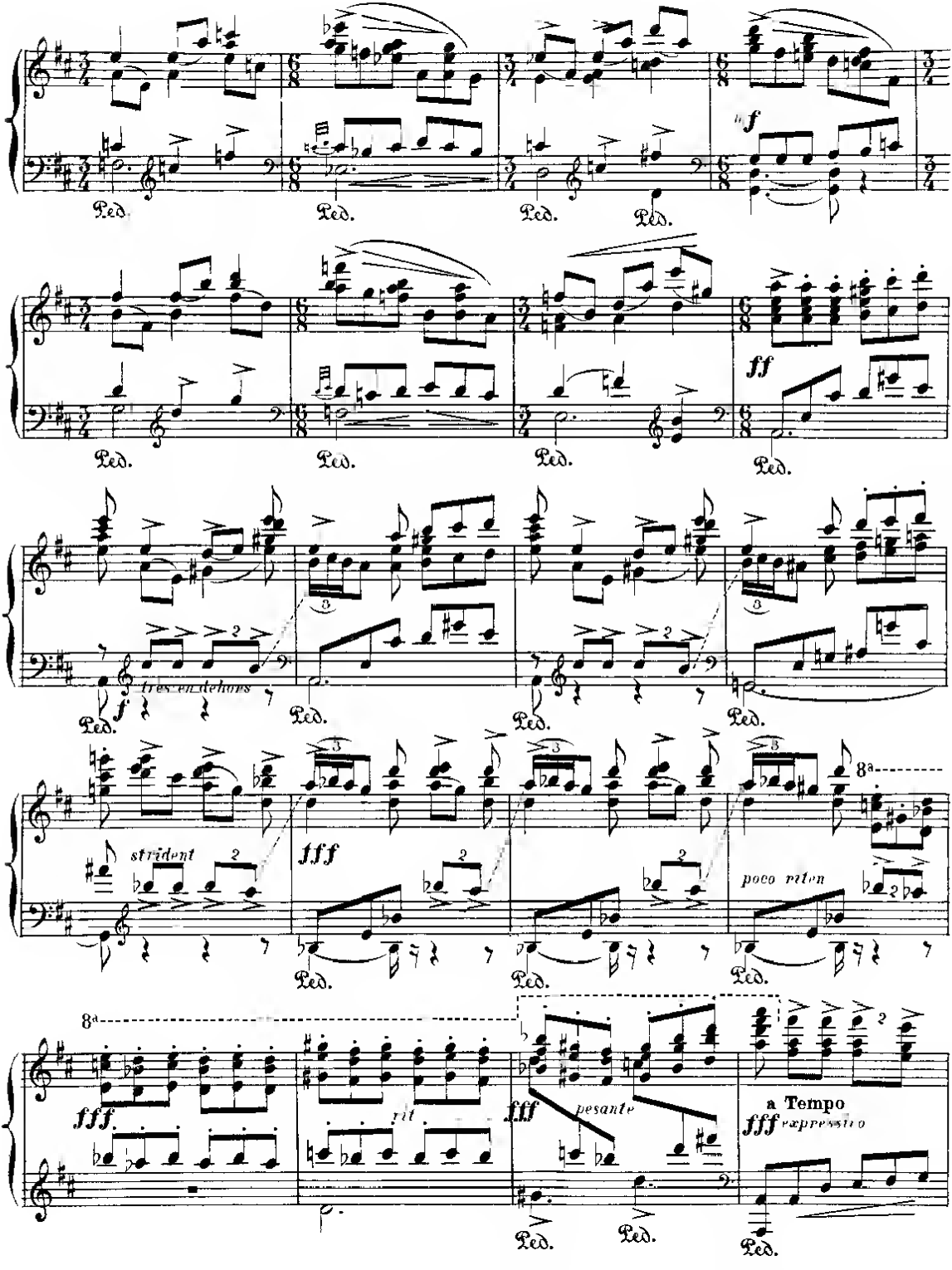
Ped.
f
ff
f
très en dehors
strident
fff
poco riten
8a
fff
rit
fff
pesante
a Tempo
fff
expressivo

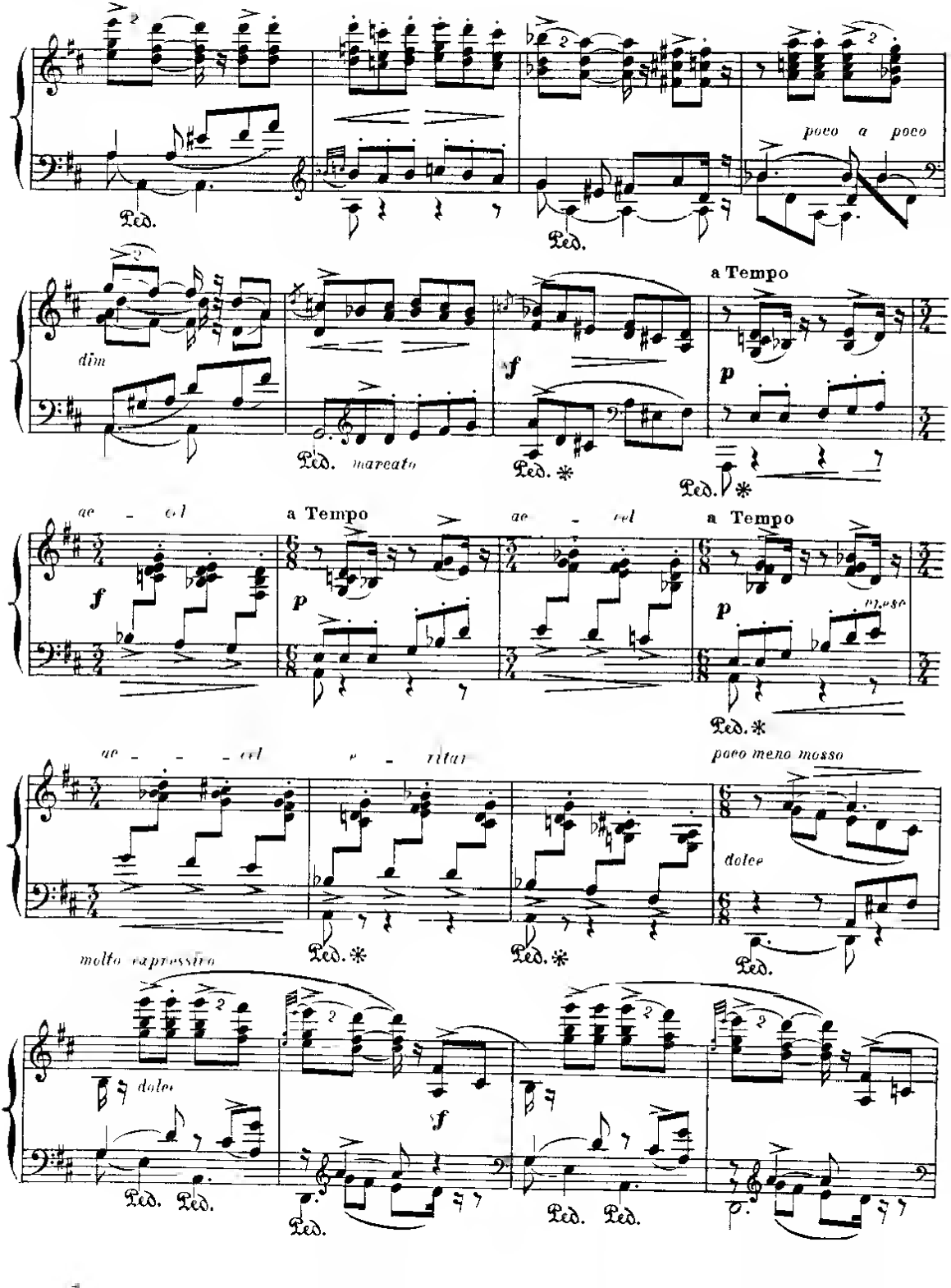
poco a poco
dim
marcato
a Tempo
ac - cel
a Tempo
ac - cel
a Tempo
cresc
ac - - - cel
e - ritar
poco meno mosso
dolce
molto expressivo
dolce

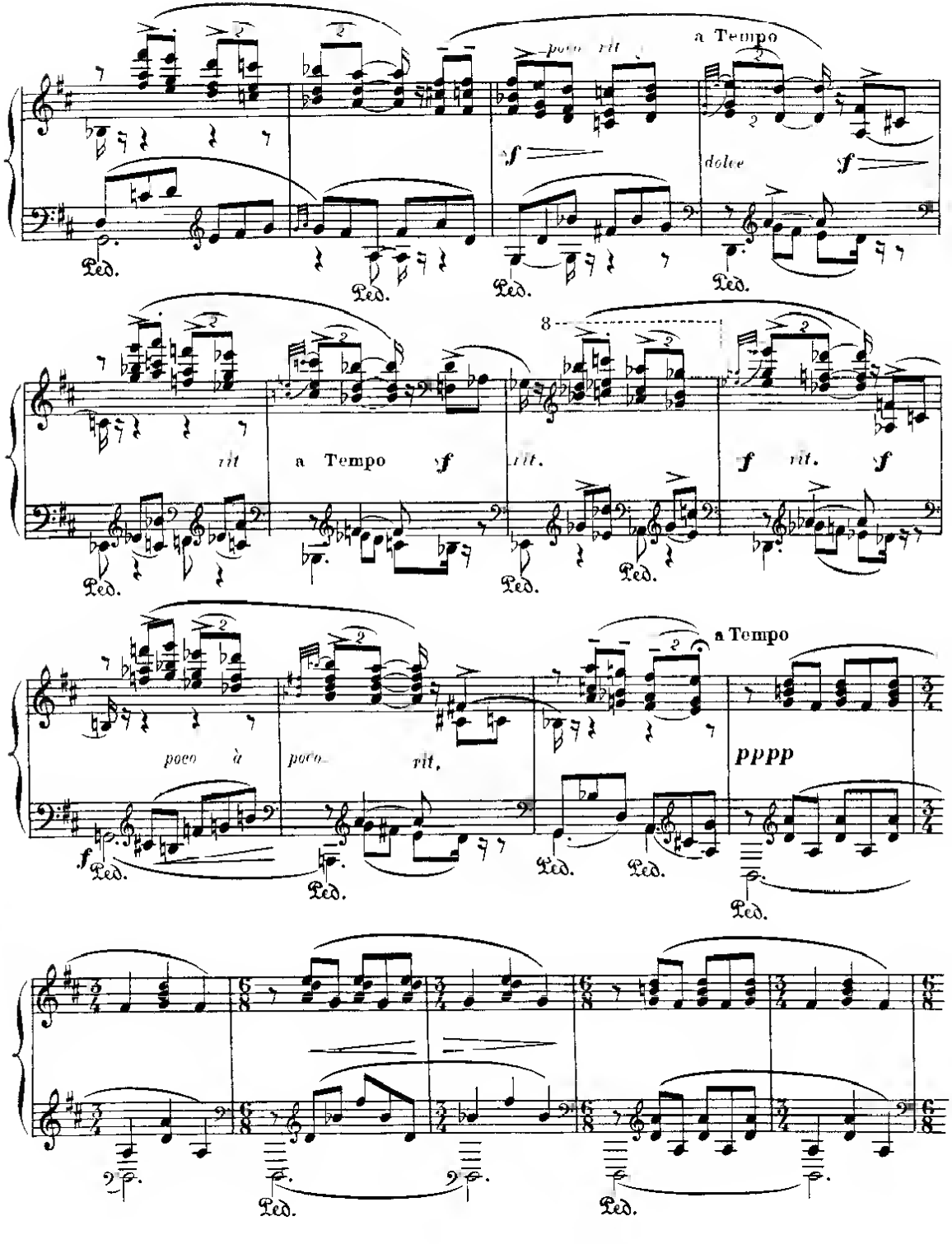
poco rit
a Tempo
dolce
Ped.
rit
a Tempo
rit.
pppp

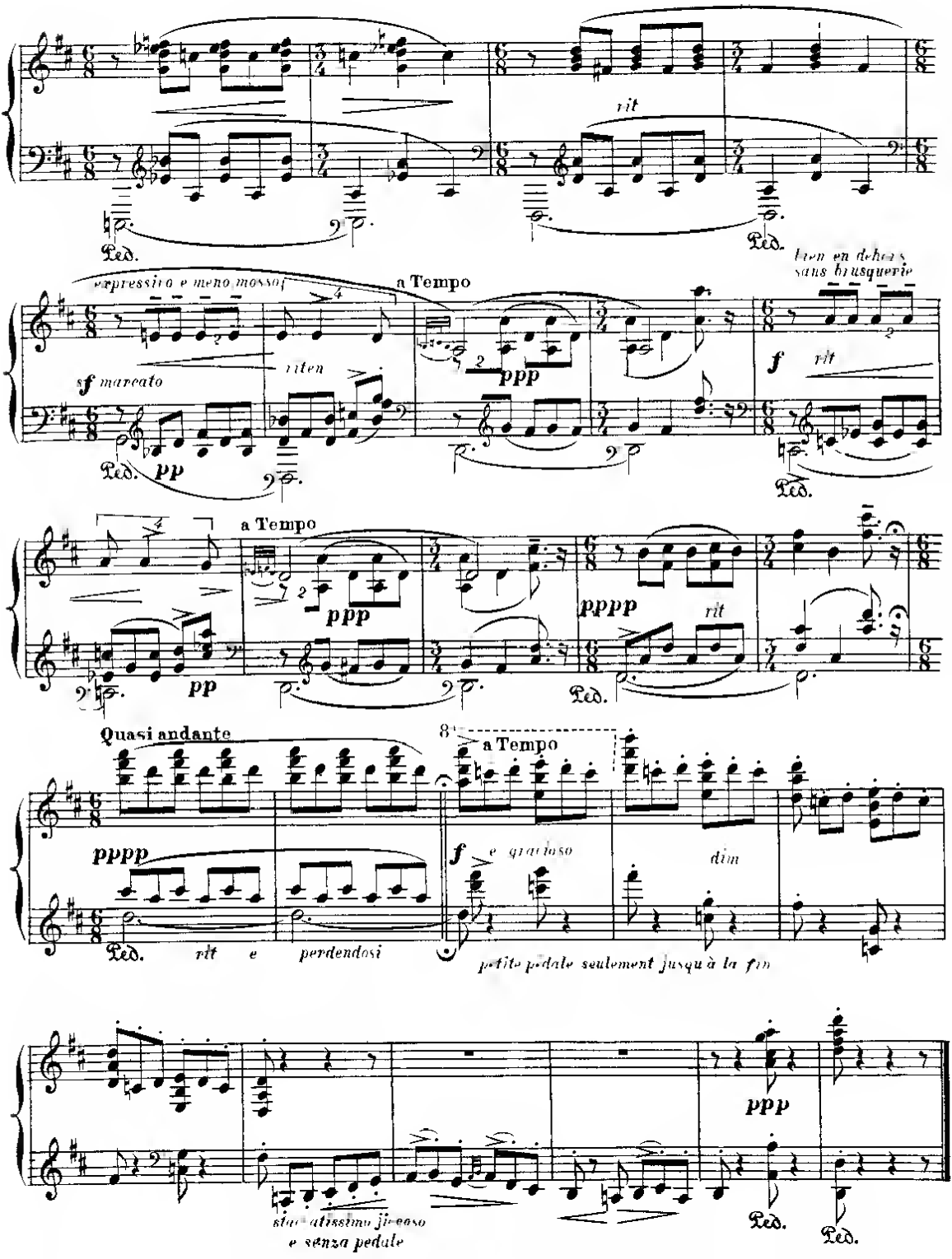
rit
Ped.
Ped.
bien en dehors
sans brusquerie
espressivo e meno mosso
a Tempo
sf marcato
riten
ppp
pp
Ped.
Ped.
f
rit
a Tempo
ppp
pp
pppp
rit
Ped.
Quasi andante
8
a Tempo
pppp
f e gradoso
dim
Ped.
rit e perdendosi
petite pédale seulement jusqu'à la fin
ppp
staccatissimo giocoso
e senza pedale
Ped.
Ped.

ALMERÍA

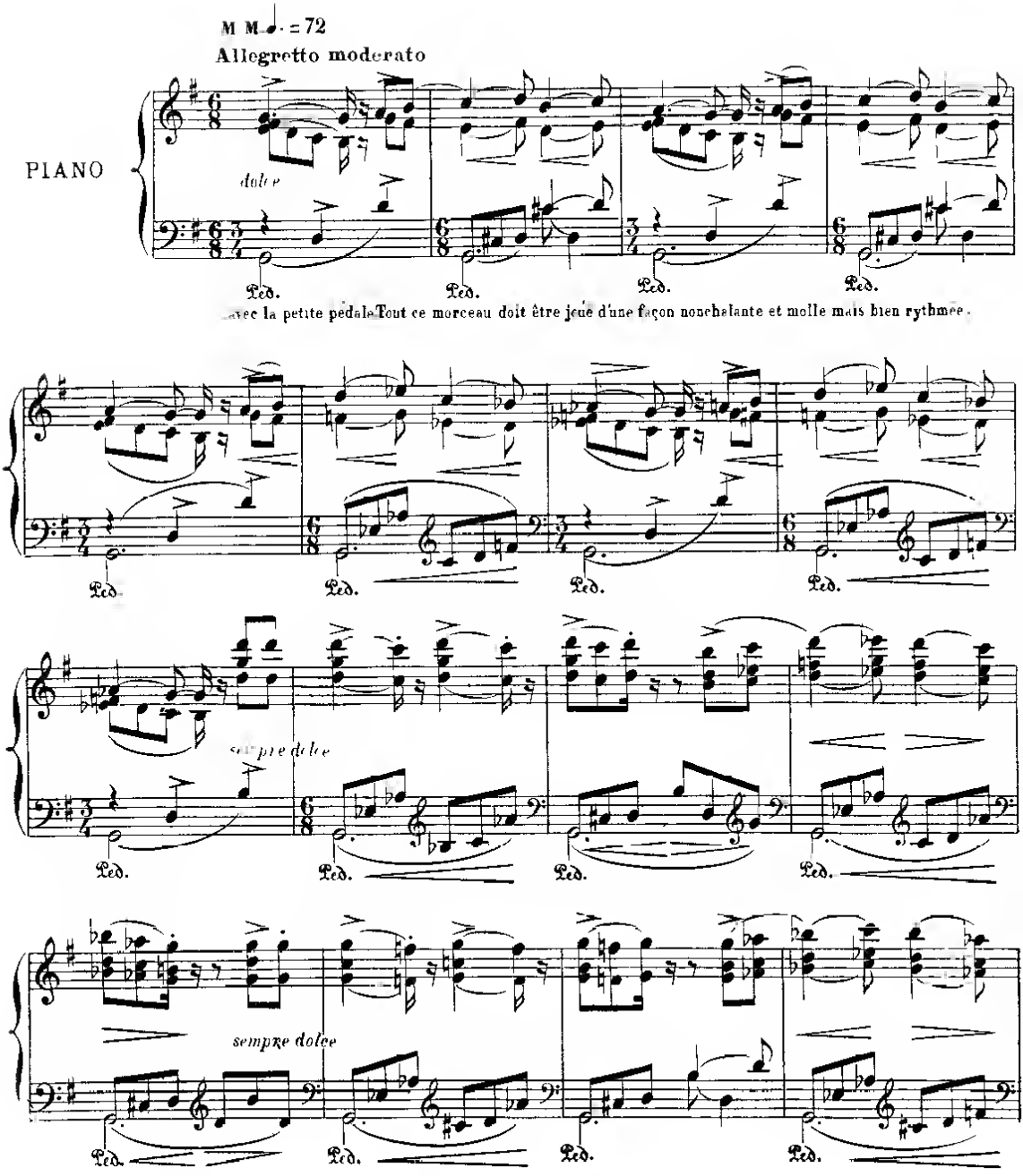
M M. ♩. = 72
Allegretto moderato
PIANO
dolce
Ped.
avec la petite pédale.Tout ce morceau doit être joué d'une façon nonchalante et molle mais bien rythmée.
sempre dolce
sempre dolce

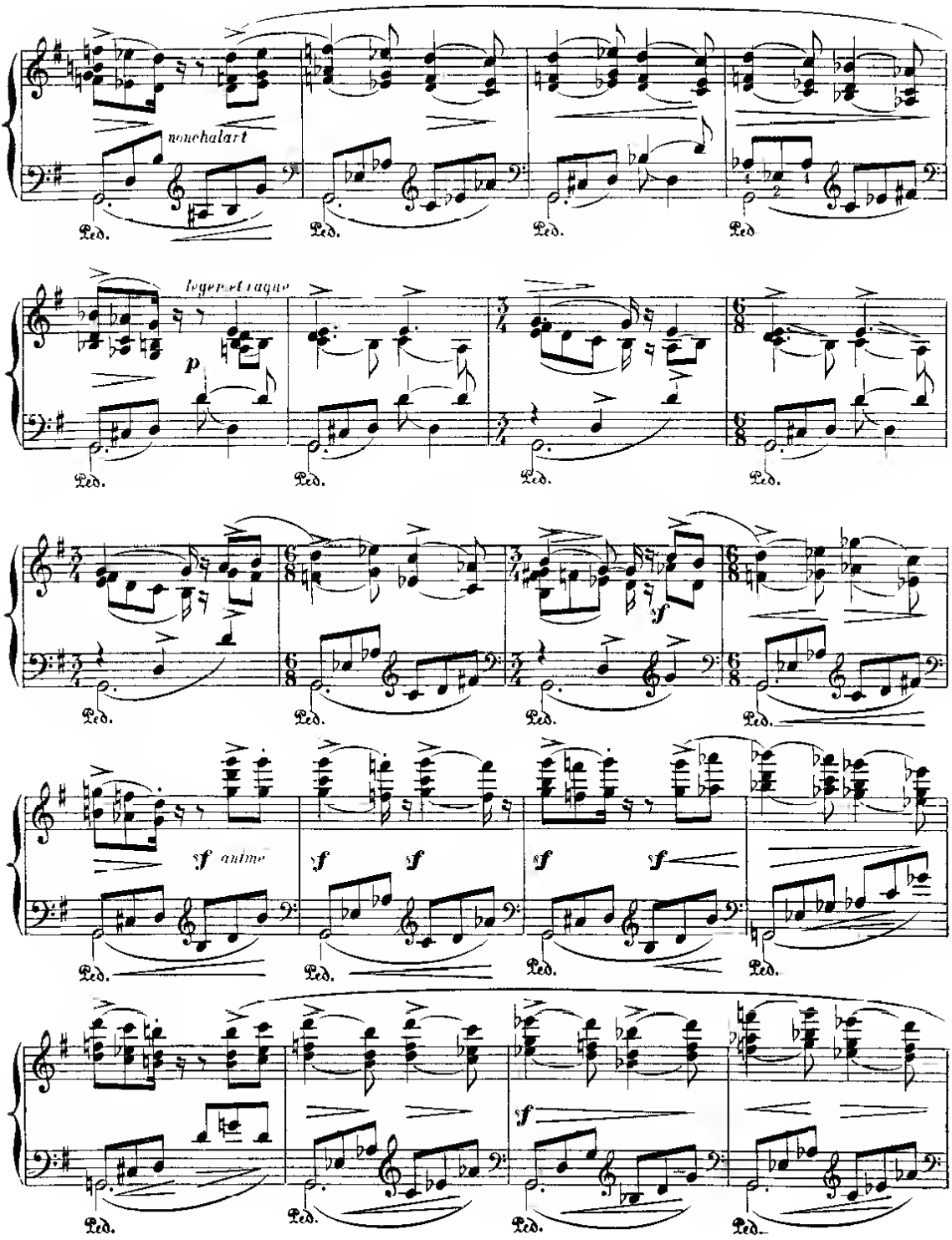
nonchalant
Ped.
léger et vague
p
3/4
6/8
sf
sf animé
f

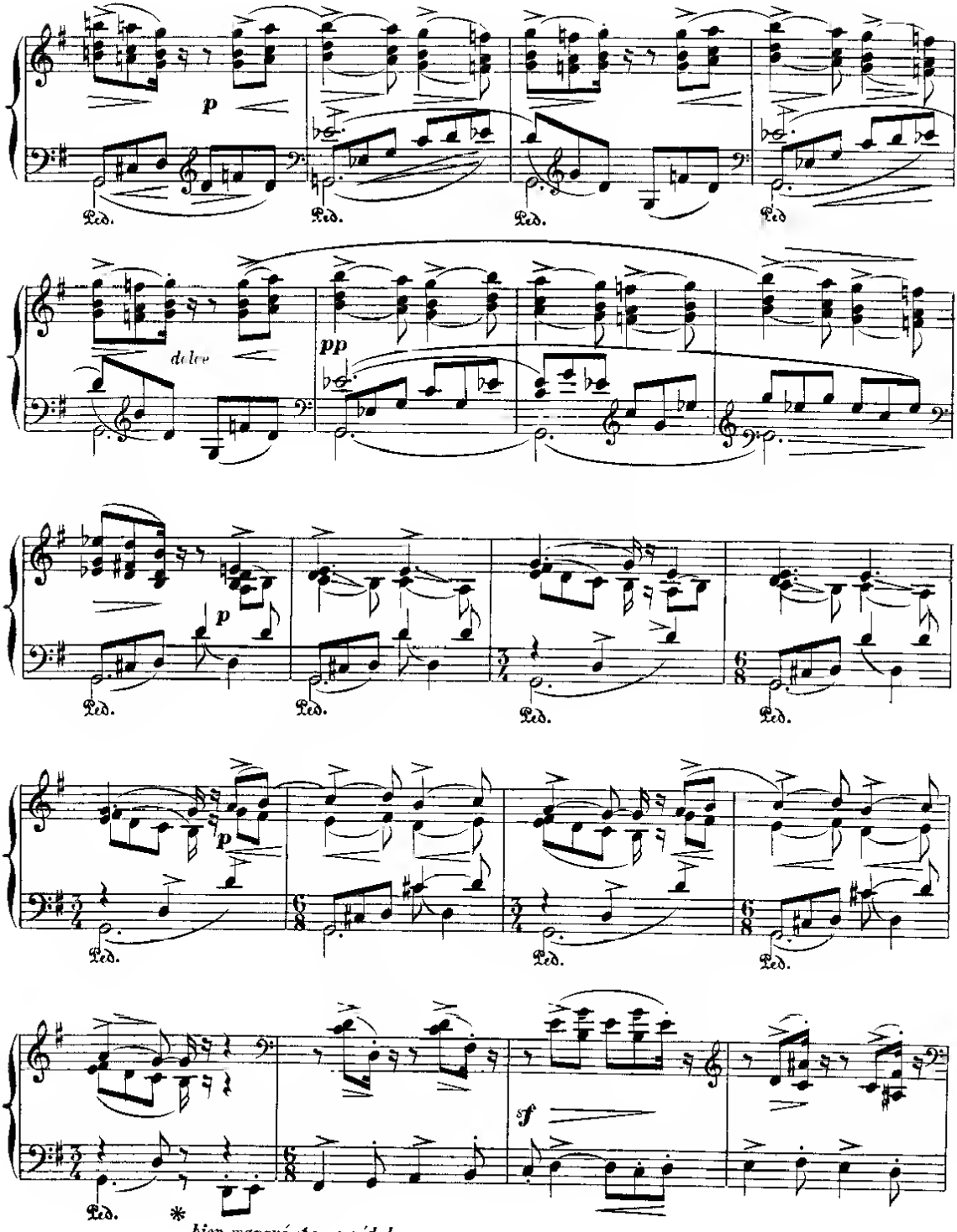
p
Ped.
Ped.
Ped.
Ped
dolce
pp
p
Ped.
Ped.
Ped.
Ped.
p
Ped.
Ped.
Ped.
sf
Ped.
*
bien marqué et sans pédale

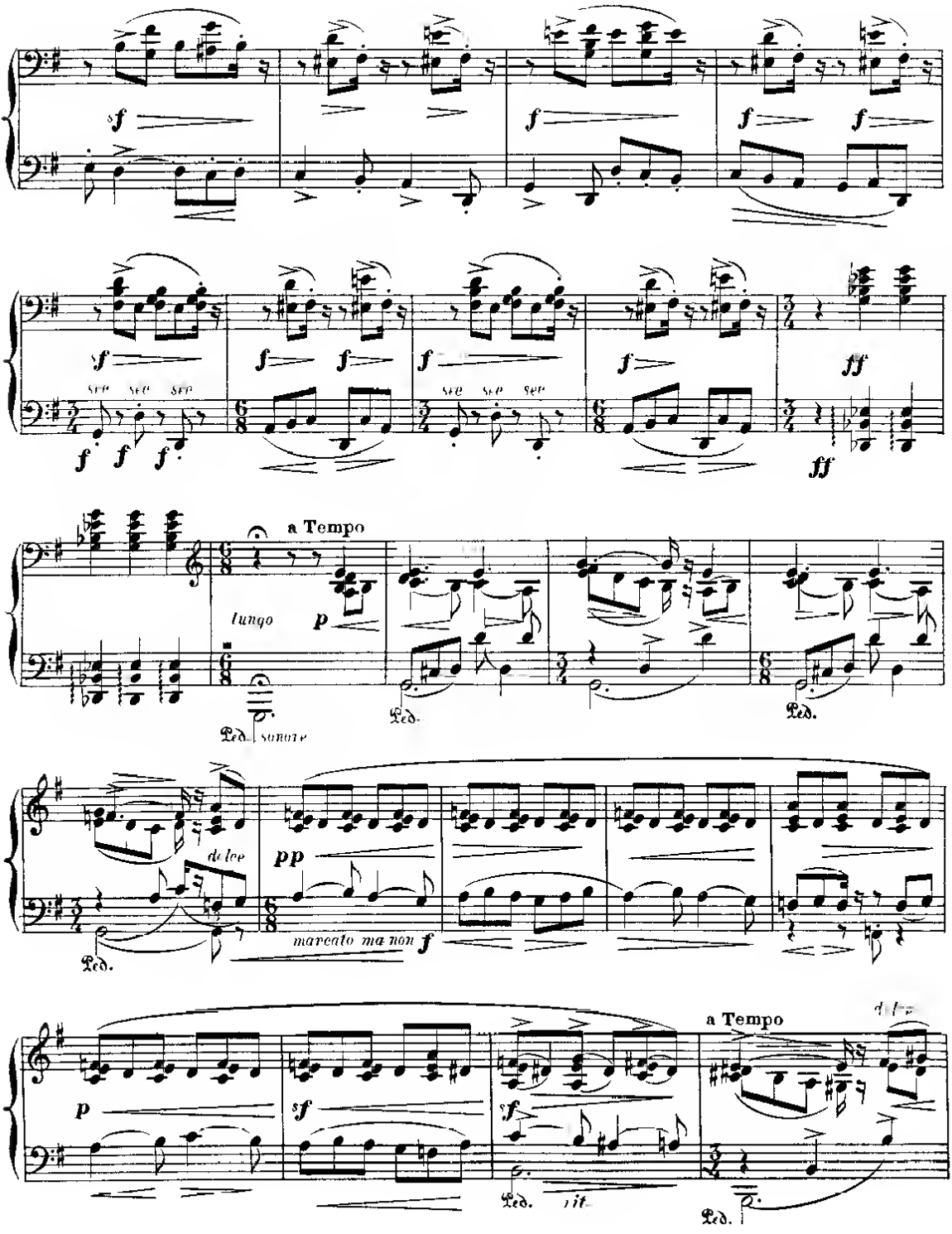
sf
f
ff
sfp
a Tempo
lungo
p
Ped.
sonore
dolce
pp
marcato ma non
rit.

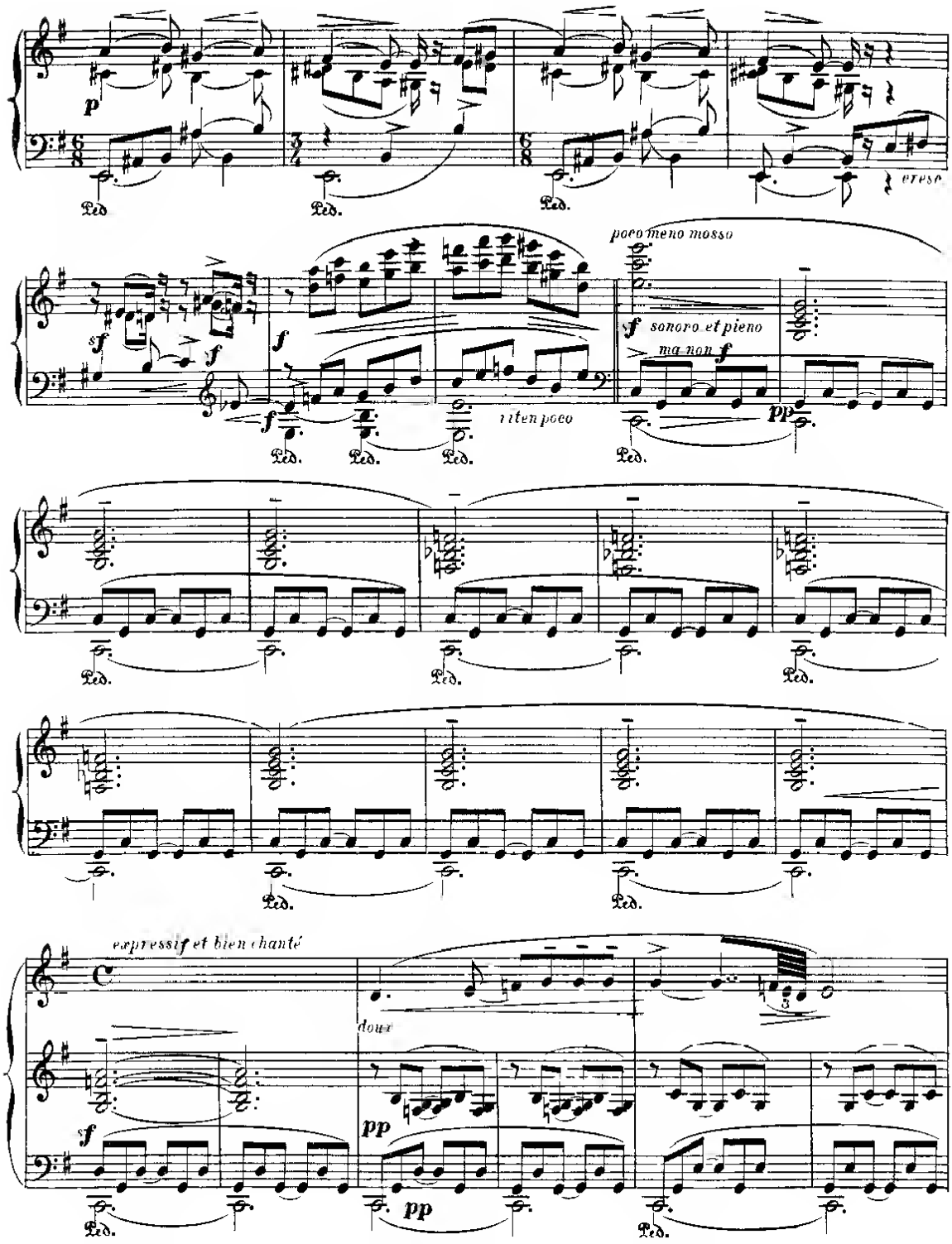
p
cresc.
poco meno mosso
sf
f
sonoro et pieno
ma non f
riten poco
pp
expressif et bien chanté
doux
pp

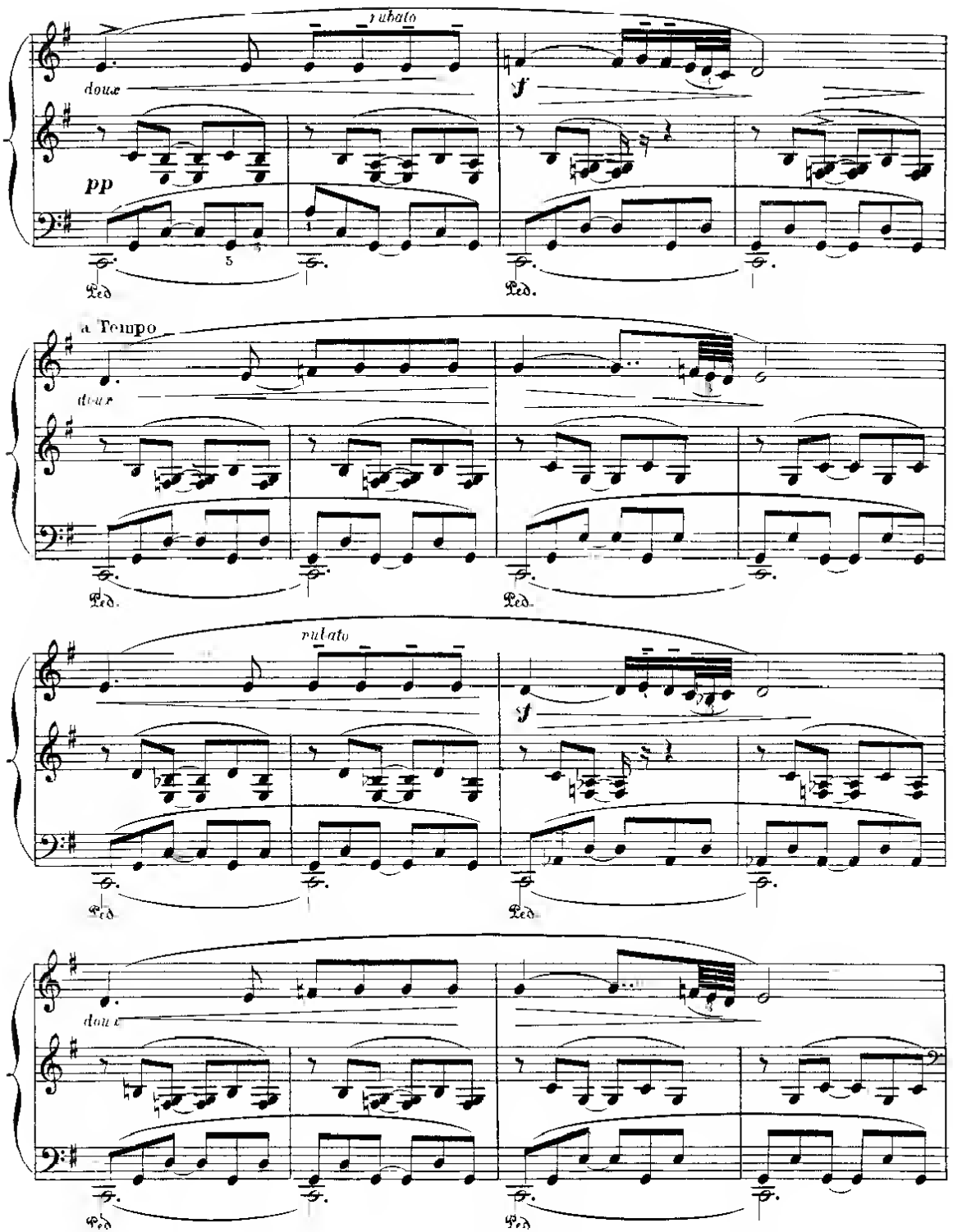
rubato
doux
pp
Ped.
Ped.
a Tempo
doux
Ped.
Ped.
rubato
Ped.
Ped.
doux
Ped.
Ped.

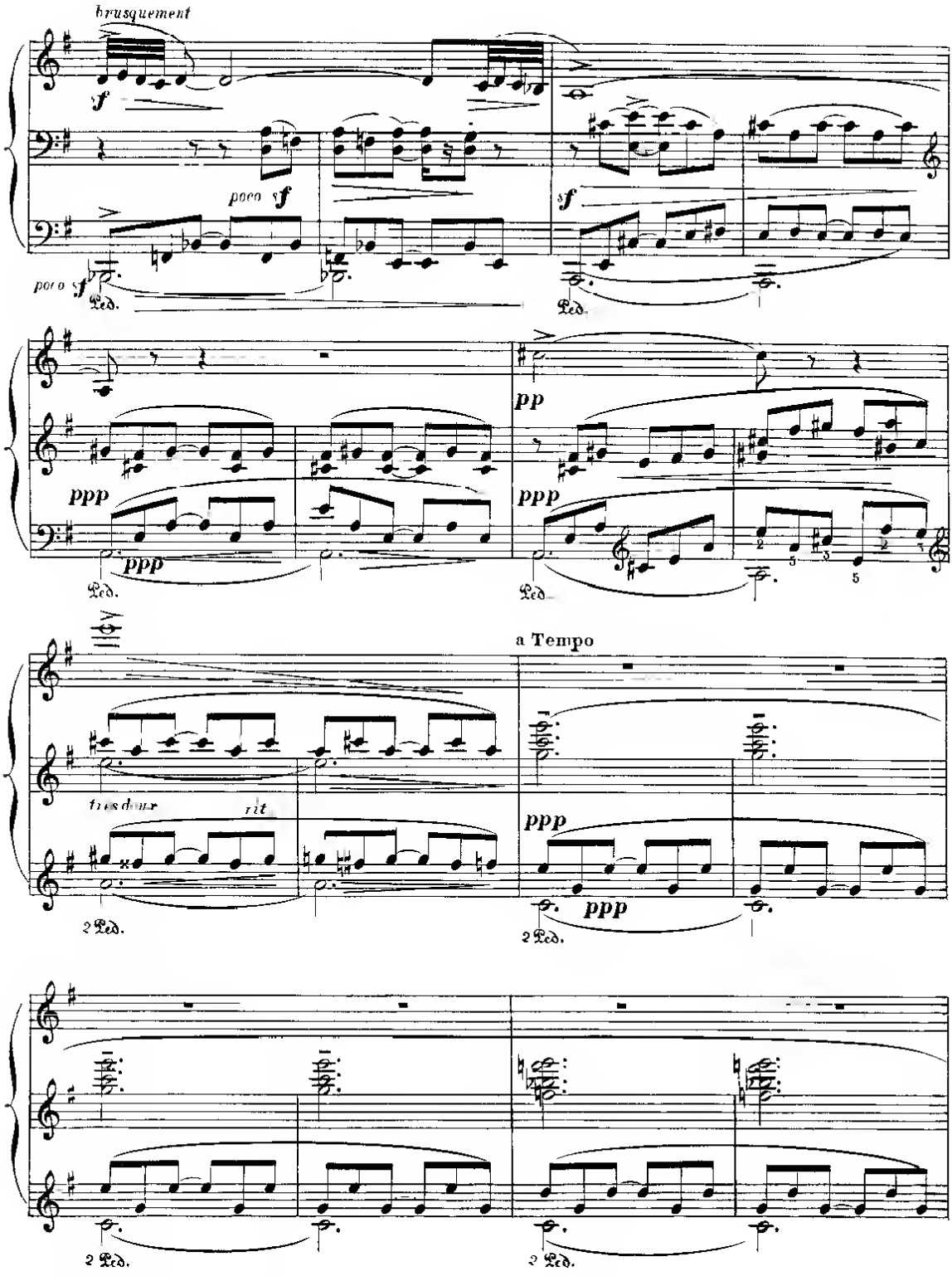
brusquement
f
poco f
poco f
Ped.
sf
Ped.
pp
ppp
ppp
Ped.
Ped.
a Tempo
très doux
rit
ppp
ppp
2 Ped.
2 Ped.
2 Ped.
2 Ped.

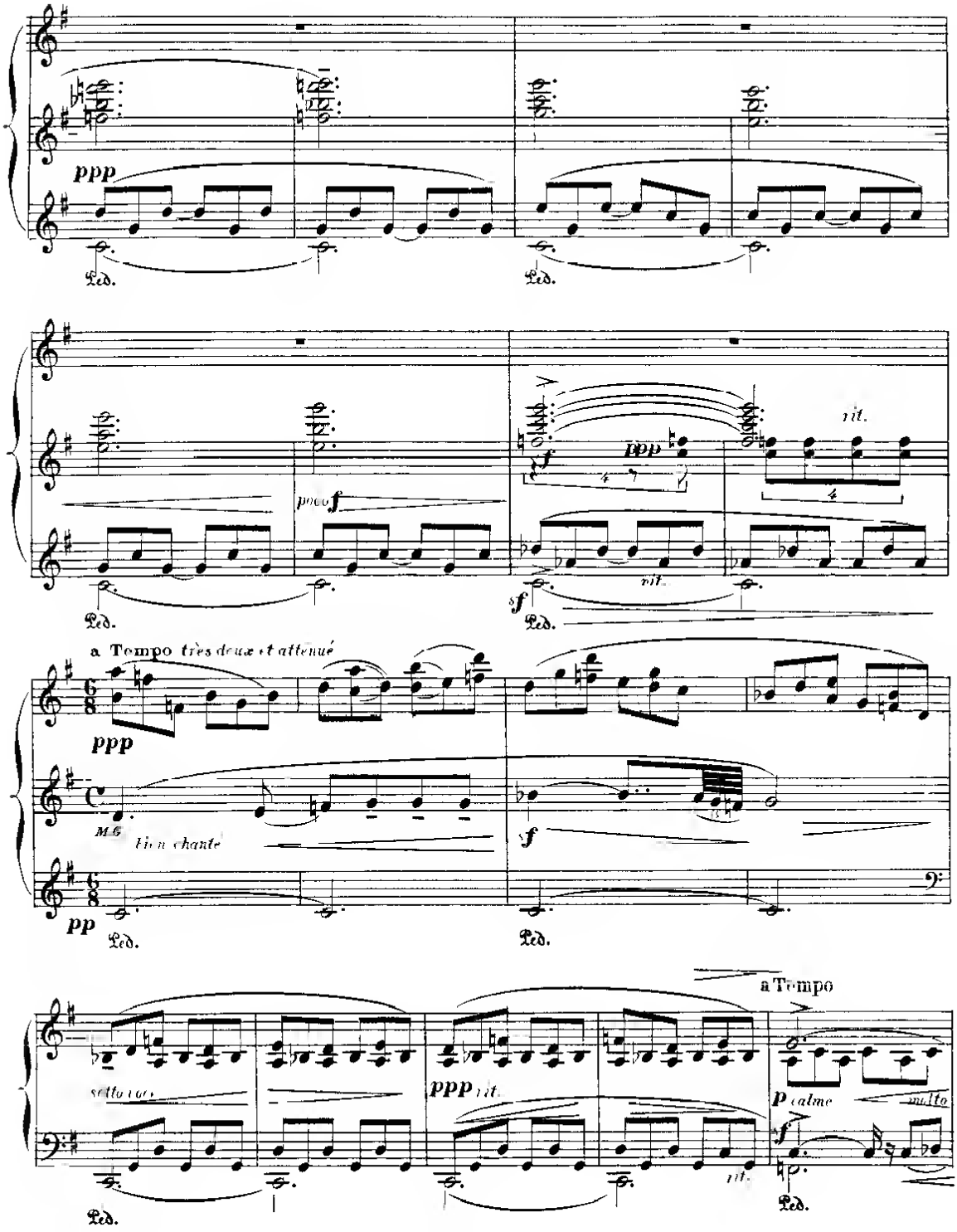
ppp
Ped.
Ped.
poco f
rit.
ppp
rit.
sf
Ped.
a Tempo très doux et atténué
ppp
M.G.
Bien chanté
f
pp
Ped.
Ped.
a Tempo
sotto voce
ppp rit.
p calme
molto
f
rit.
Ped.

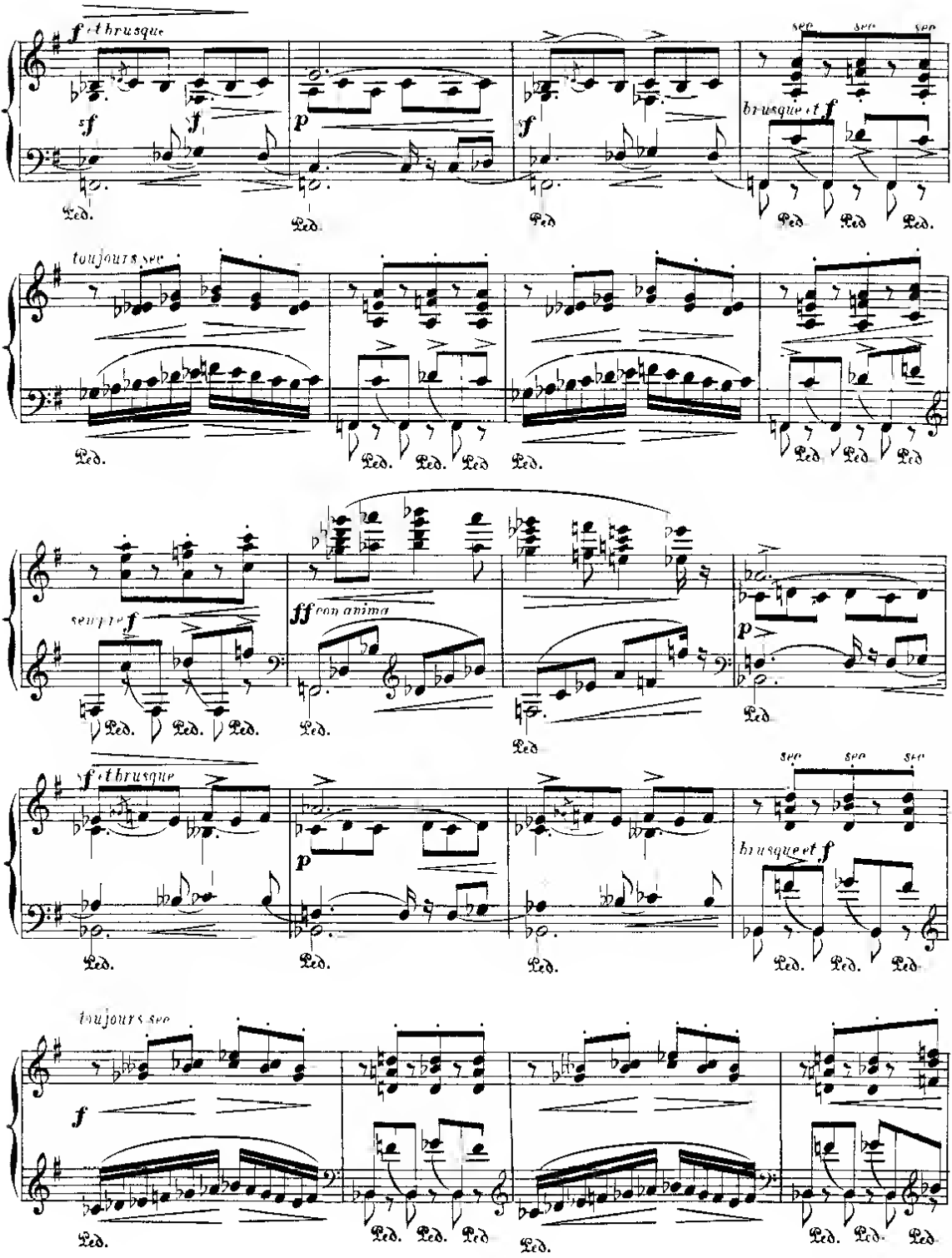
f et brusque
sf
p
sf
sec
brusque et f
toujours sec
sempre f
ff con anima
p
f et brusque
p
sec
brusque et f
toujours sec
f
Ped.

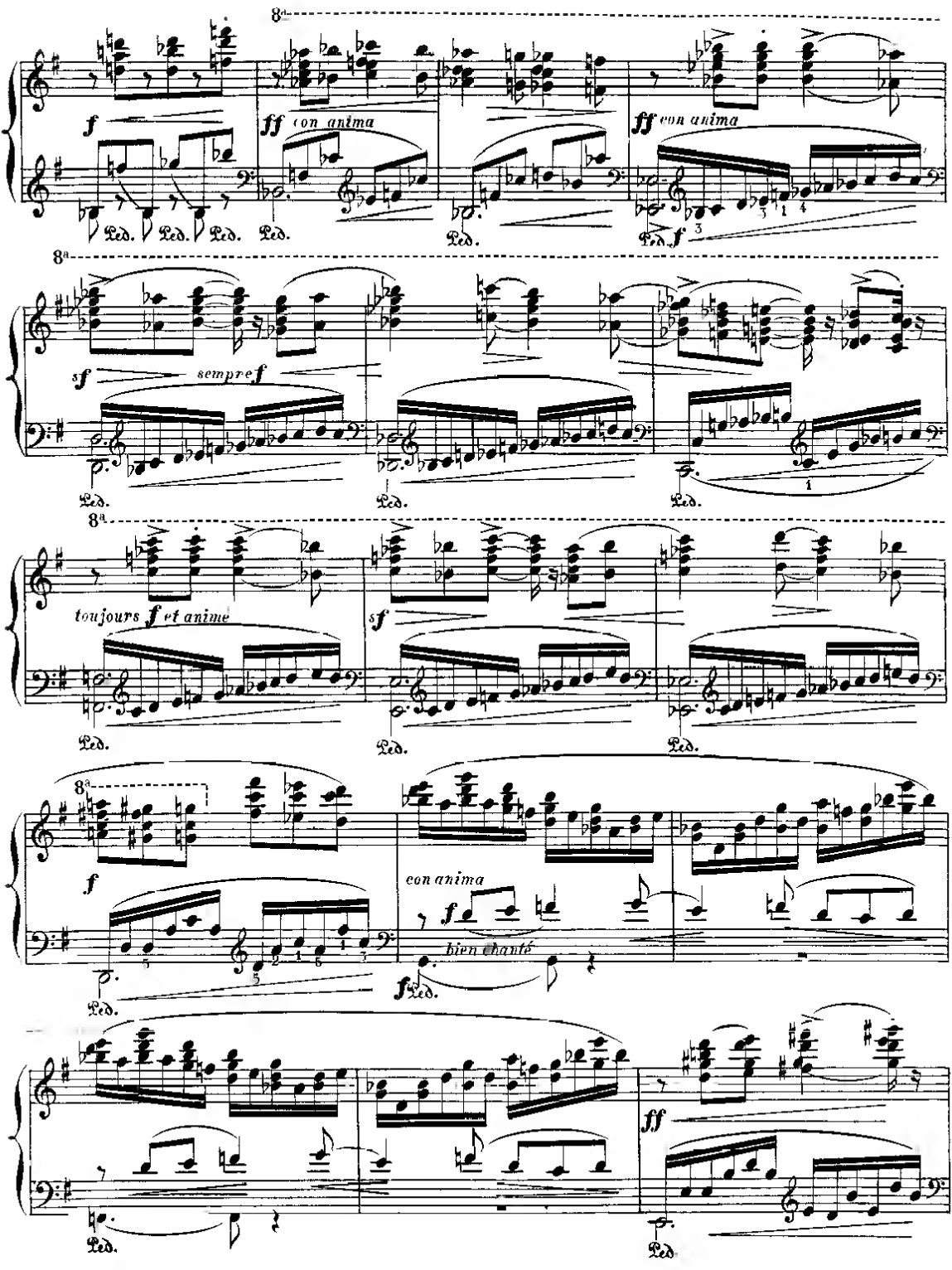
8a
f
ff con anima
ff con anima
Ped. Ped. Ped. Ped. Ped. Ped. f
8a
sf sempre f
Ped. Ped. Ped.
8a
toujours f et anime
sf
Ped. Ped. Ped.
8a
f
con anima
f
bien chanté
f Ped. Ped.
ff
Ped. Ped

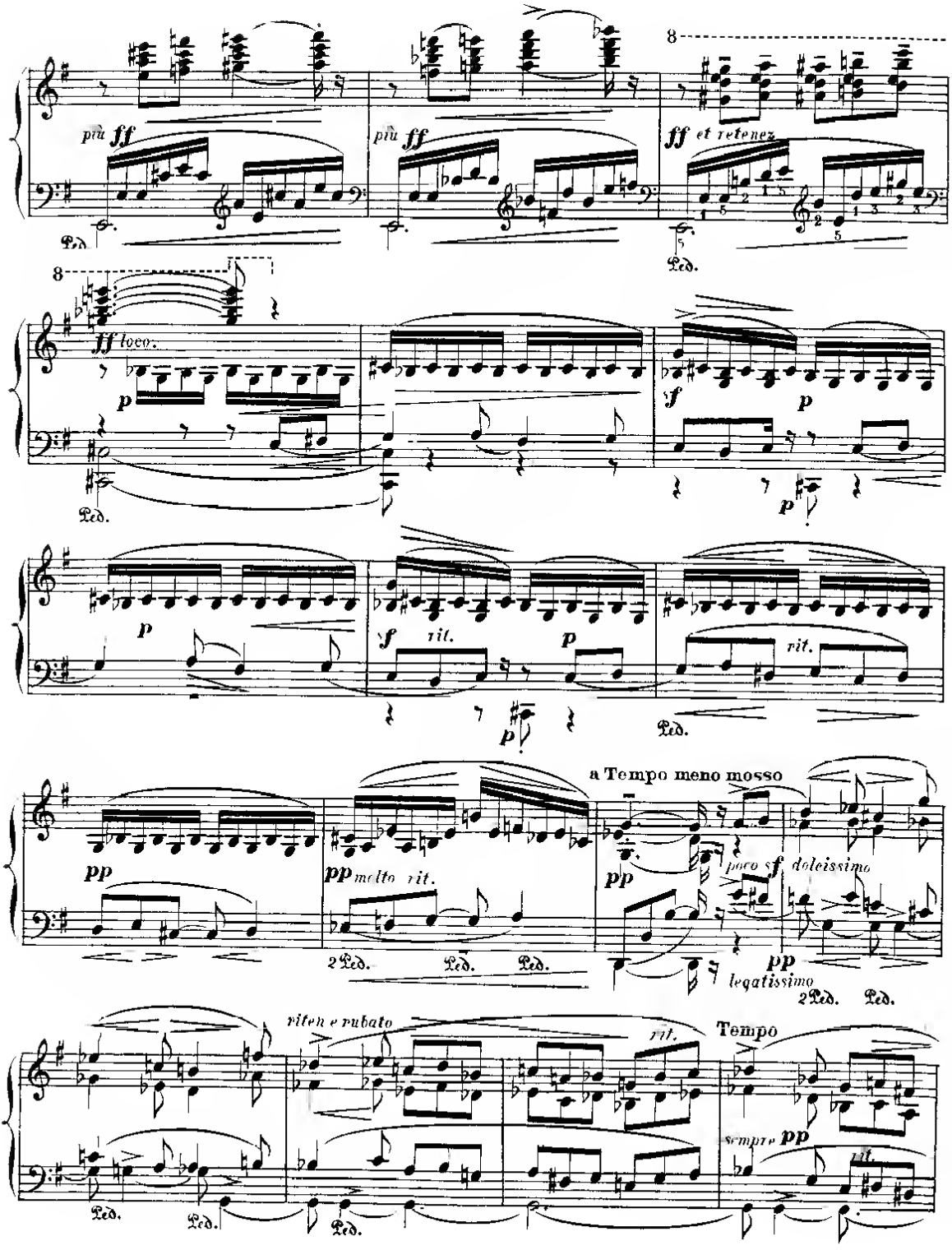
più ff
più ff
8
ff et retenez
Ped.
8
ff loco.
p
Ped.
f
p
p
p
f rit.
p
rit.
p
Ped.
a Tempo meno mosso
pp
pp molto rit.
pp
poco sf
dolcissimo
2 Ped.
Ped.
Ped.
pp
legatissimo
2 Ped.
Ped.
riten e rubato
rit.
Tempo
Ped.
Ped.
Ped.
sempre pp
rit.

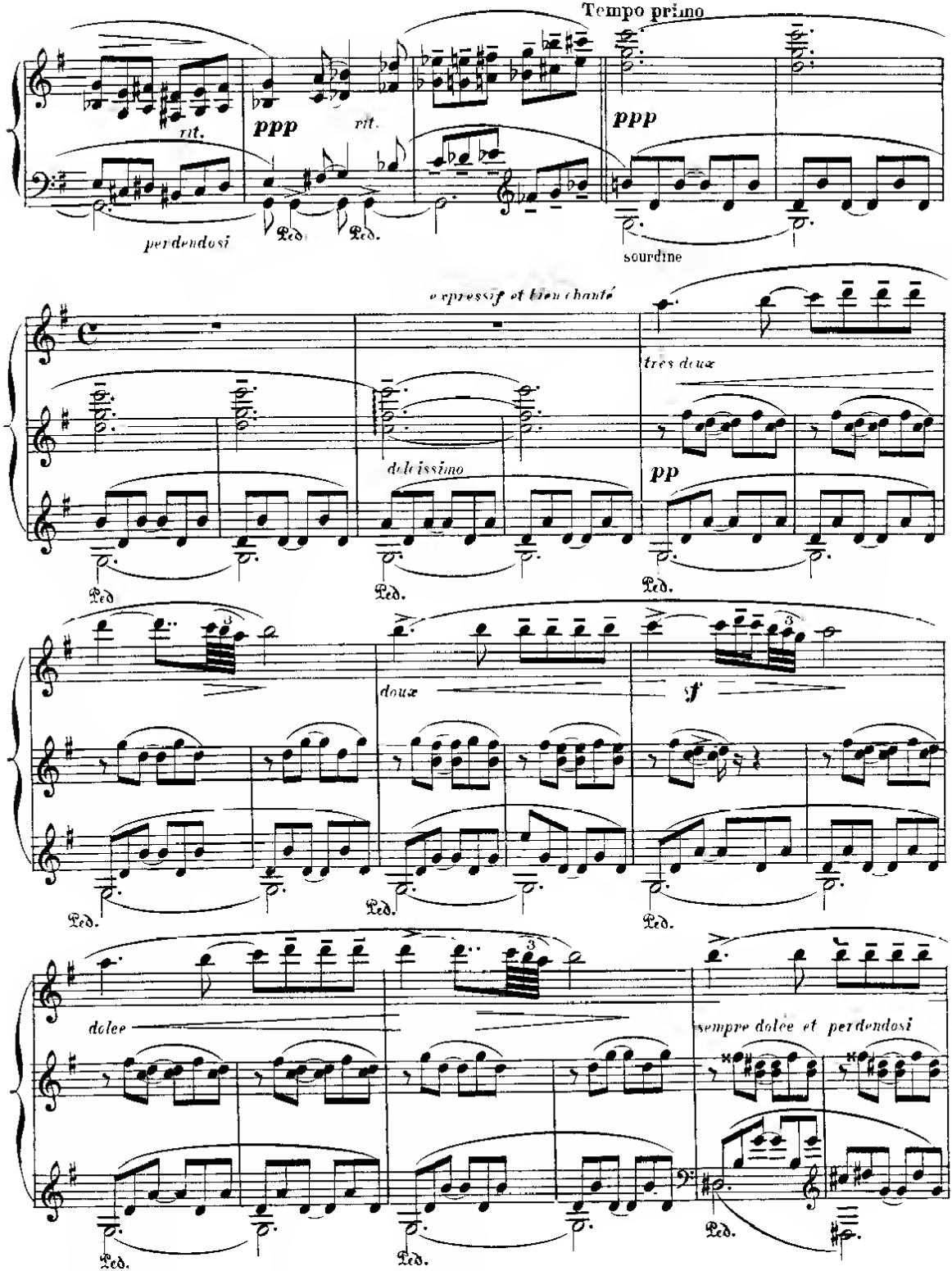
Tempo primo
rit.
ppp
rit.
ppp
perdendosi
Ped.
Ped.
sourdine
expressif et bien chanté
très doux
delissimo
pp
Ped.
Ped.
Ped.
doux
f
Ped.
Ped.
Ped.
dolce
sempre dolce et perdendosi
Ped.
Ped.
Ped.

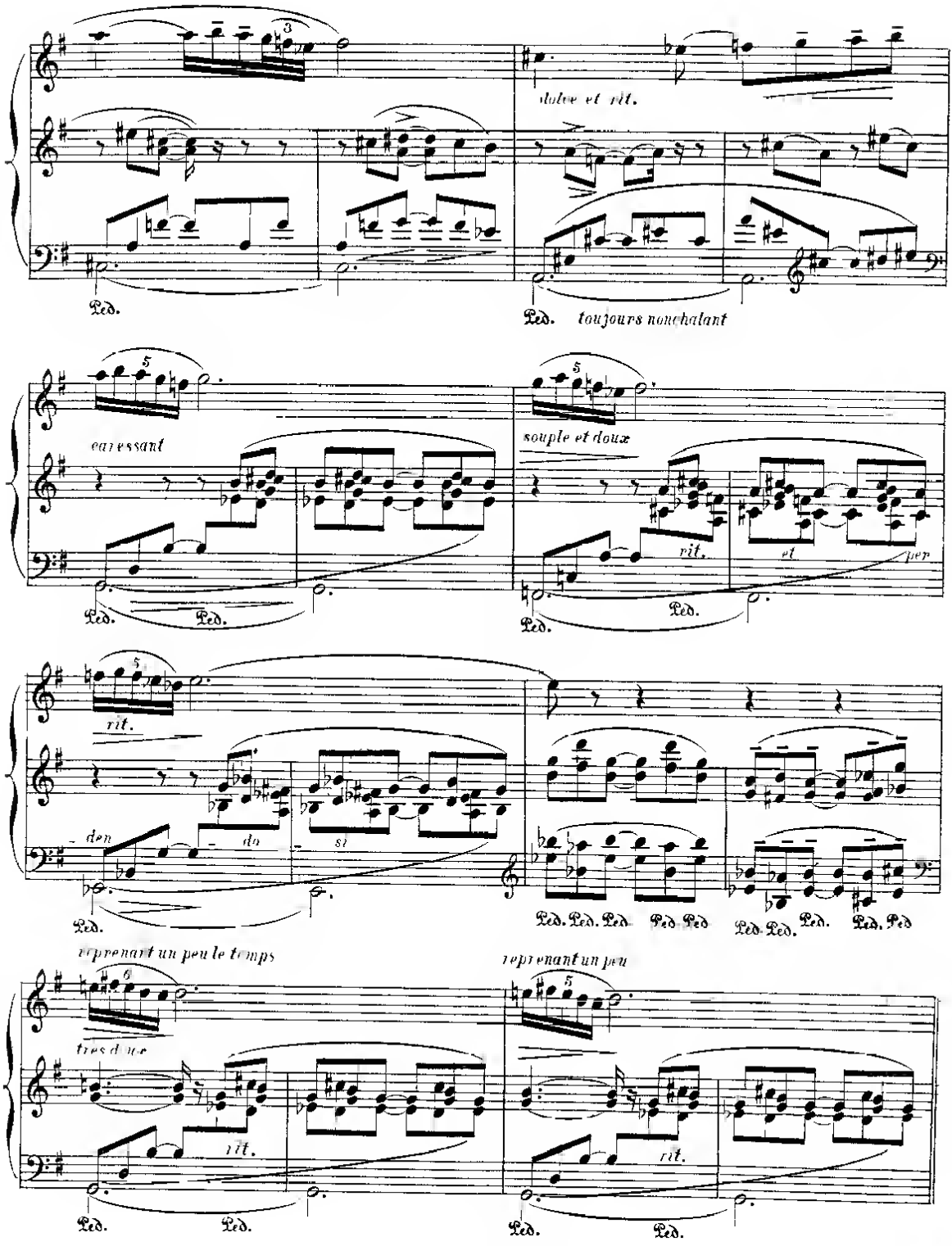
dolce et rit.
Ped.
Ped. toujours nonchalant
caressant
souple et doux
rit.
et
per
Ped.
Ped.
Ped.
Ped.
rit.
den
do
si
Ped.
Ped. Ped. Ped. Ped. Ped
Ped. Ped. Ped. Ped. Ped
reprenant un peu le temps
reprenant un peu
très douce
rit.
rit.
Ped.
Ped.
Ped.
Ped.

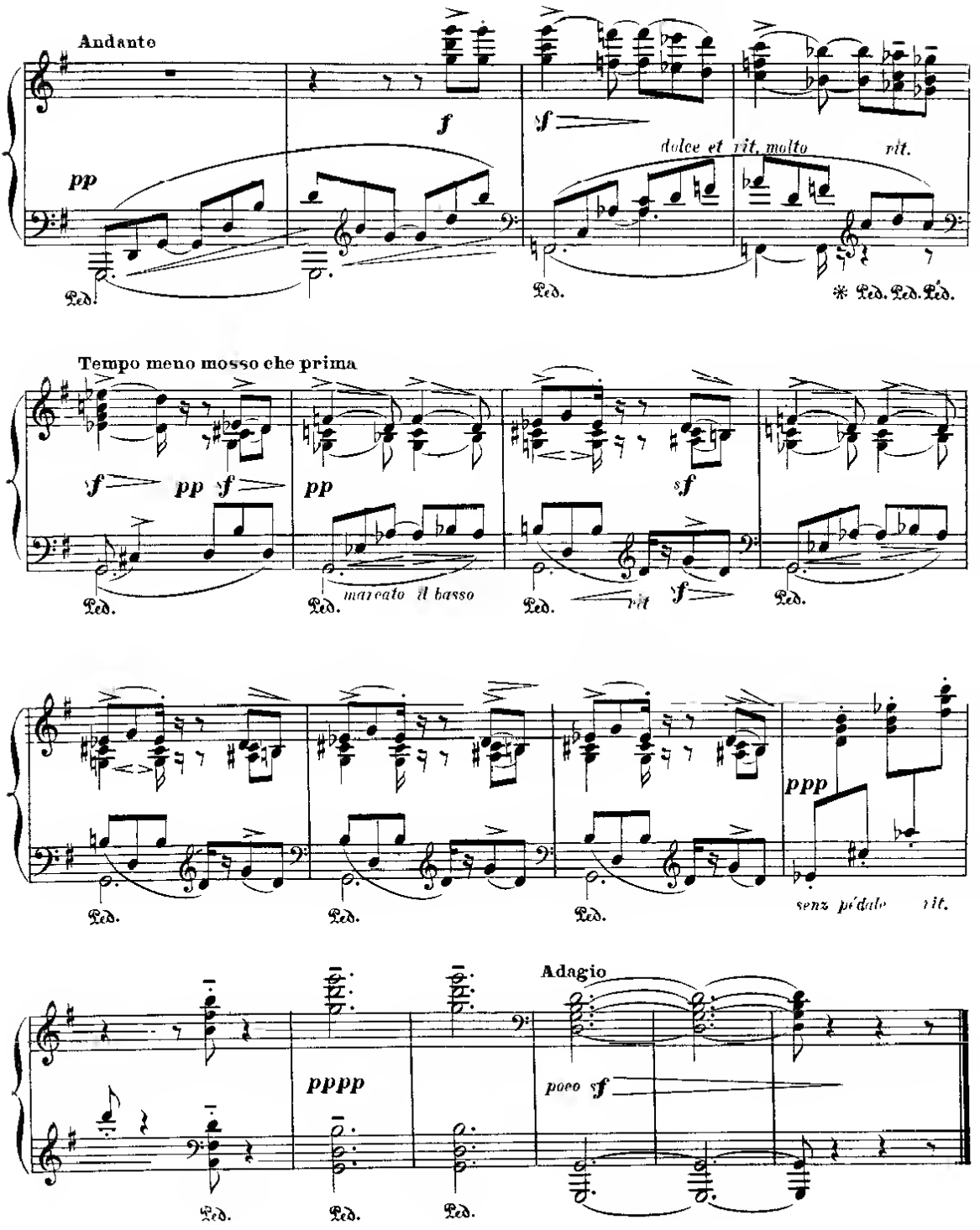
Andante
pp
f
sf
dolce et rit. molto
rit.
Ped.
* Ped. Ped. Ped.
Tempo meno mosso che prima
sf
pp
marcato il basso
rit
ppp
senz pédale
Adagio
pppp
poco sf

TRIANA

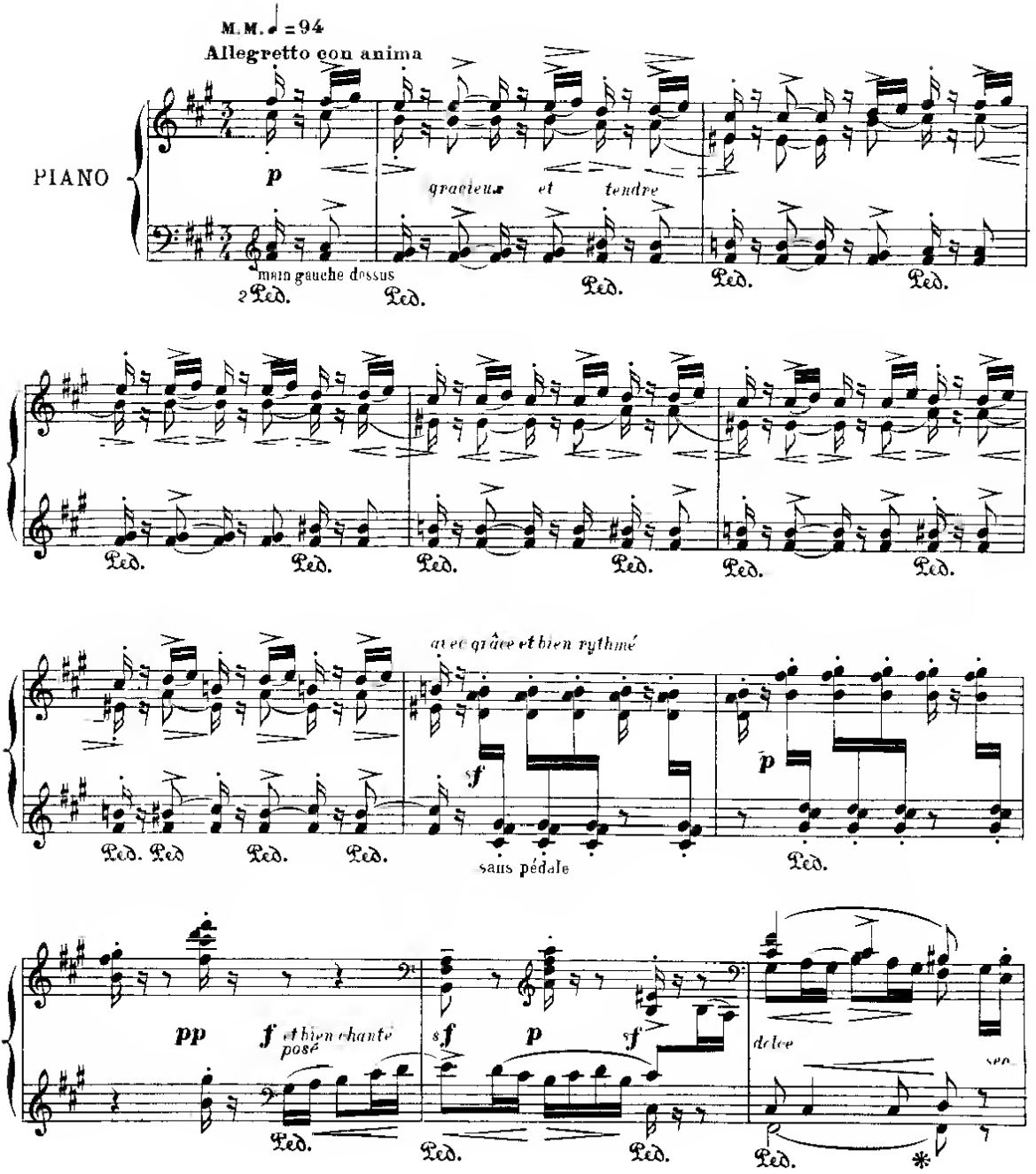
M.M. ♩ = 94
Allegretto con anima
PIANO
p
gracieux et tendre
main gauche dessus
Ped.
avec grâce et bien rythmé
f
sans pédale
p
pp
f et bien chanté posé
sf
p
f
dolce

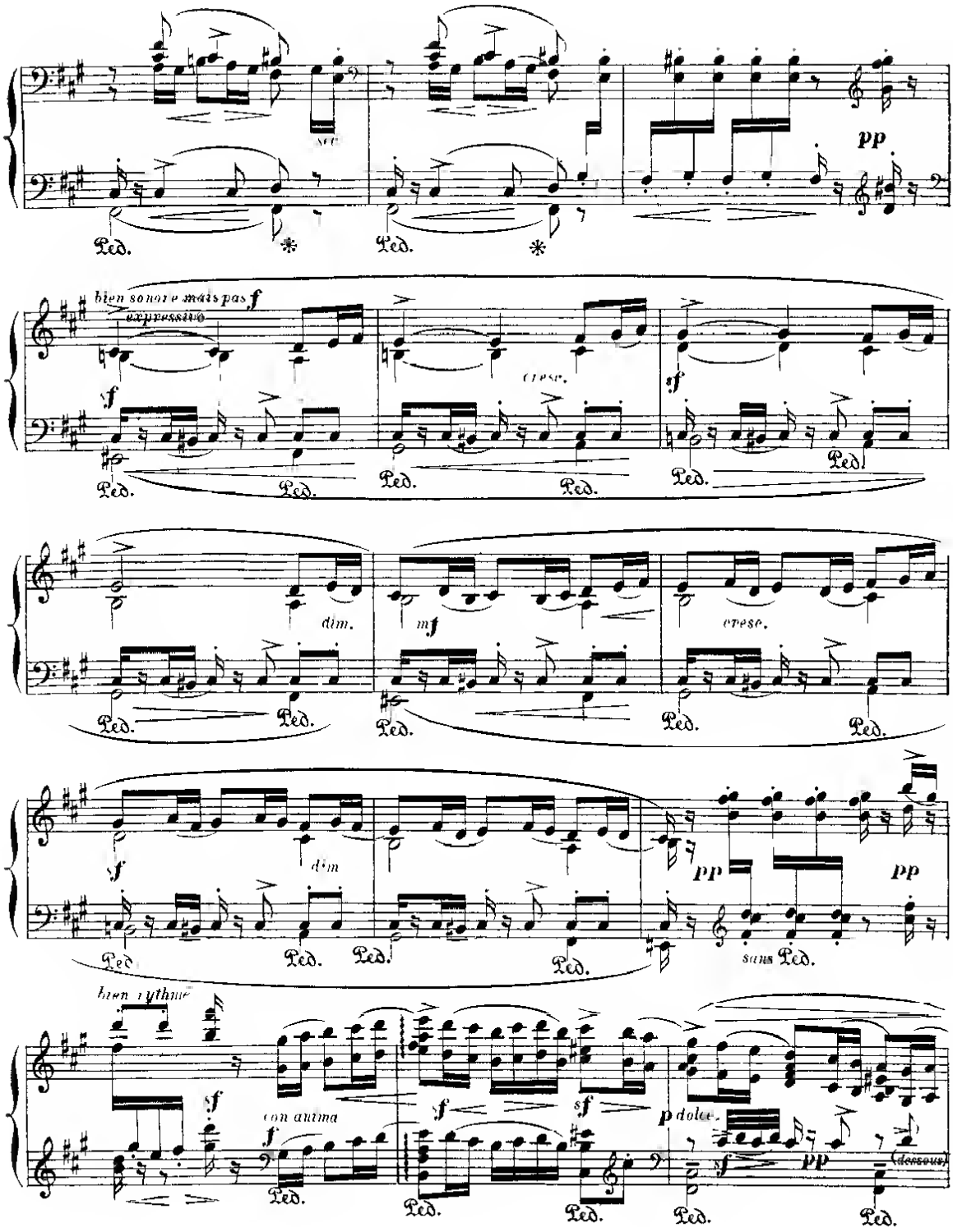
pp
Ped.
bien sonore mais pas expressivo
f
cresc.
dim.
mf
sans Ped.
bien rythmé
con anima
p dolce
(dessous)

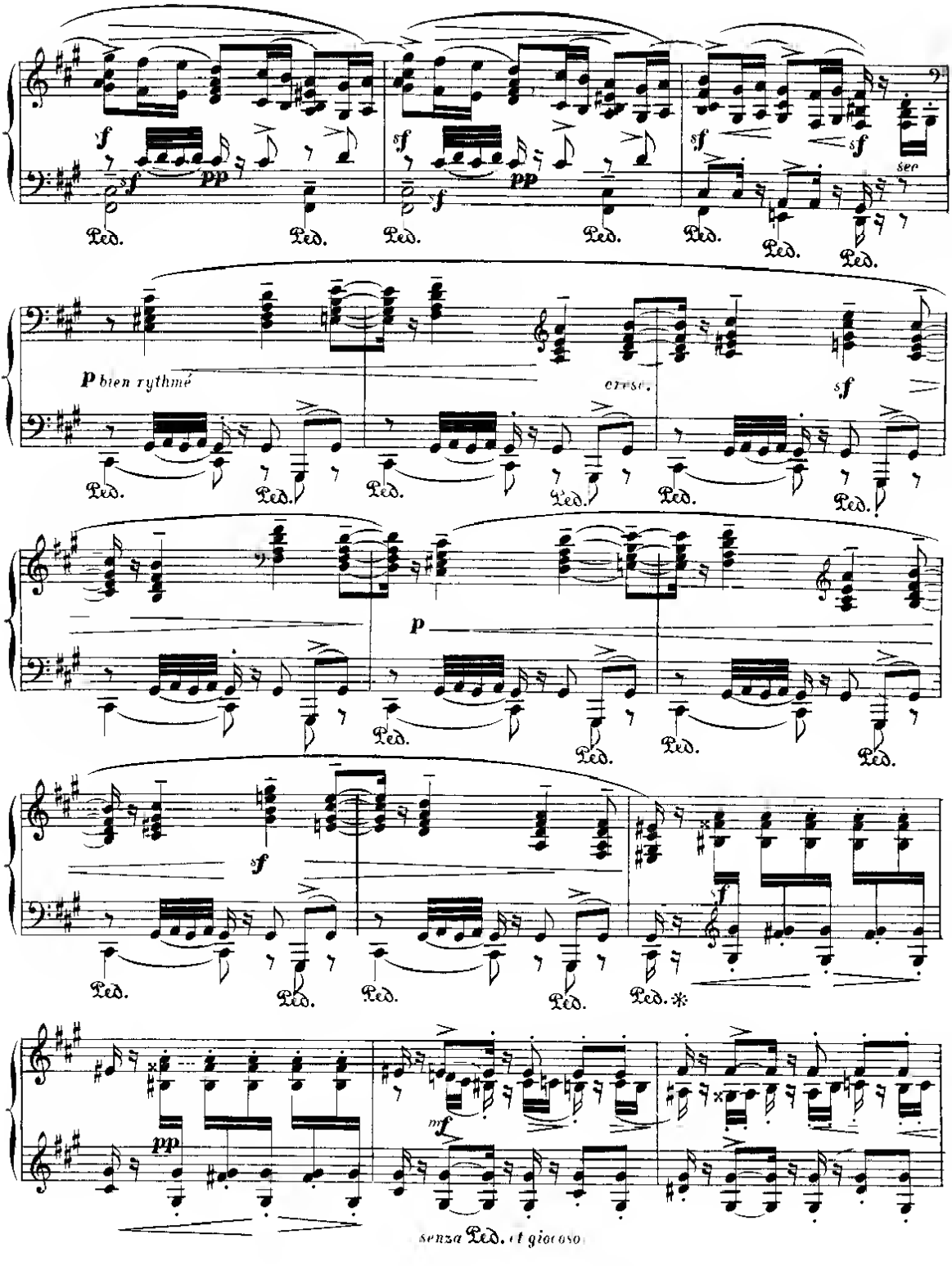
sf
pp
Ped.
sec
p bien rythmé
cresc.
p
mf
senza Ped. et giocoso

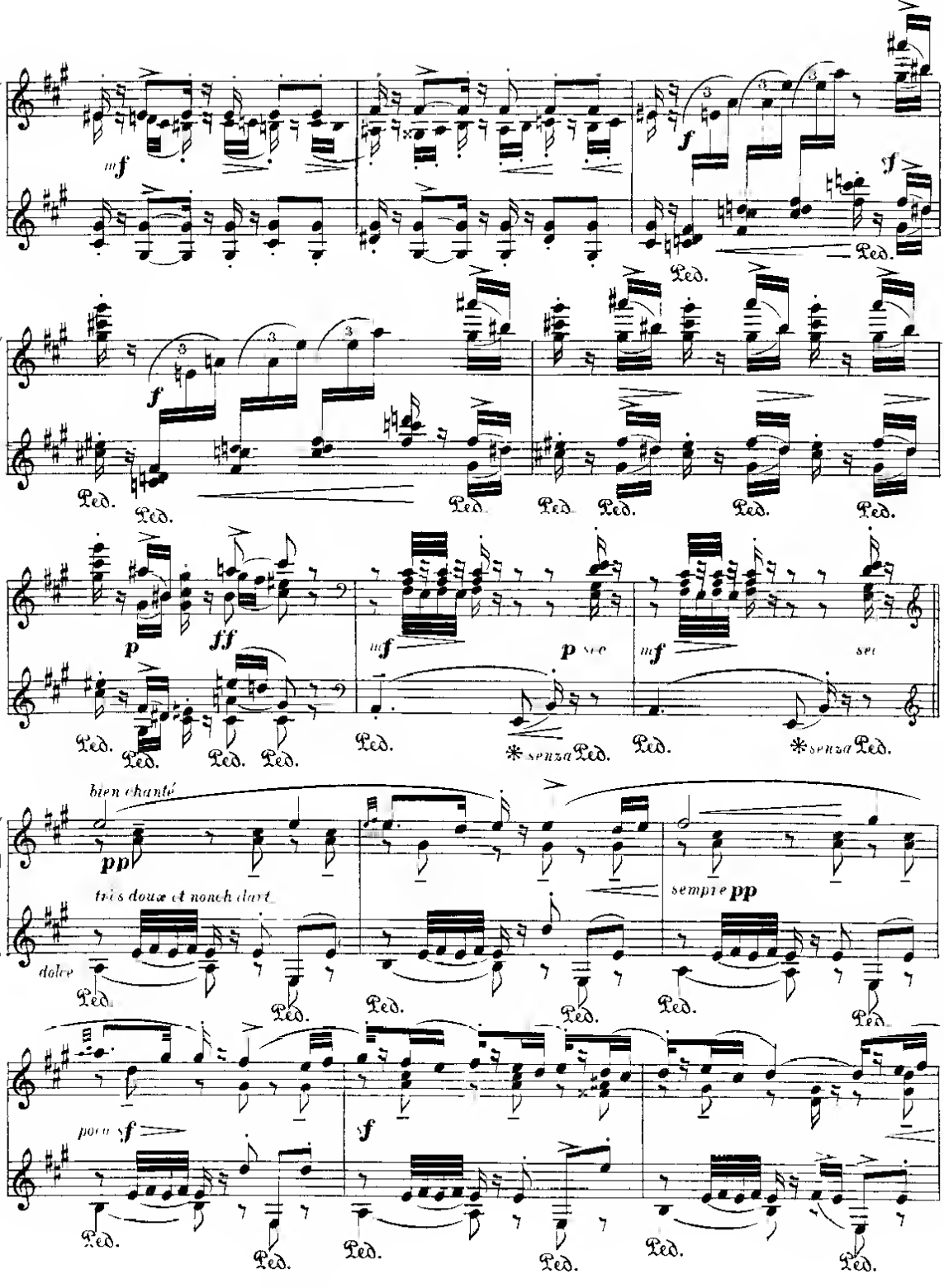
mf
f
Ped.
p
ff
mf
p sec
sec
*senza Ped.
bien chanté
pp
très doux et nonchalant
dolce
sempre pp
poco sf
sf

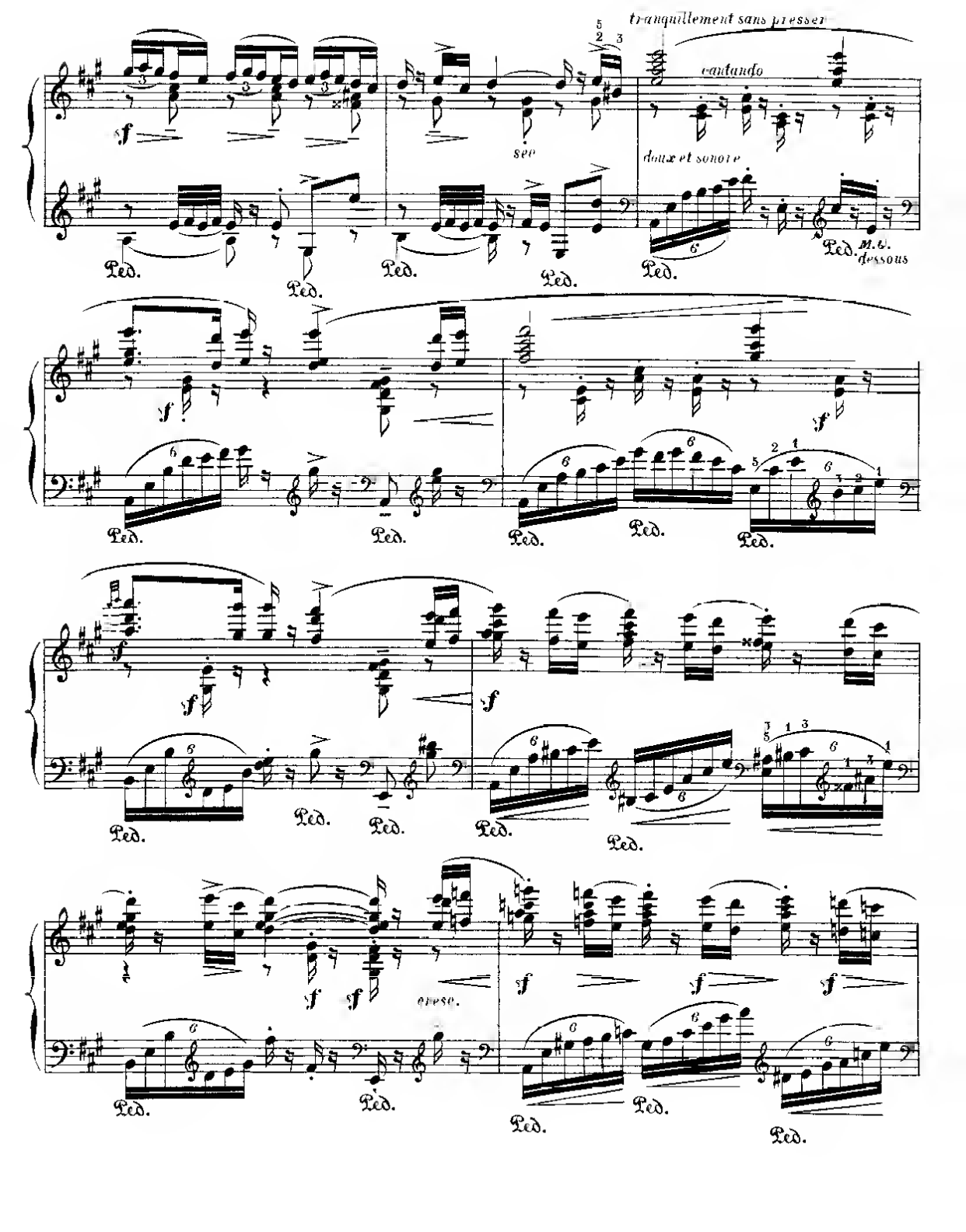
tranquillement sans presser
cantando
doux et sonore
sec
M.G. dessous
Ped.

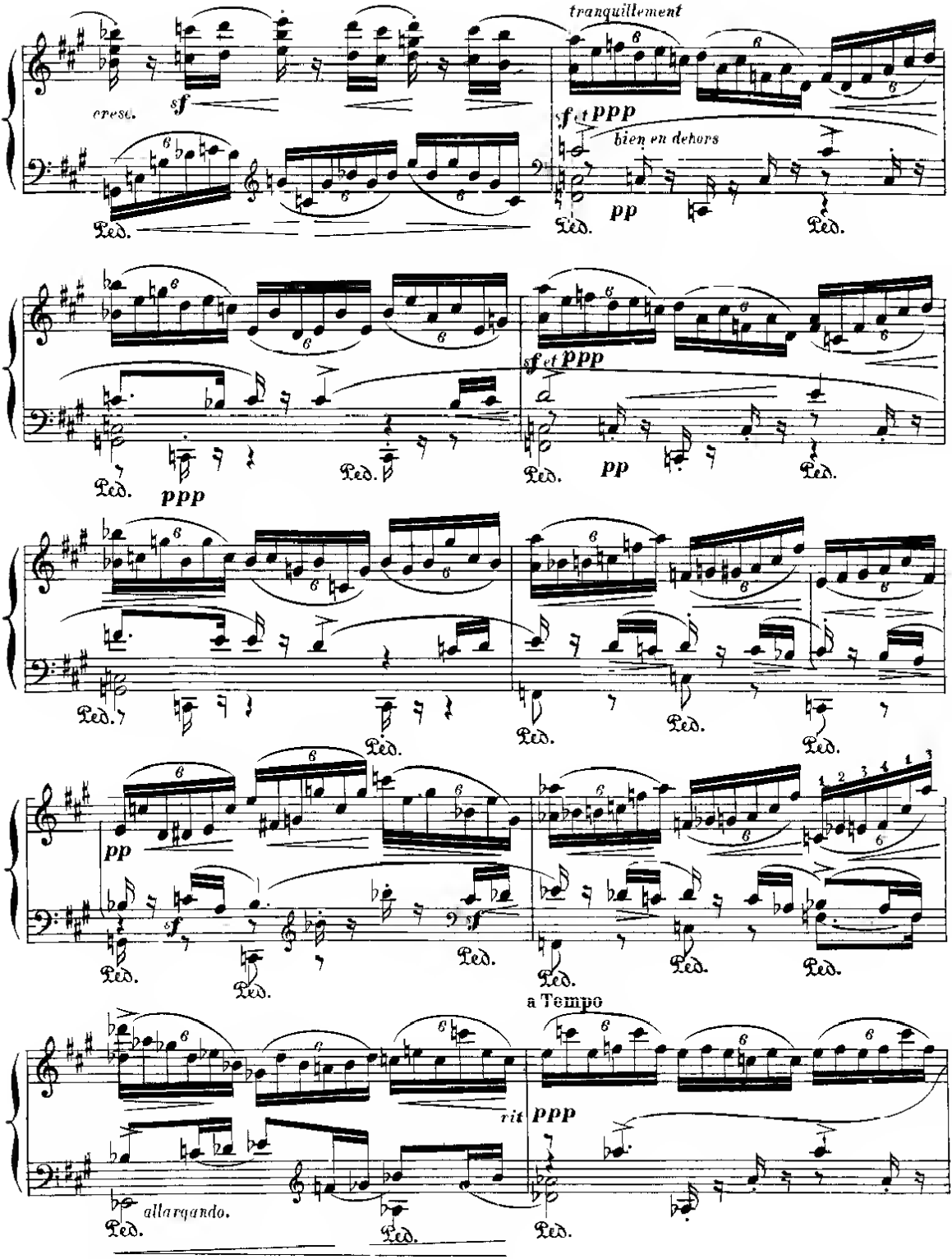
tranquillement
cresc.
sf
sf et ppp
bien en dehors
pp
Ped.
ppp
a Tempo
rit
ppp
allargando.

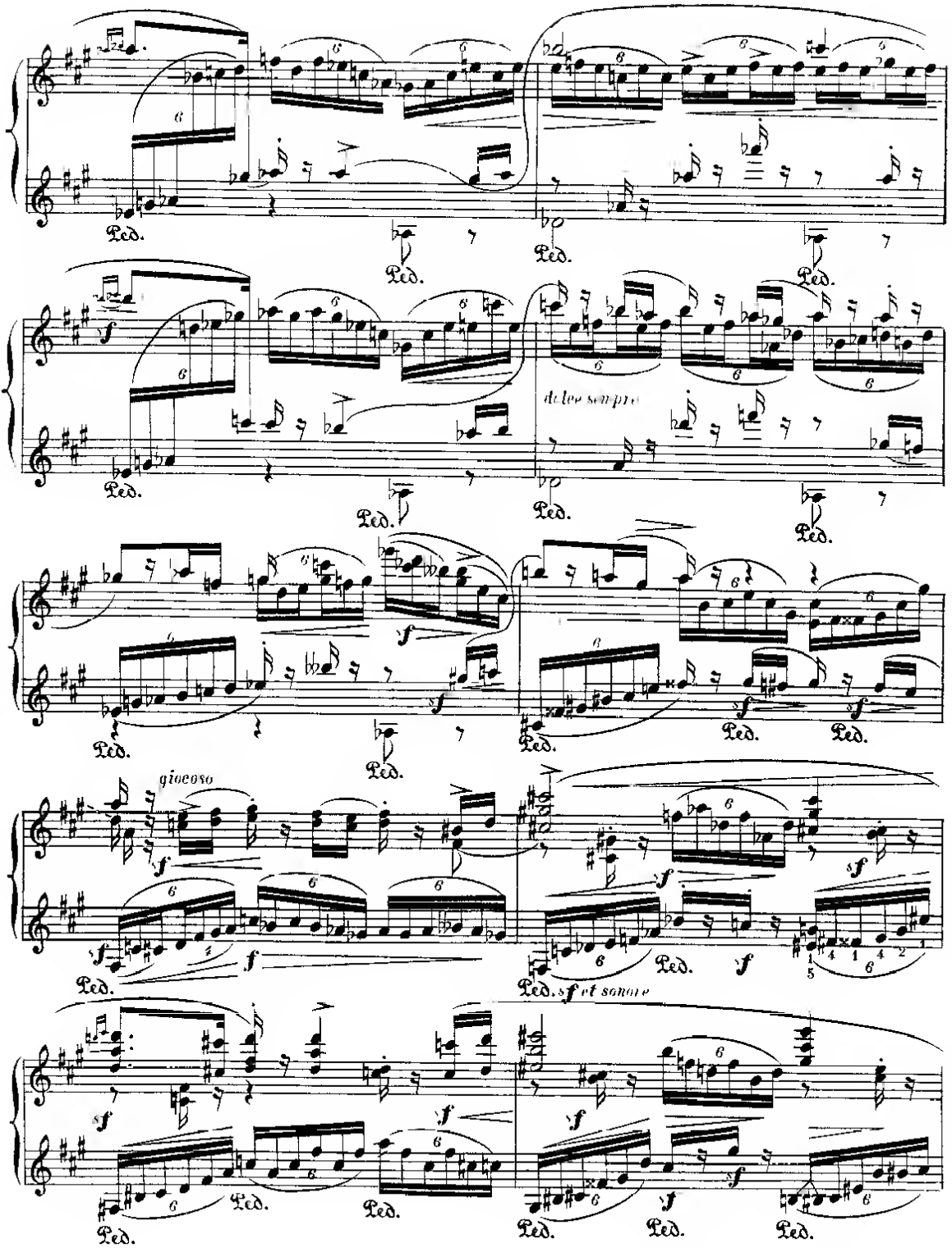
Ped.
dolce sempre
giocoso
sf et sonore

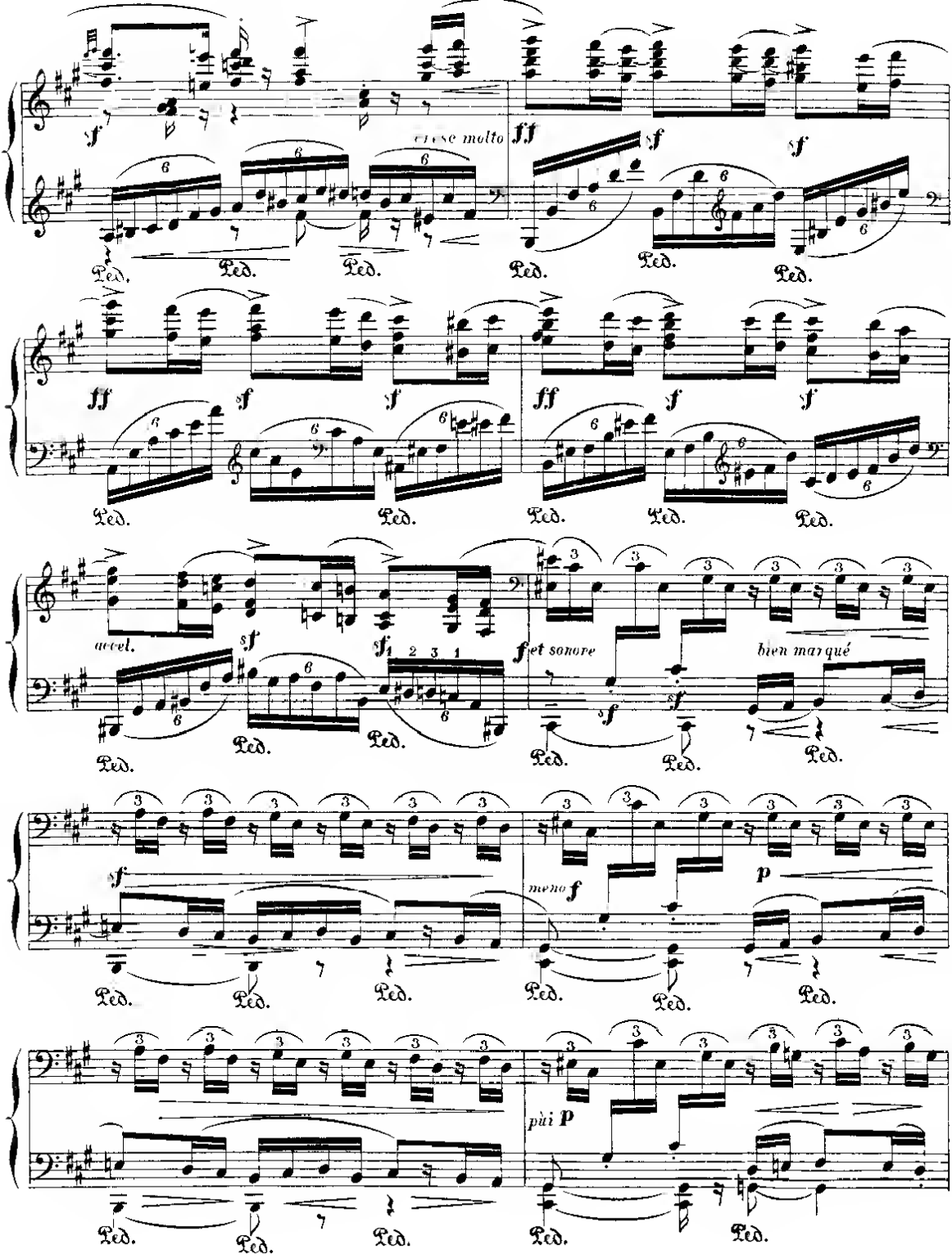
cresc molto
accel.
et sonore
bien marqué
meno
più

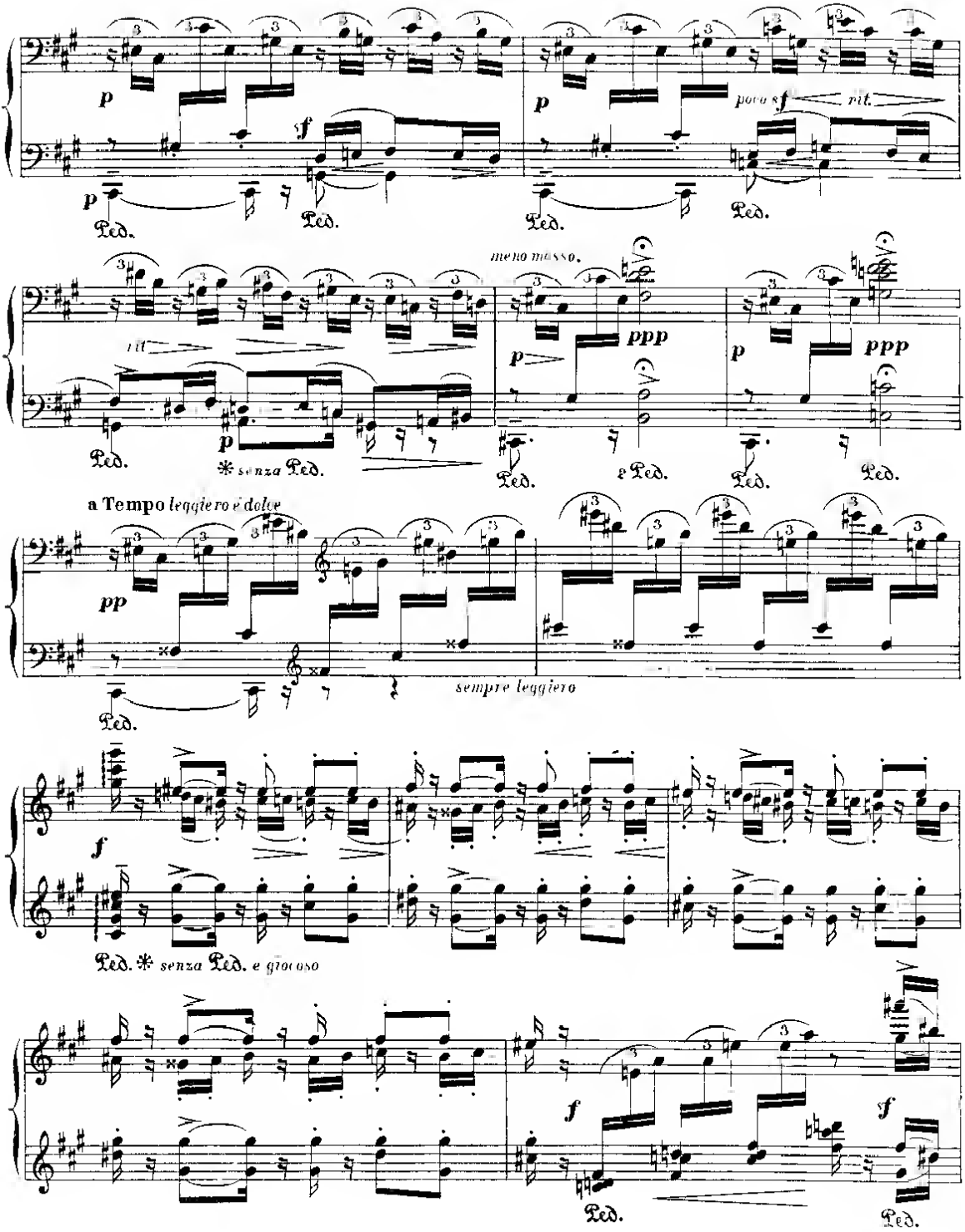
p
f
p
poco sf
rit.
Ped.
Ped.
Ped.
Ped.
meno mosso.
rit
p
ppp
p
ppp
Ped.
* senza Ped.
Ped.
Ped.
Ped.
Ped.
a Tempo leggiero e dolce
pp
sempre leggiero
Ped.
f
Ped. * senza Ped. e giocoso
f
f
Ped.
Ped.

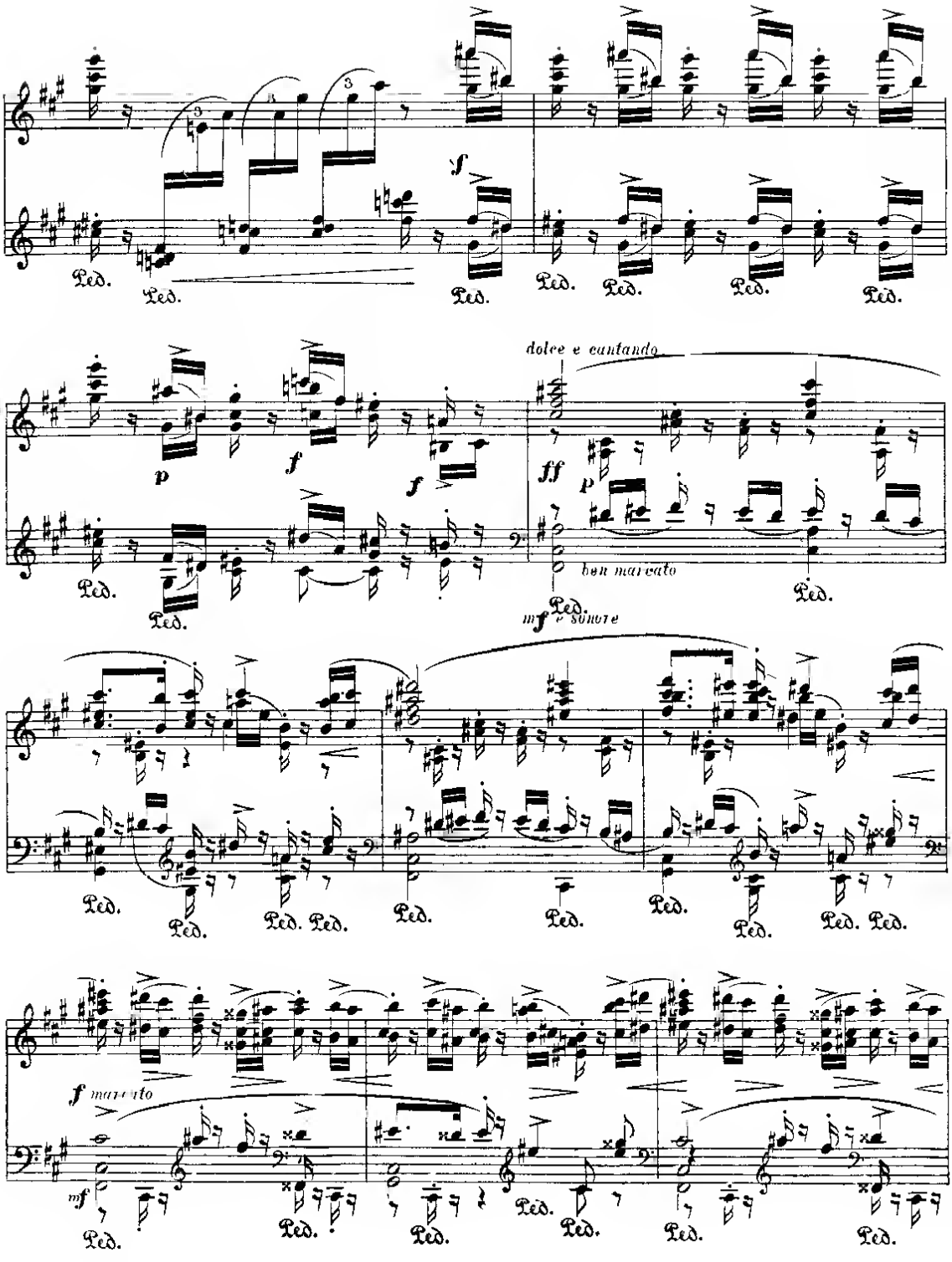
f
Ped.
p
f
dolce e cantando
ff
ben marcato
mf e sonore
f marcato
mf

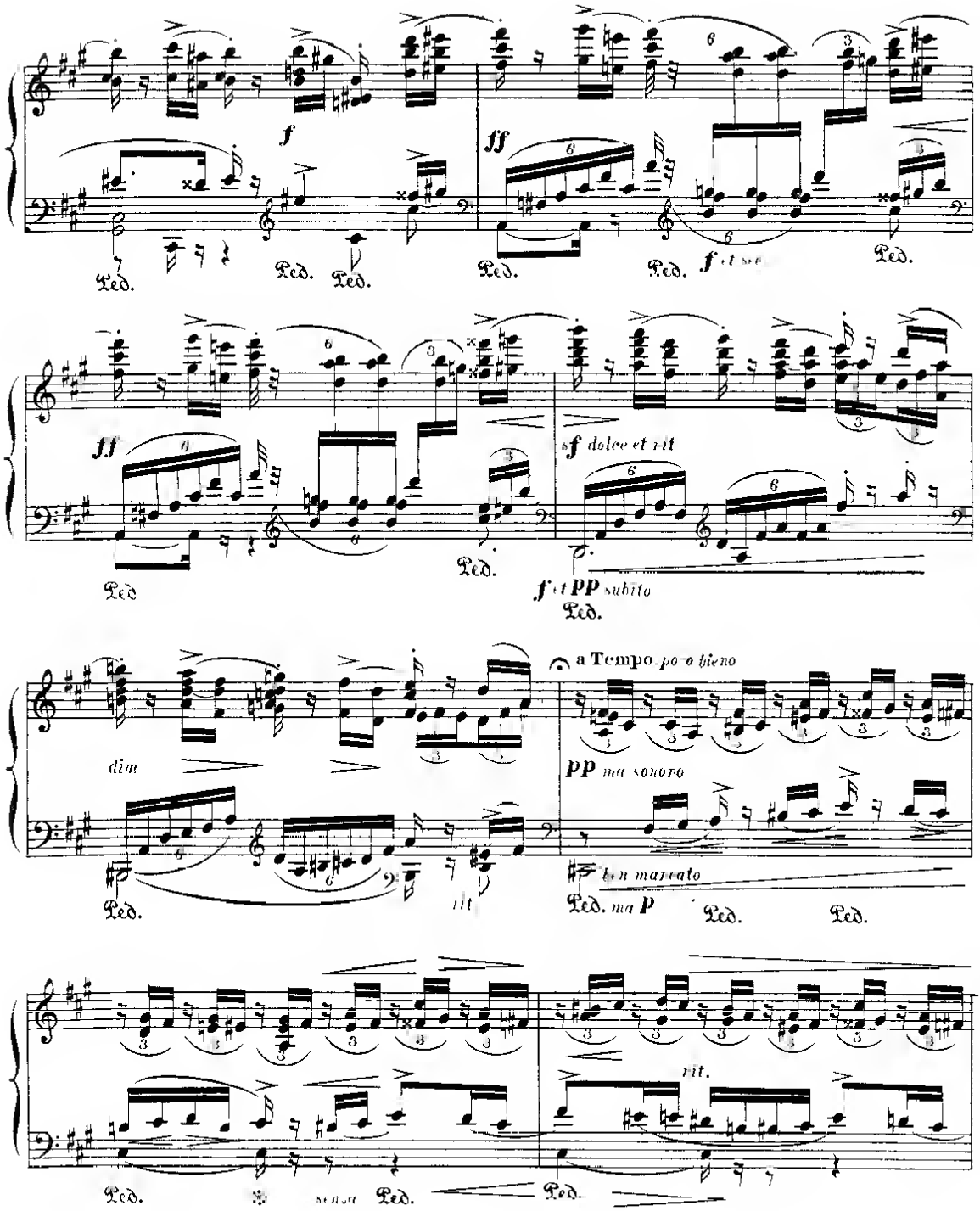
f
ff
Ped.
ff
sf dolce et rit
f et pp subito
a Tempo poco tieno
dim
rit
pp molto sonoro
ben marcato
ma p
rit.

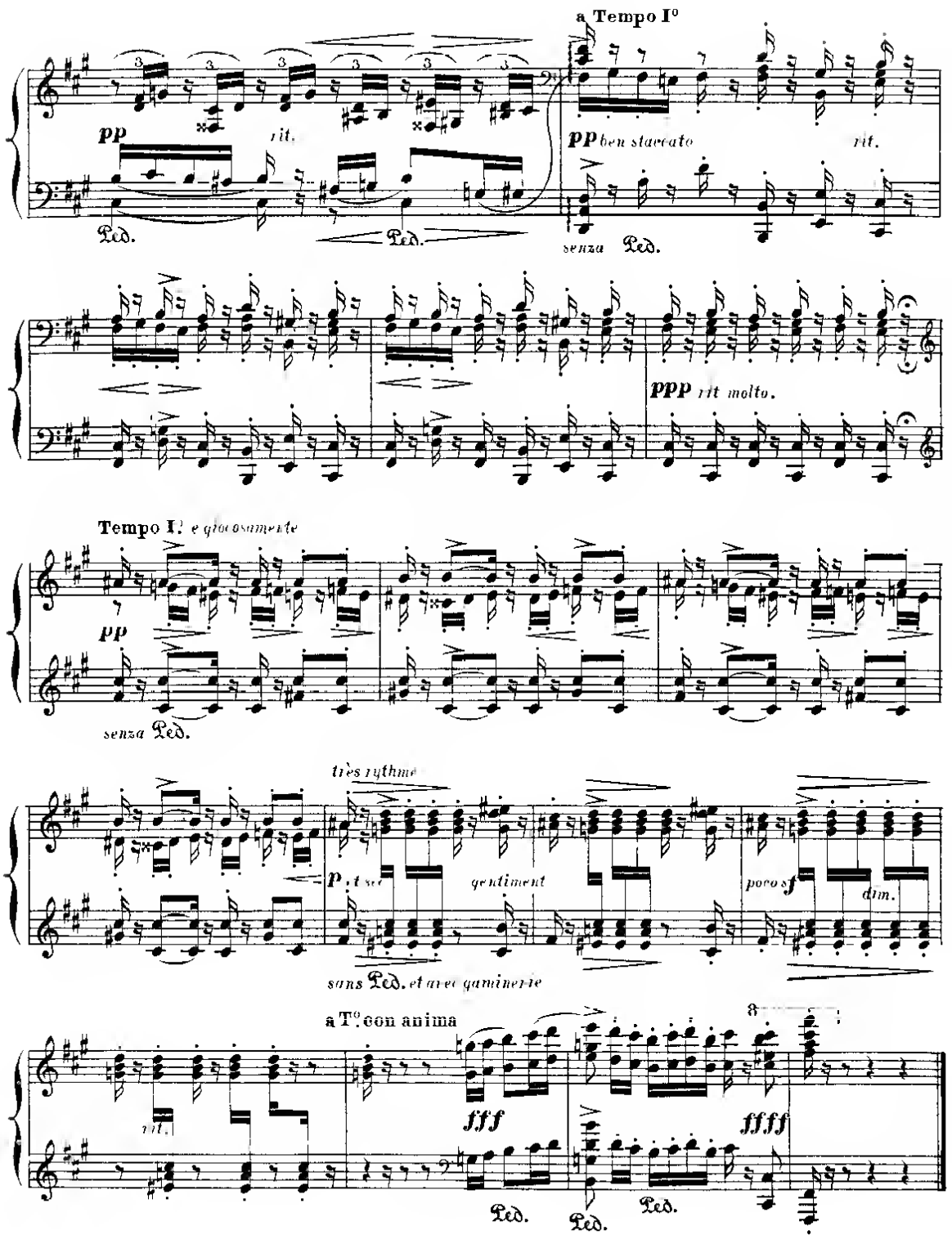
a Tempo I°
pp
rit.
Ped.
Ped.
pp ben staccato
rit.
senza Ped.
ppp rit molto.
Tempo I.° e giocosamente
pp
senza Ped.
très rythmé
p
gentiment
sans Ped. et avec gaminerie
poco sf
dim.
a T.° con anima
rit.
fff
Ped.
Ped.
Ped.
ffff

EL ALBAICÍN*

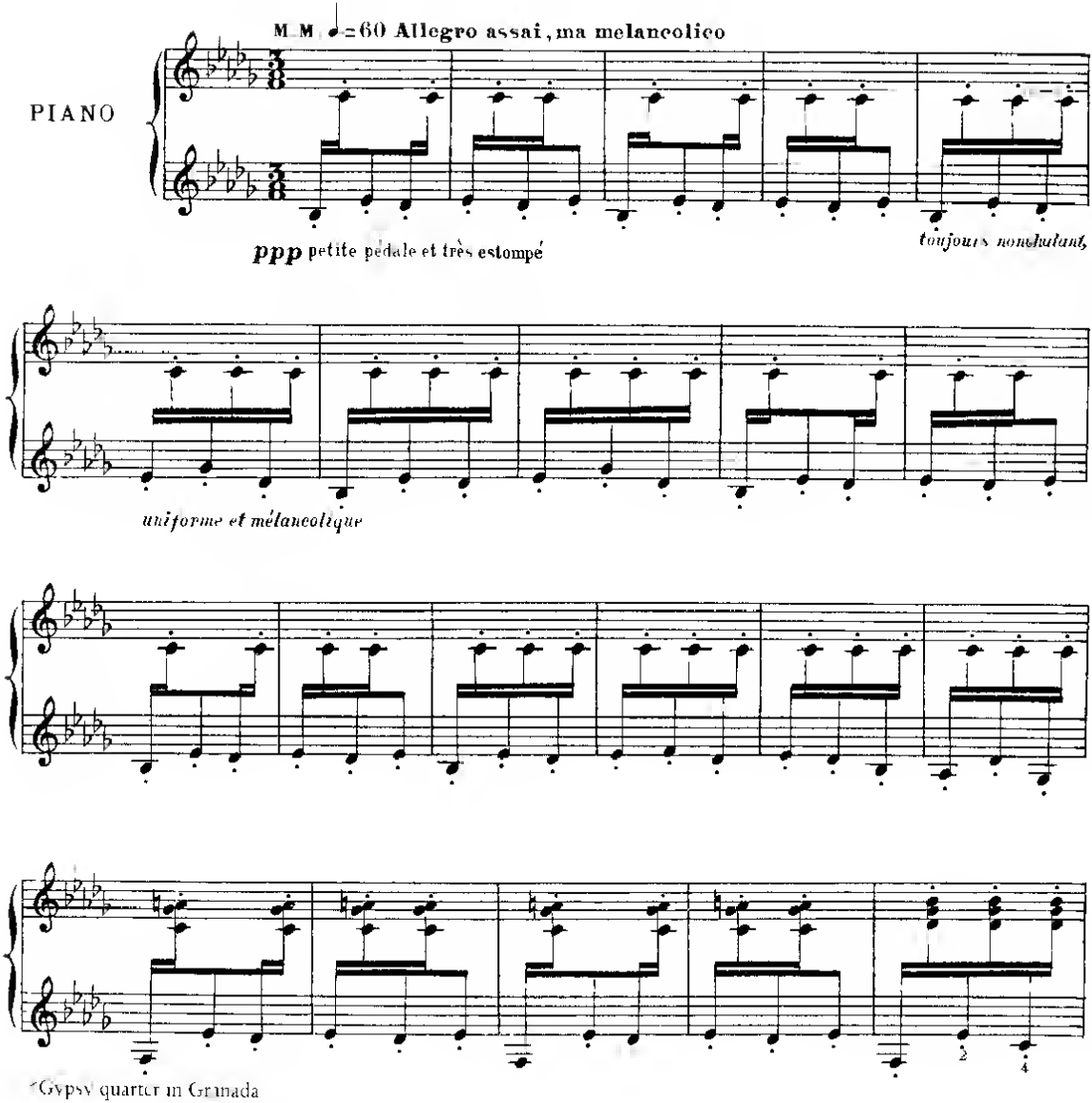

*Gypsy quarter in Granada

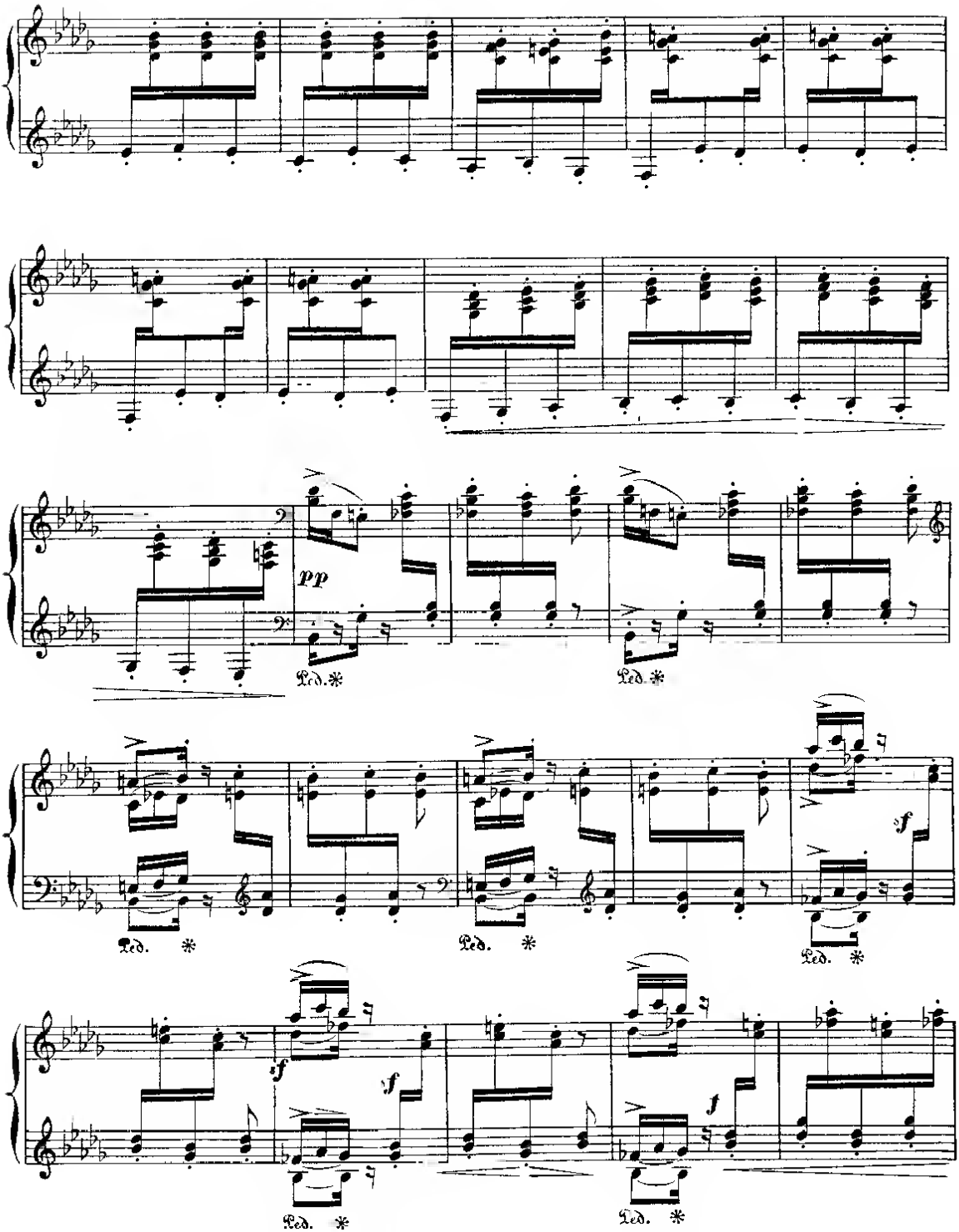
pp
Ped. *
Ped. *
Ped. *
Ped. *
Ped. *
f
f
f
f
Ped. *
Ped. *

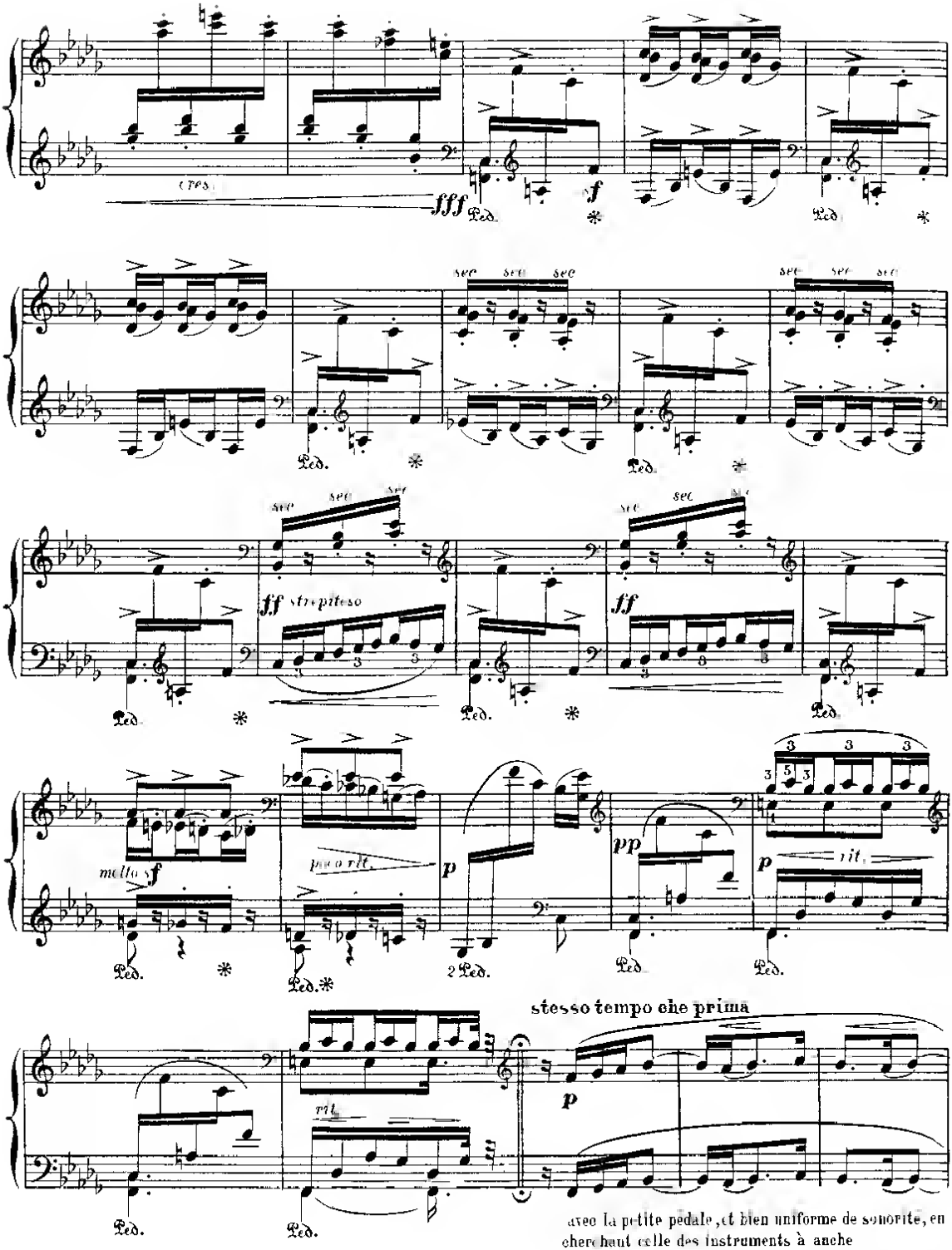
cres.
fff
Ped.
f
sec
ff strepitoso
molto sf
poco rit.
p
pp
rit.
2 Ped.
stesso tempo che prima
avec la petite pedale, et bien uniforme de sonorité, en
cherchant celle des instruments à anche

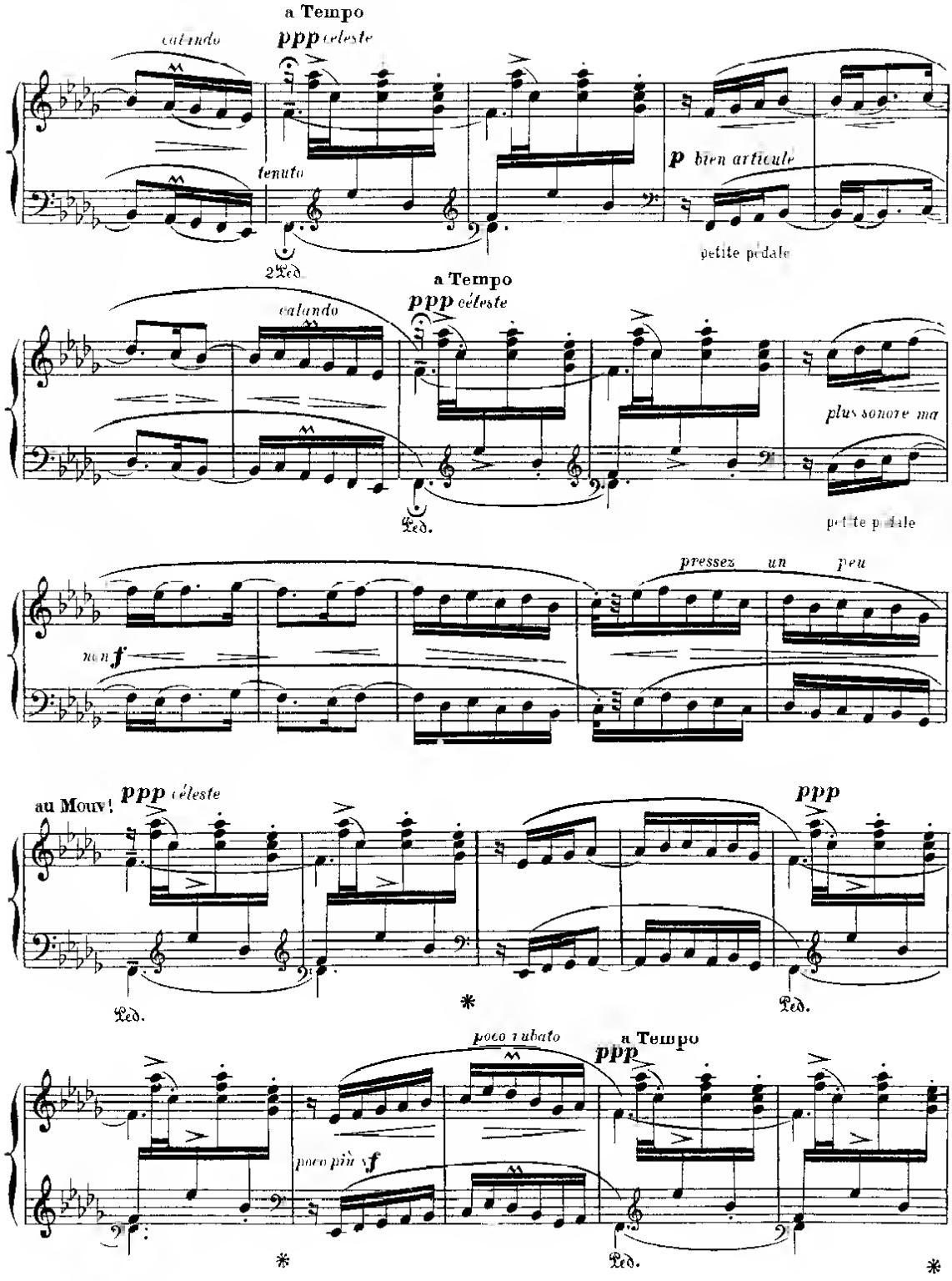
a Tempo
calando
ppp céleste
tenuto
p bien articulé
petite pédale
2Ped.
a Tempo
calando
ppp céleste
plus sonore ma
petite pédale
Ped.
pressez un peu
non f
au Mouv!
ppp céleste
ppp
Ped.
*
Ped.
poco rubato
a Tempo
ppp
poco più f
*
Ped.
*

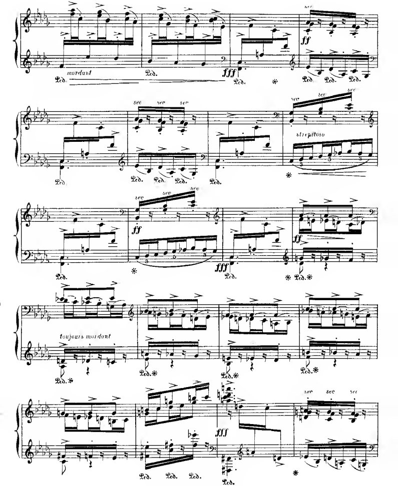

mordant
ff
fff
sec
strepitoso
toujours mordant

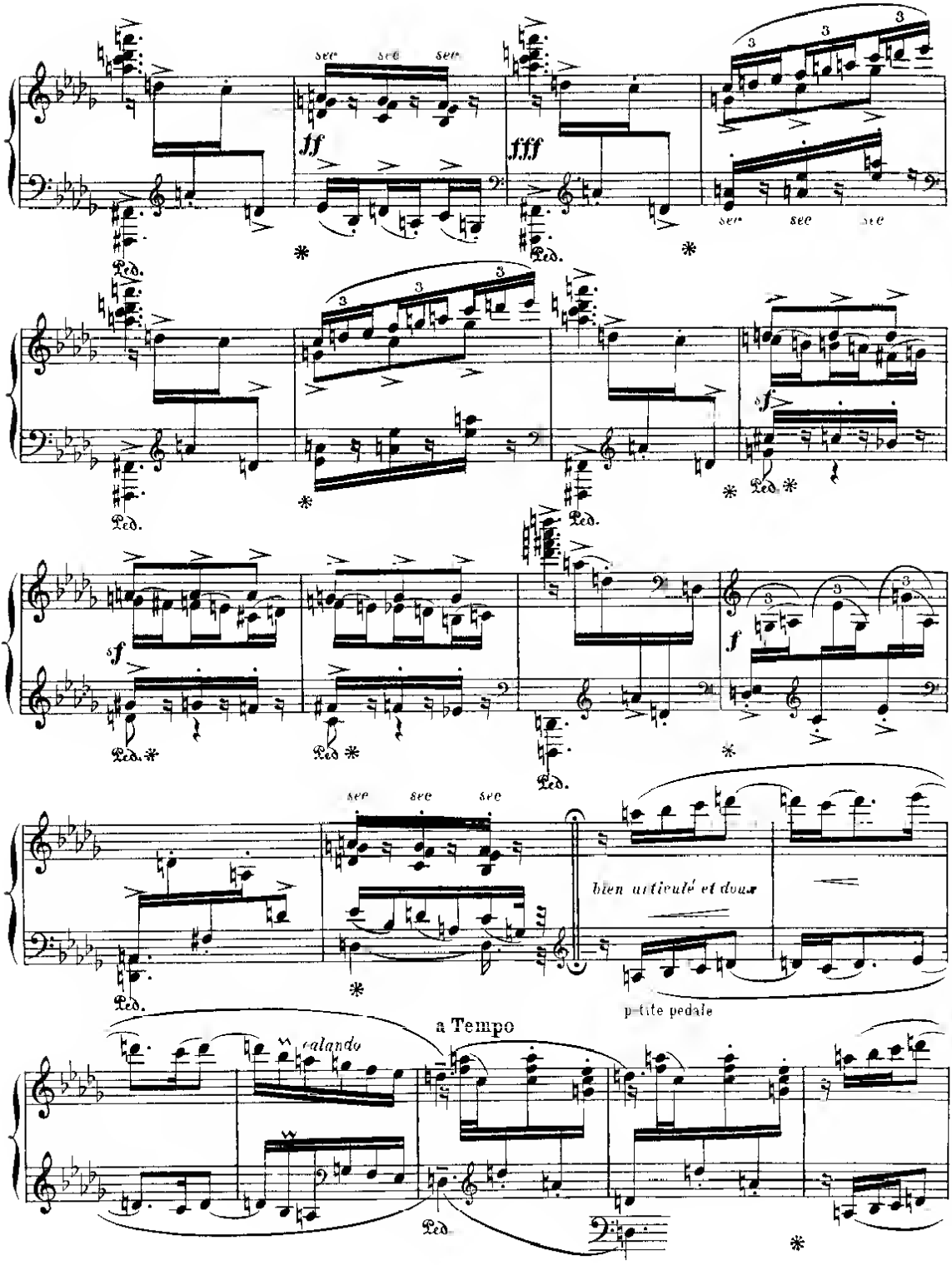
sec
ff
fff
Ped.
sf
f
bien articulé et doux
petite pedale
a Tempo
calando

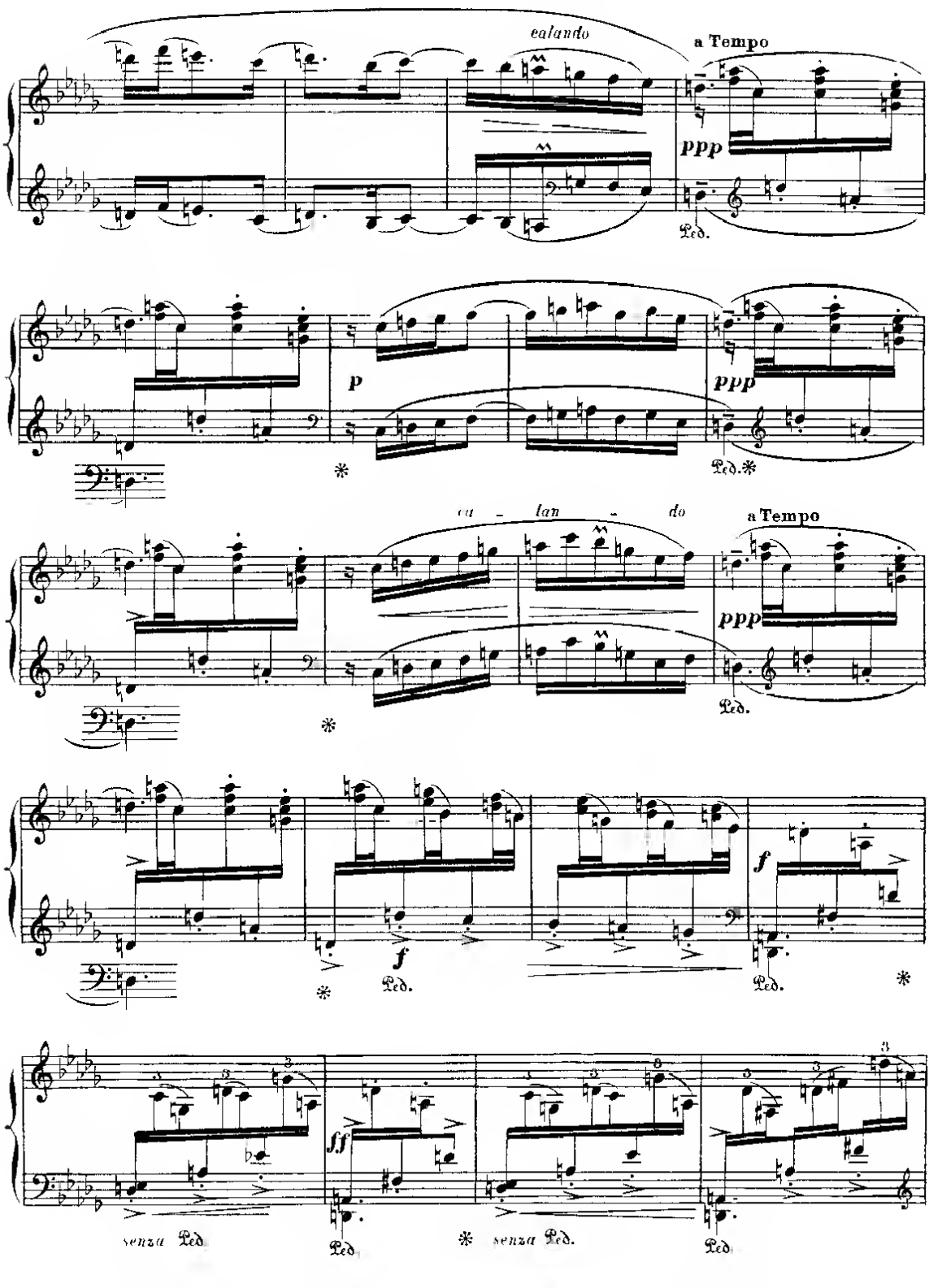
ealando
a Tempo
ppp
Ped.
p
ppp
Ped.
ca - lan - do
a Tempo
ppp
Ped.
f
f
Ped.
Ped.
ff
senza Ped.
Ped.
senza Ped.
Ped.

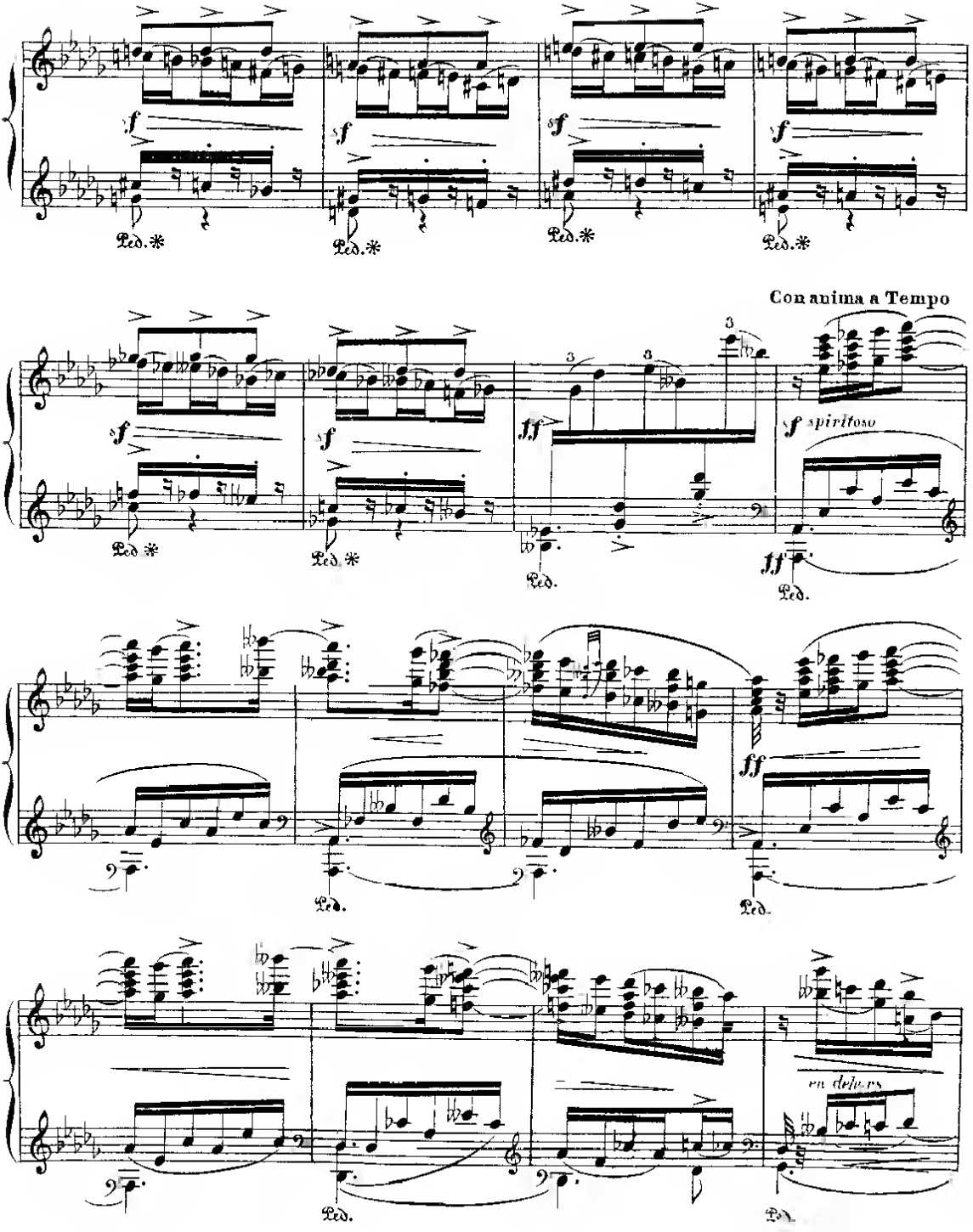
Con anima a Tempo
spiritoso
en dehors

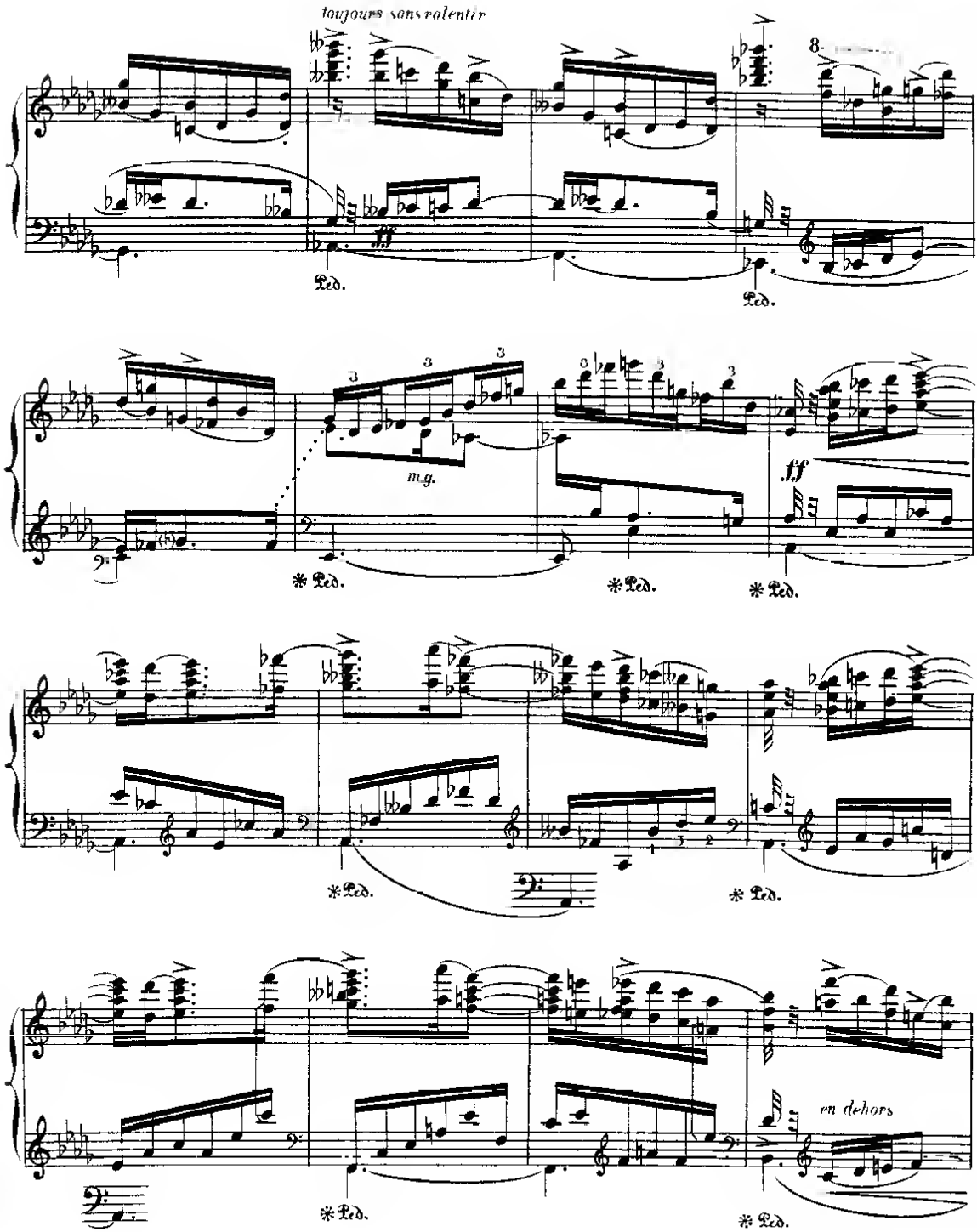
toujours sans ralentir
8
ff
Ped.
Ped.
3
3
3
3
3
3
m.g.
ff
* Ped.
* Ped.
* Ped.
* Ped.
* Ped.
en dehors
* Ped.
* Ped.

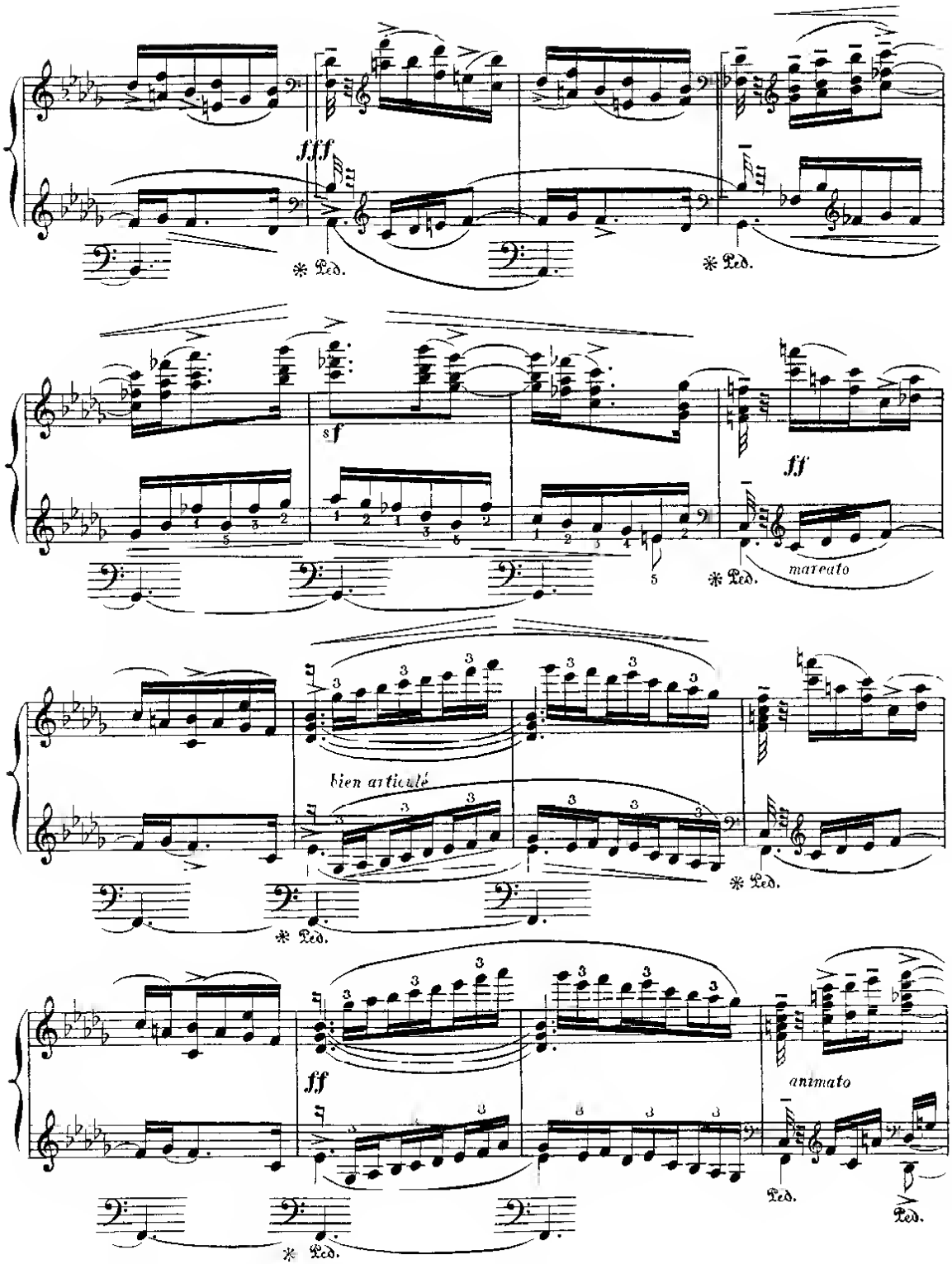
fff
Ped.
Ped.
sf
ff
marcato
Ped.
bien articulé
Ped.
Ped.
ff
animato
Ped.
Ped.
Ped.

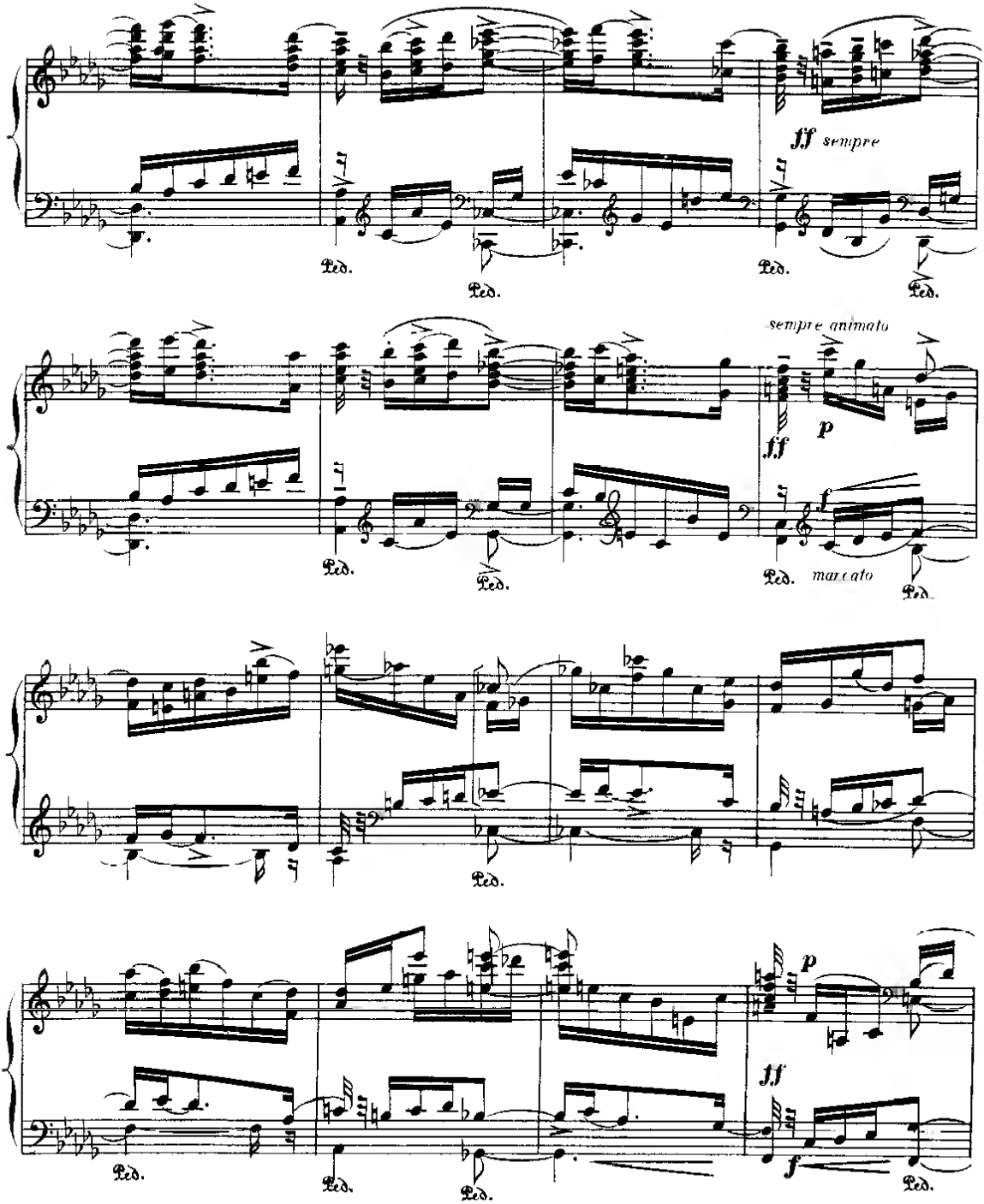
ff sempre
Ped.
Ped.
Ped.
Ped.
sempre animato
fff
p
Ped.
Ped.
f
Ped.
marcato
Ped.
Ped.
p
ff
f
Ped.
Ped.
Ped.
Ped.

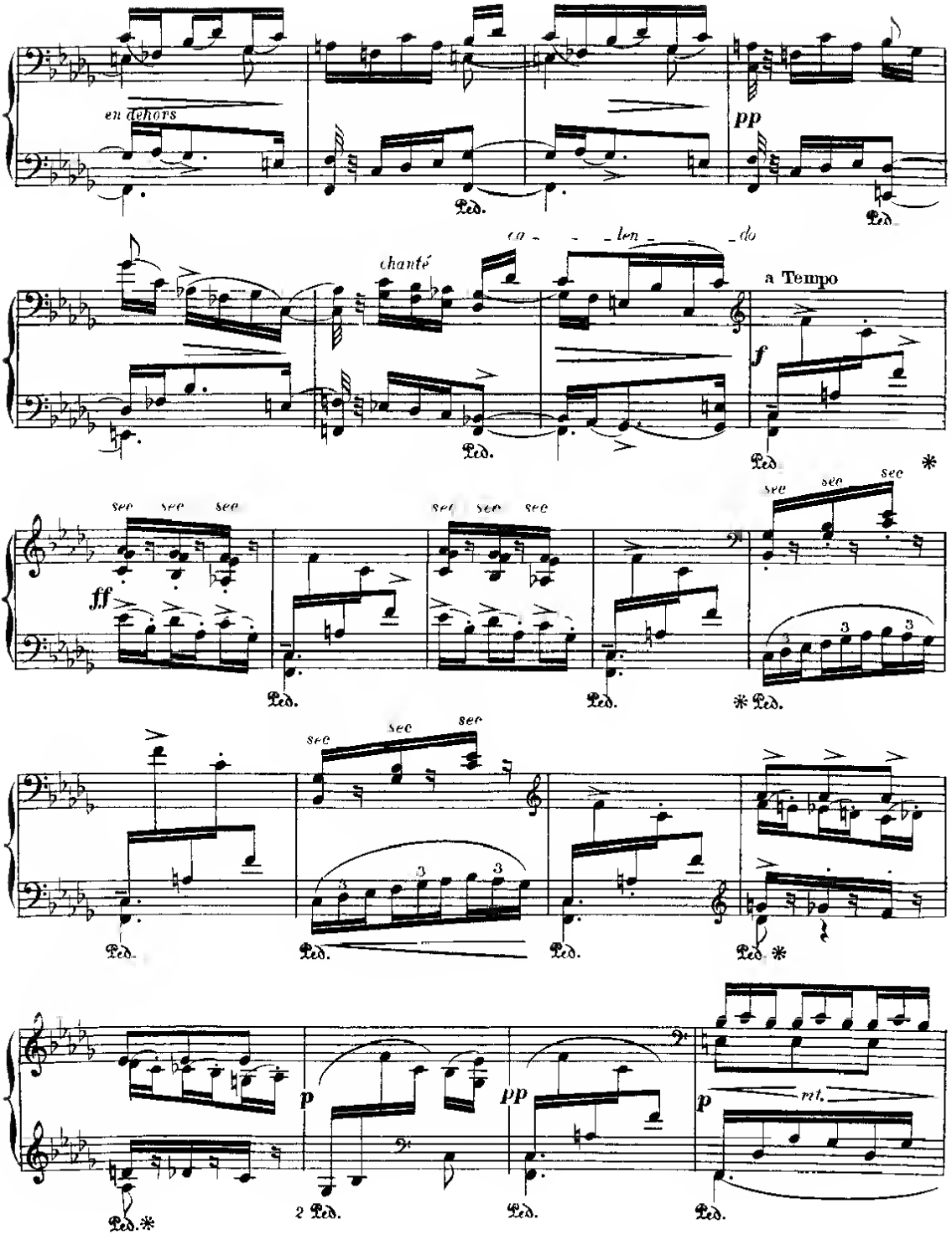
en dehors
pp
Ped.
chanté
ca - - - len - - - do
a Tempo
f
ff
sec
3
*

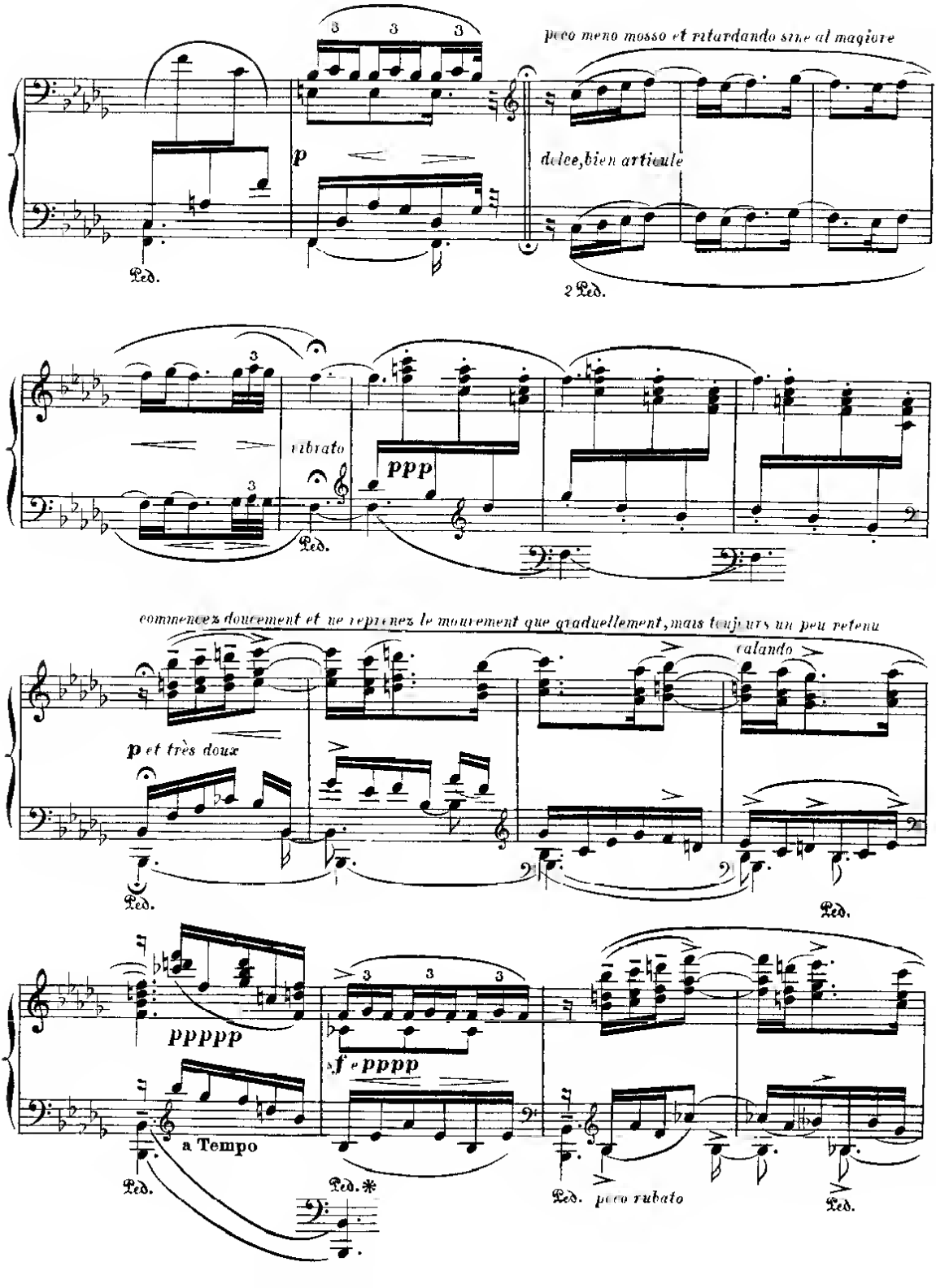
poco meno mosso et ritardando sine al magiore
p
dolce, bien articulé
Ped.
2 Ped.
vibrato
ppp
Ped.
commencez doucement et ne reprenez le mouvement que graduellement, mais toujours un peu retenu
calando
p et très doux
Ped.
Ped.
ppppp
sf e pppp
a Tempo
Ped.
Ped.*
Ped.
poco rubato
Ped.

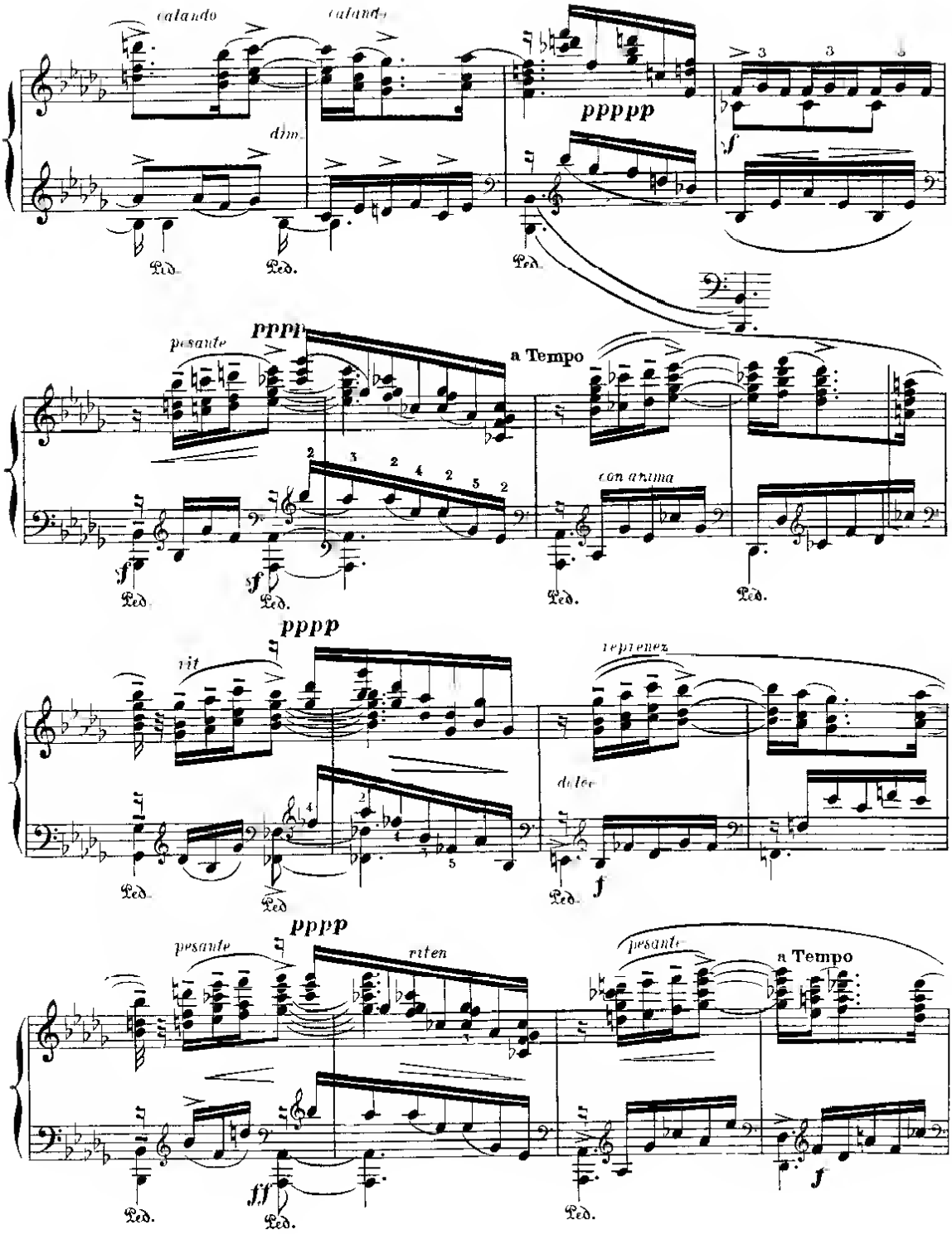
calando
calando
dim.
ppppp
Ped.
Ped.
Ped.
pppp
pesante
a Tempo
con anima
Ped.
Ped.
Ped.
Ped.
pppp
rit
reprenez
dolce
Ped.
Ped.
Ped.
pppp
pesante
riten
pesante
a Tempo
Ped.
Ped.
Ped.

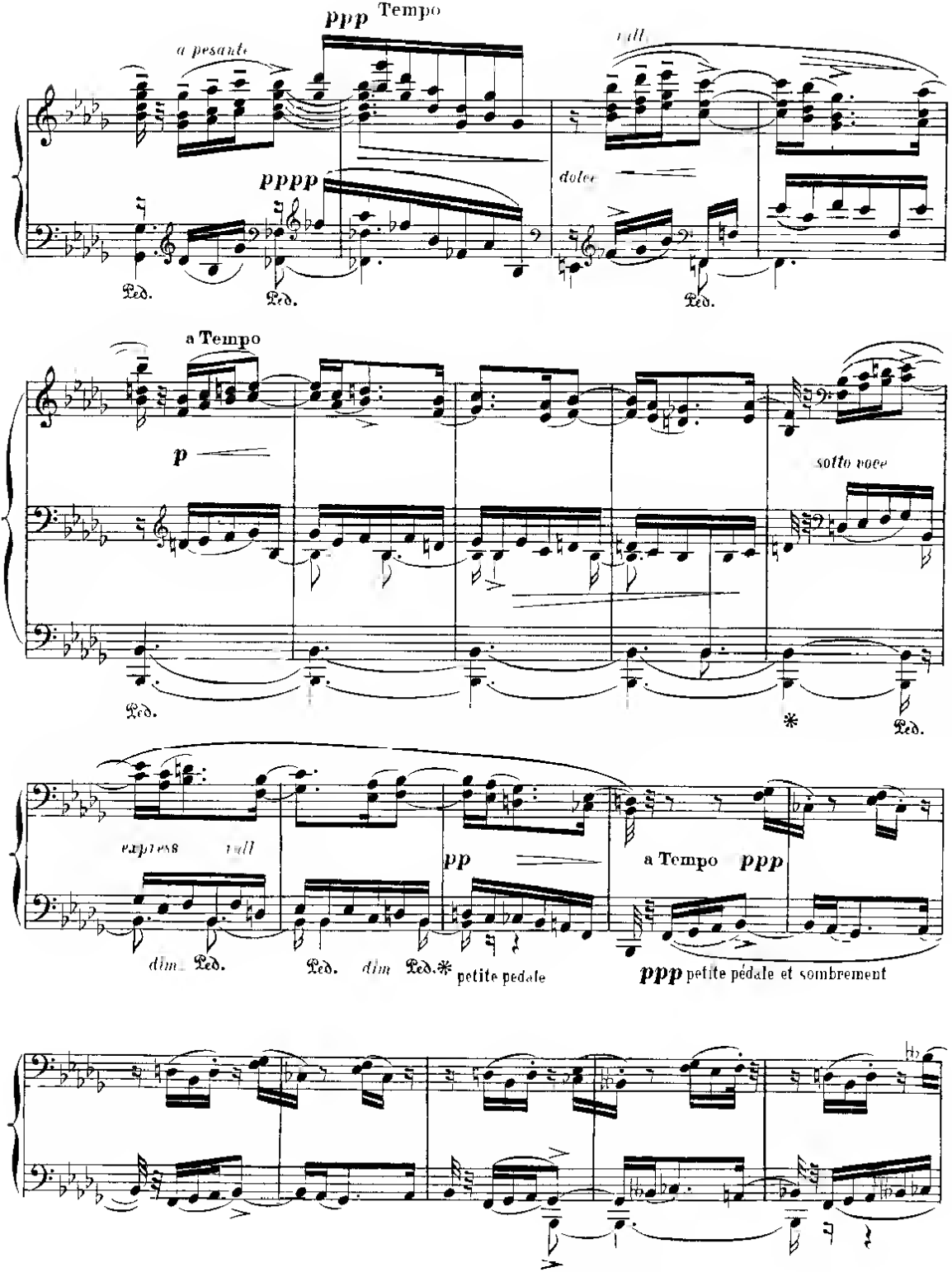
ppp Tempo
a pesante
rall
pppp
dolce
Ped.
Ped.
Ped.
a Tempo
p
sotto voce
Ped.
*
Ped.
express
rall
pp
a Tempo ppp
dim. Ped.
Ped. dim Ped.*
petite pedale
ppp petite pédale et sombrement

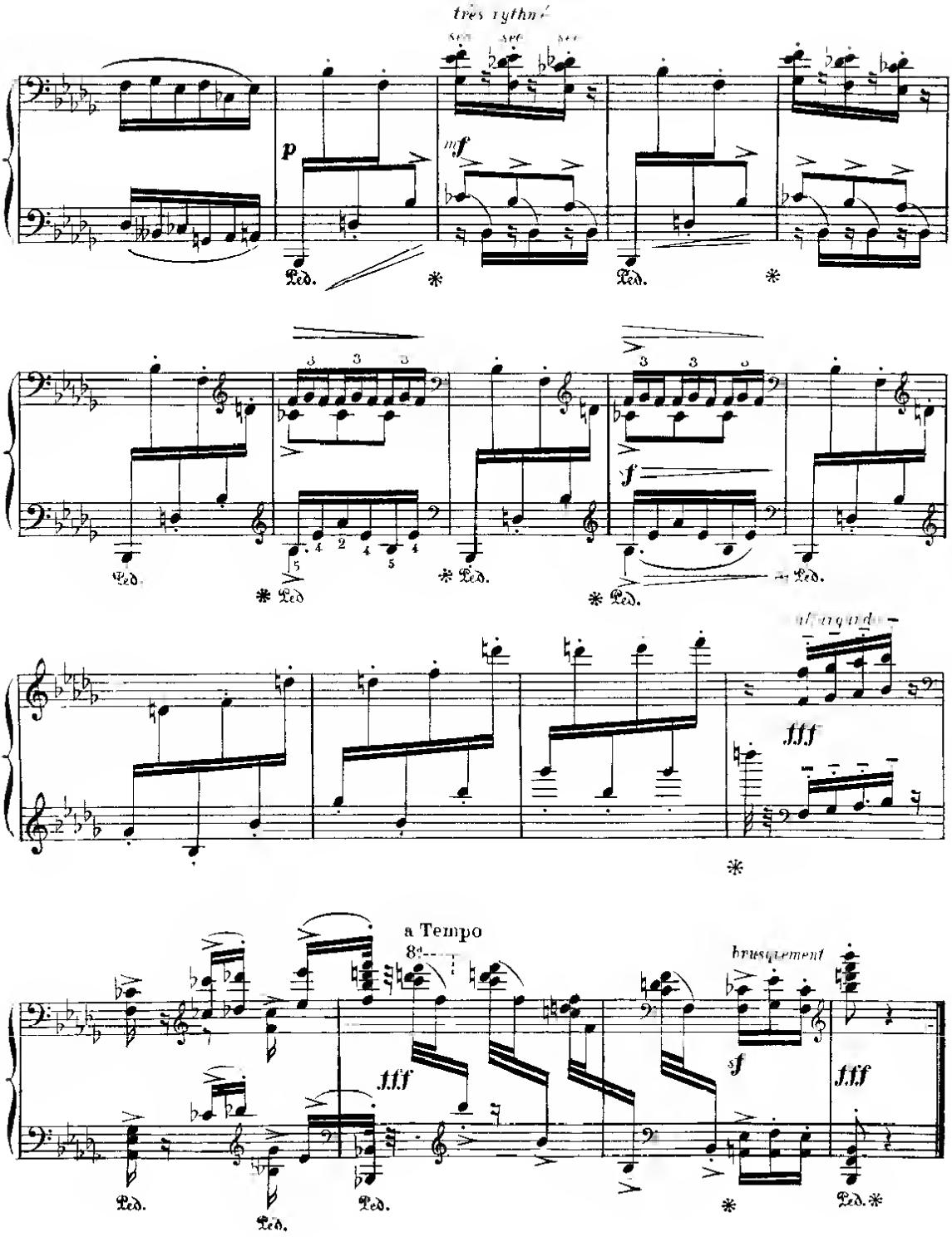
très rythmé
p
mf
Ped.
f
fff
a Tempo
8a
brusquement
sf

EL POLO*

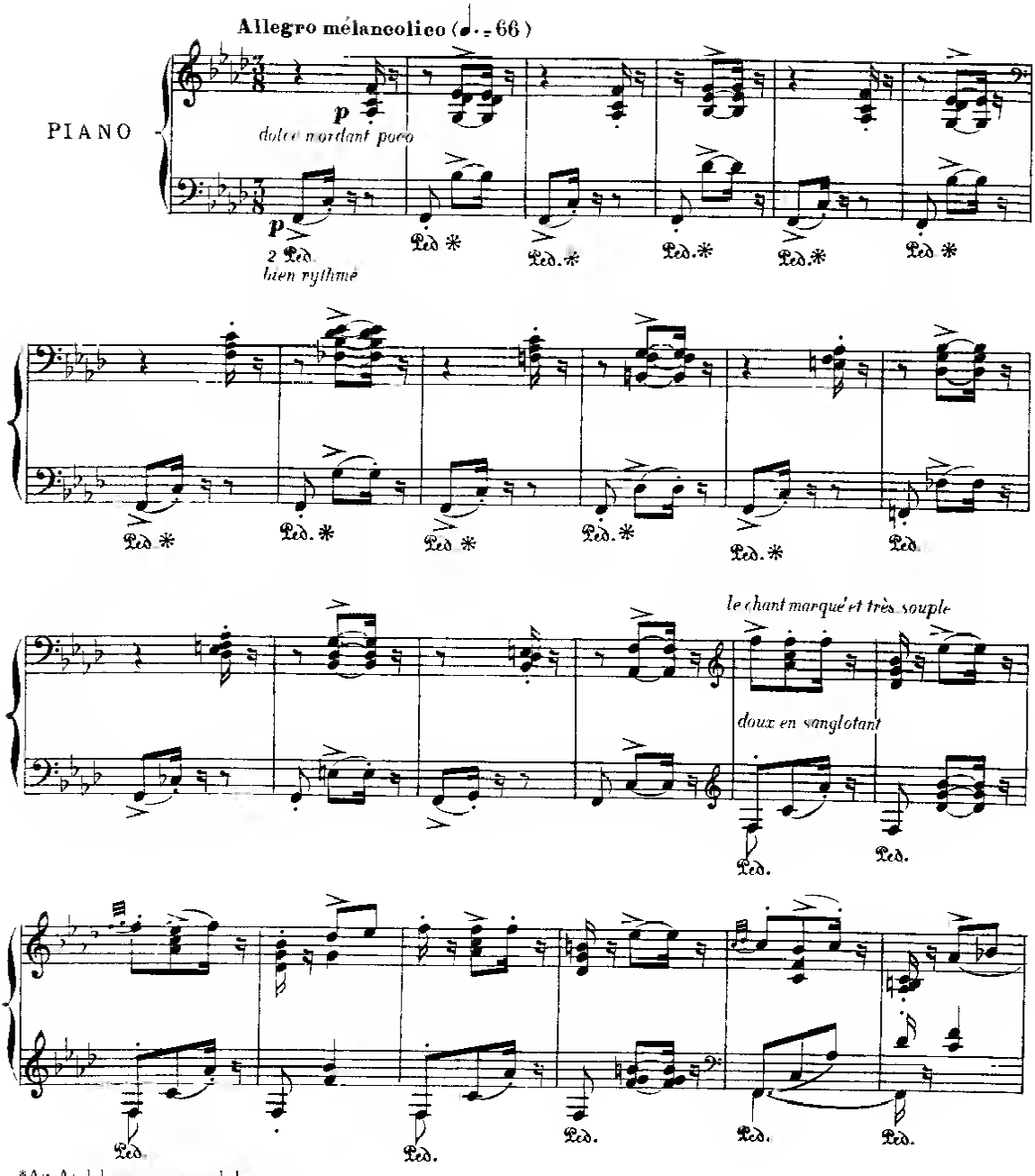

*An Andalusian song and dance

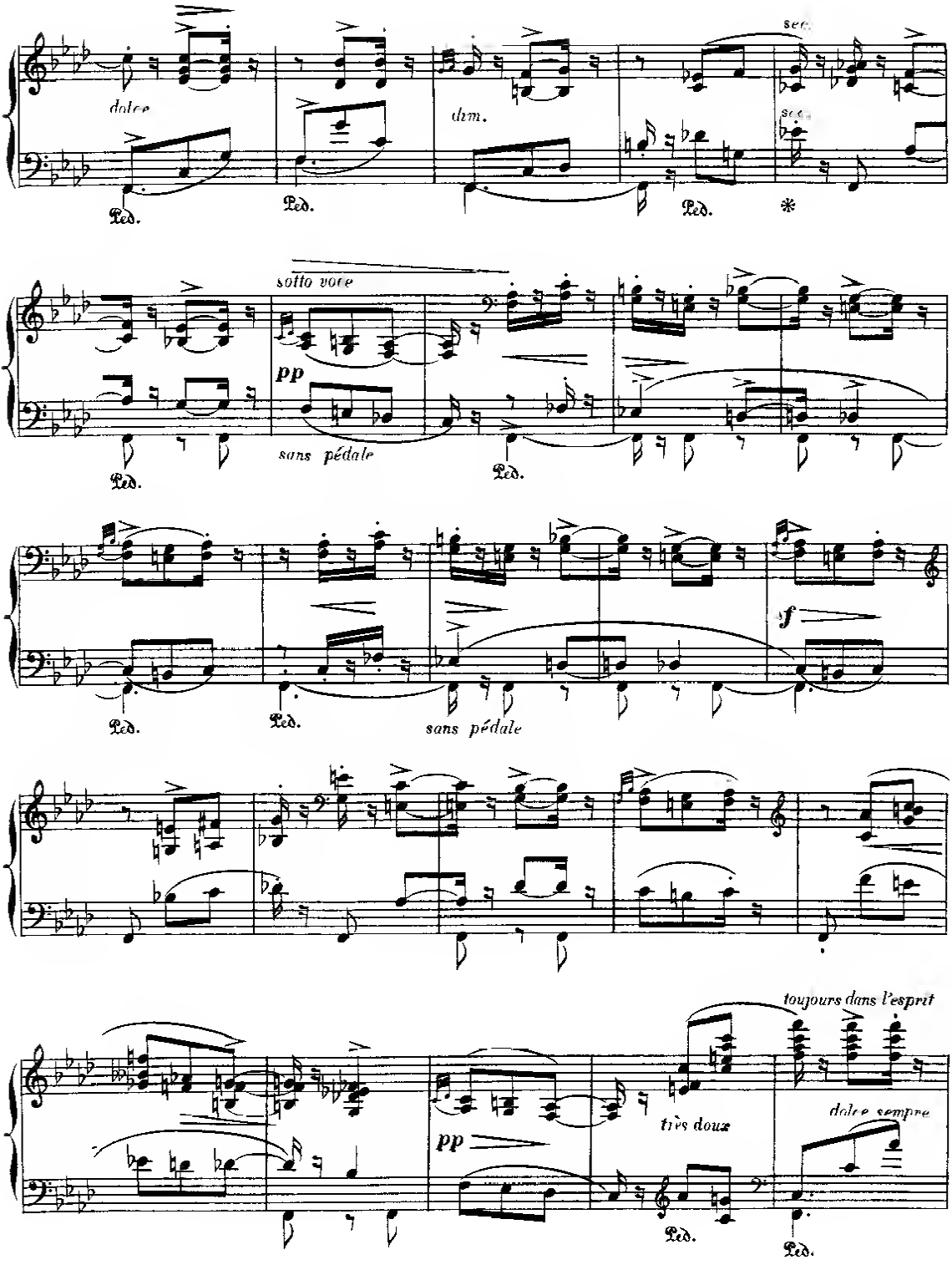
dolce
Ped.
Ped.
dim.
Ped.
*
sotto voce
pp
sans pédale
Ped.
Ped.
Ped.
Ped.
sans pédale
f
pp
très doux
Ped.
toujours dans l'esprit
dolce sempre
Ped.

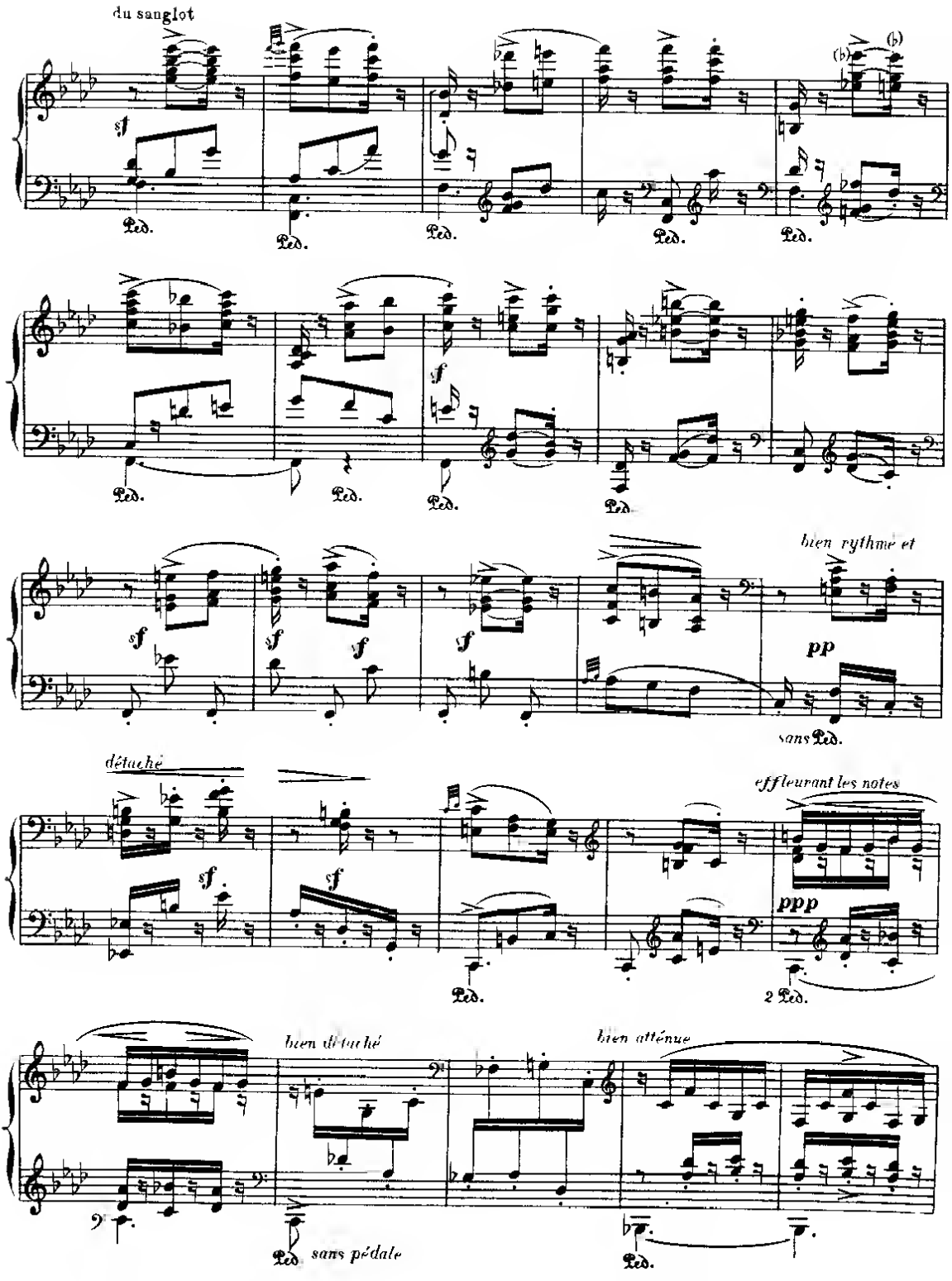
du sanglot
sf
Ped.
(b)
f
bien rythmé et
pp
sans Ped.
détaché
effleurant les notes
ppp
2 Ped.
bien détaché
bien atténué
Ped. sans pédale

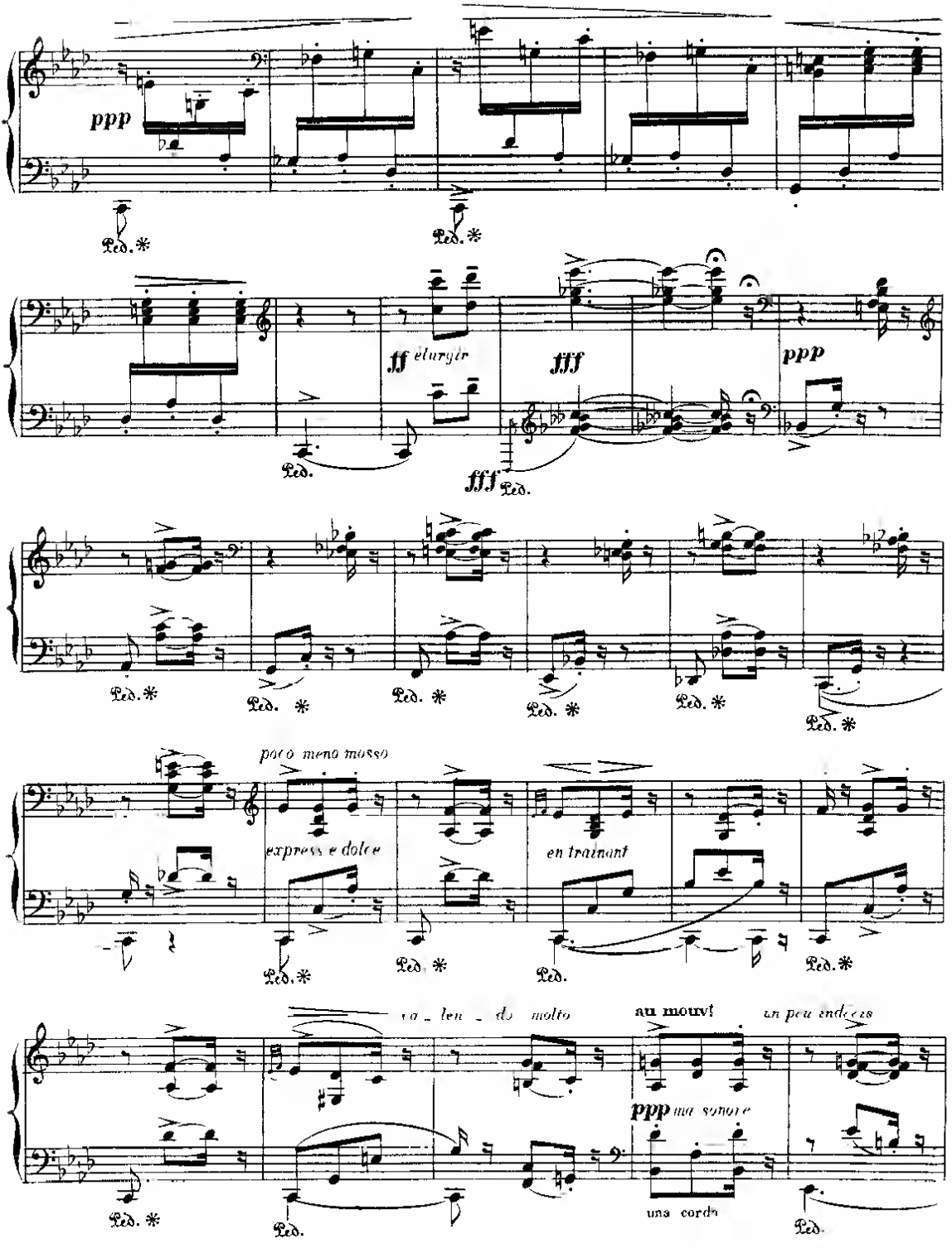
ppp
Ped.
Ped.
ff élargir
fff
ppp
fff
Ped.
Ped.
Ped.
Ped.
Ped.
Ped.
poco meno mosso
express e dolce
en traînant
Ped.
Ped.
Ped.
Ped.
va - len - do molto
au mouv!
un peu endecis
ppp ma sonore
una corda
Ped.
Ped.
Ped.

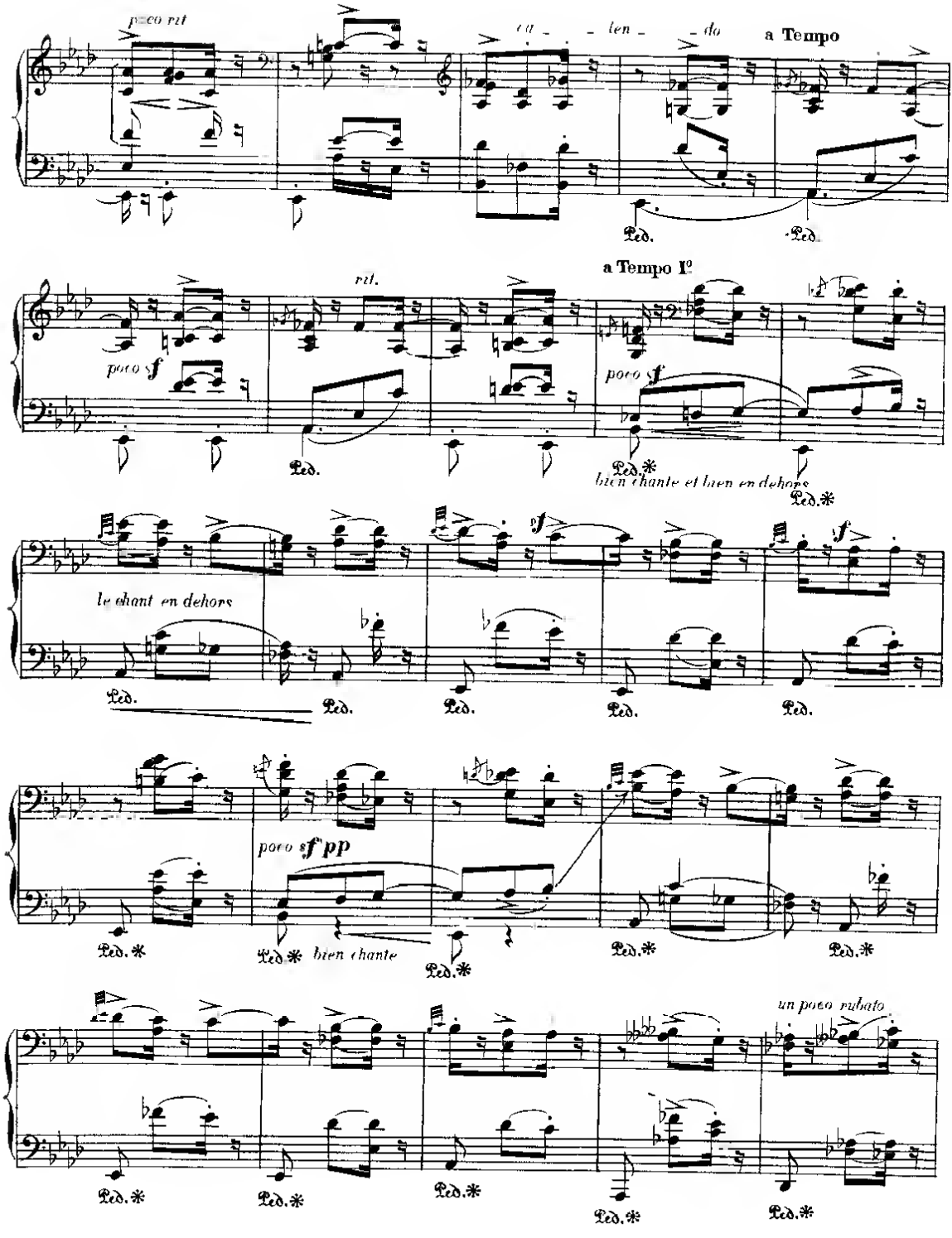
poco rit
ca - - len - do
a Tempo
Ped.
Ped.
a Tempo I°
rit.
poco sf
Ped.
poco sf
Ped.*
bien chanté et bien en dehors
Ped.*
le chant en dehors
Ped.
Ped.
Ped.
Ped.
Ped.
poco sf pp
Ped.*
Ped.* bien chanté
Ped.*
Ped.*
Ped.*
un poco rubato
Ped.*
Ped.*
Ped.*
Ped.*
Ped.*

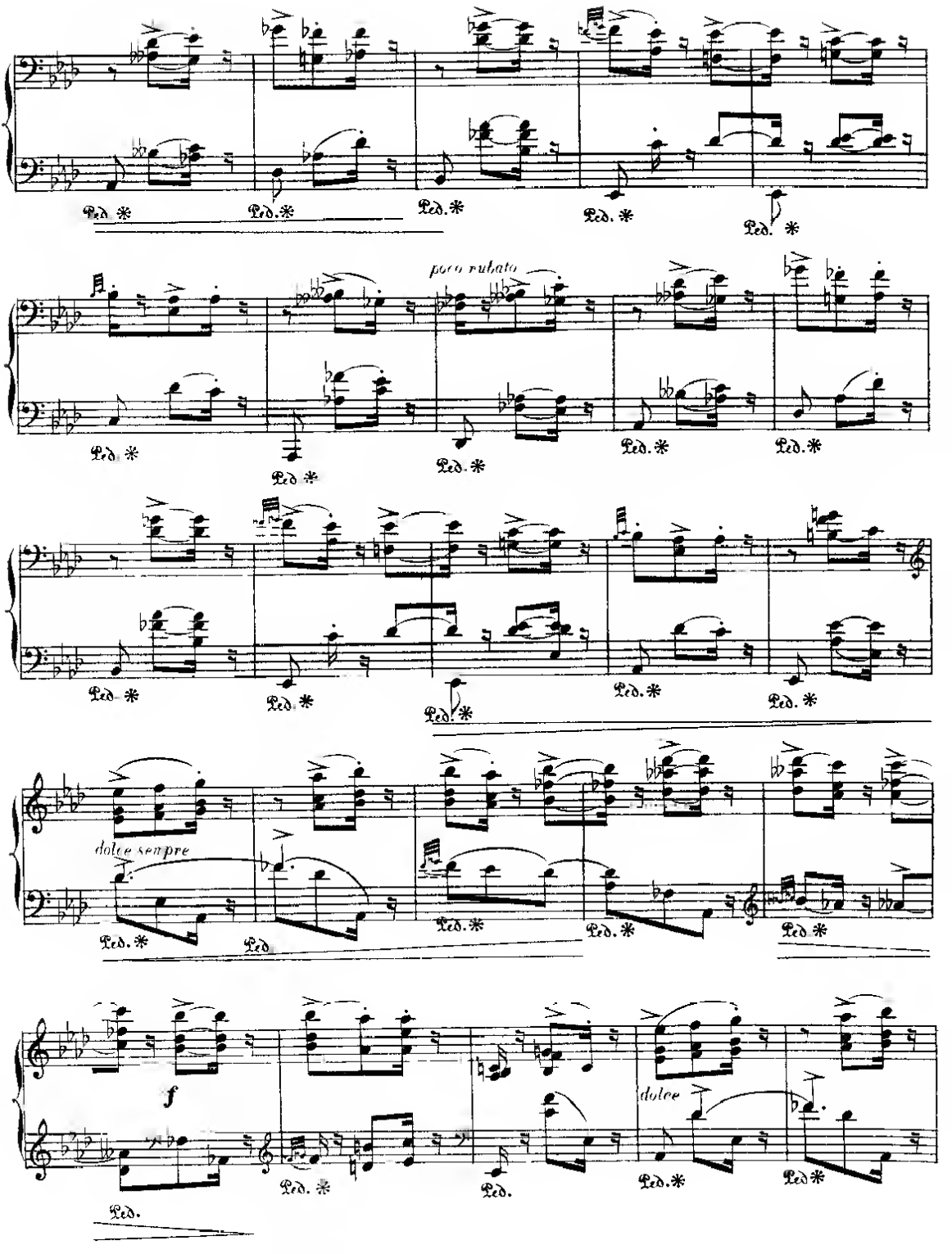
poco rubato
dolce sempre
f
dolce

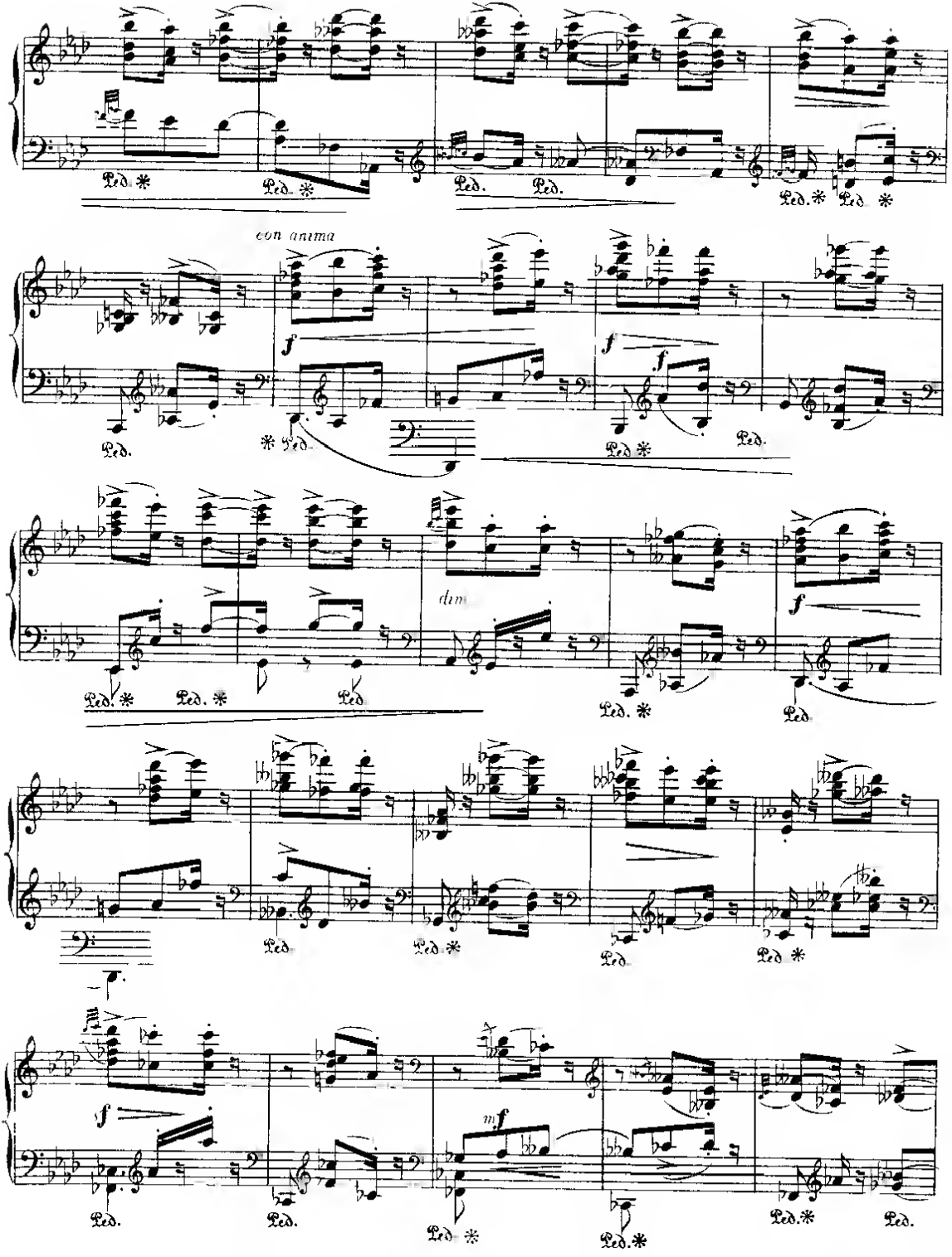
con anima
dim
mf

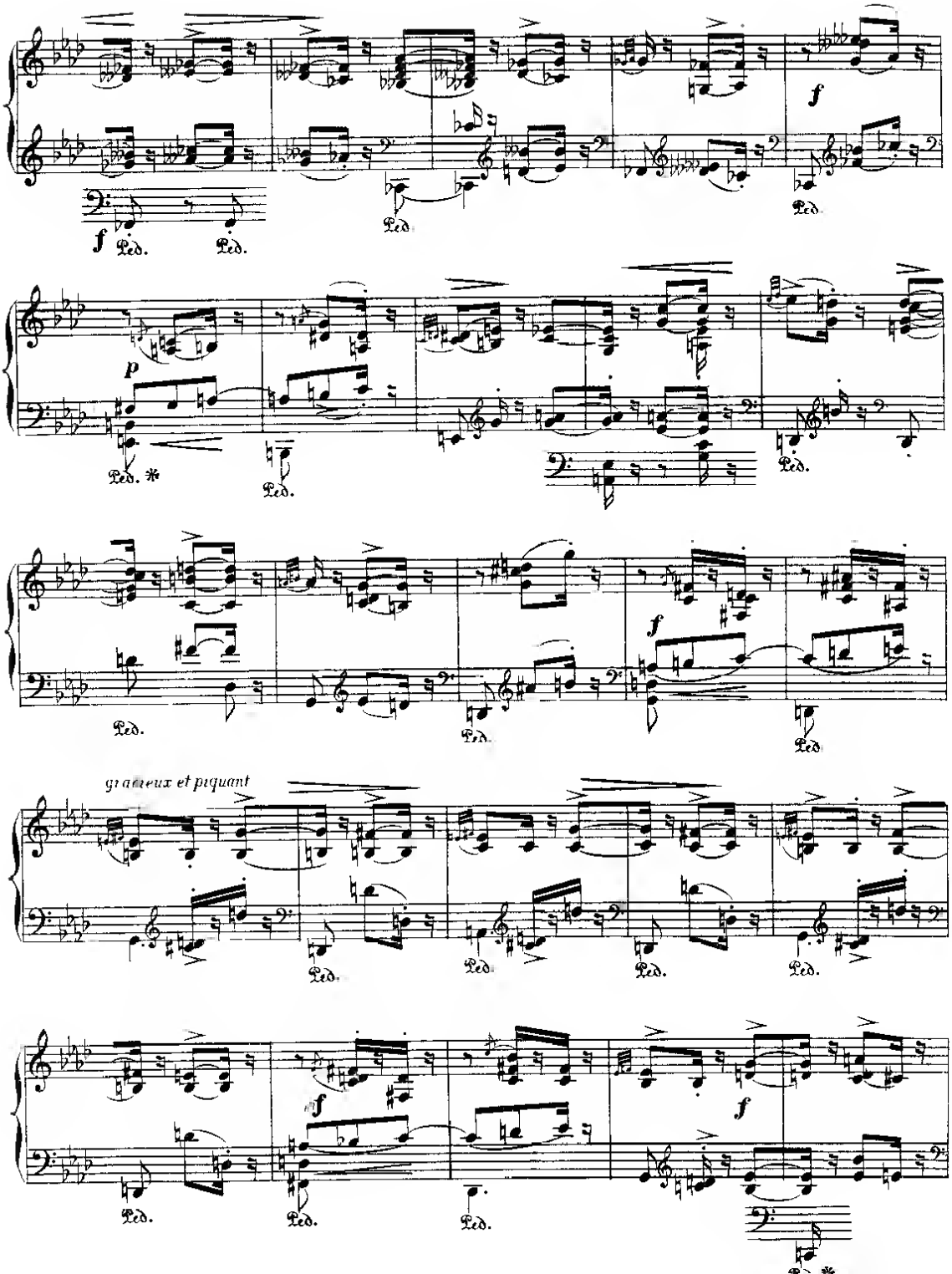
f
Ped.
Ped.
Ped.
f
Ped.
p
Ped. *
Ped.
Ped.
f
Ped.
Ped.
Ped
gracieux et piquant
Ped.
Ped.
Ped.
Ped.
f
f
Ped.
Ped.
Ped.

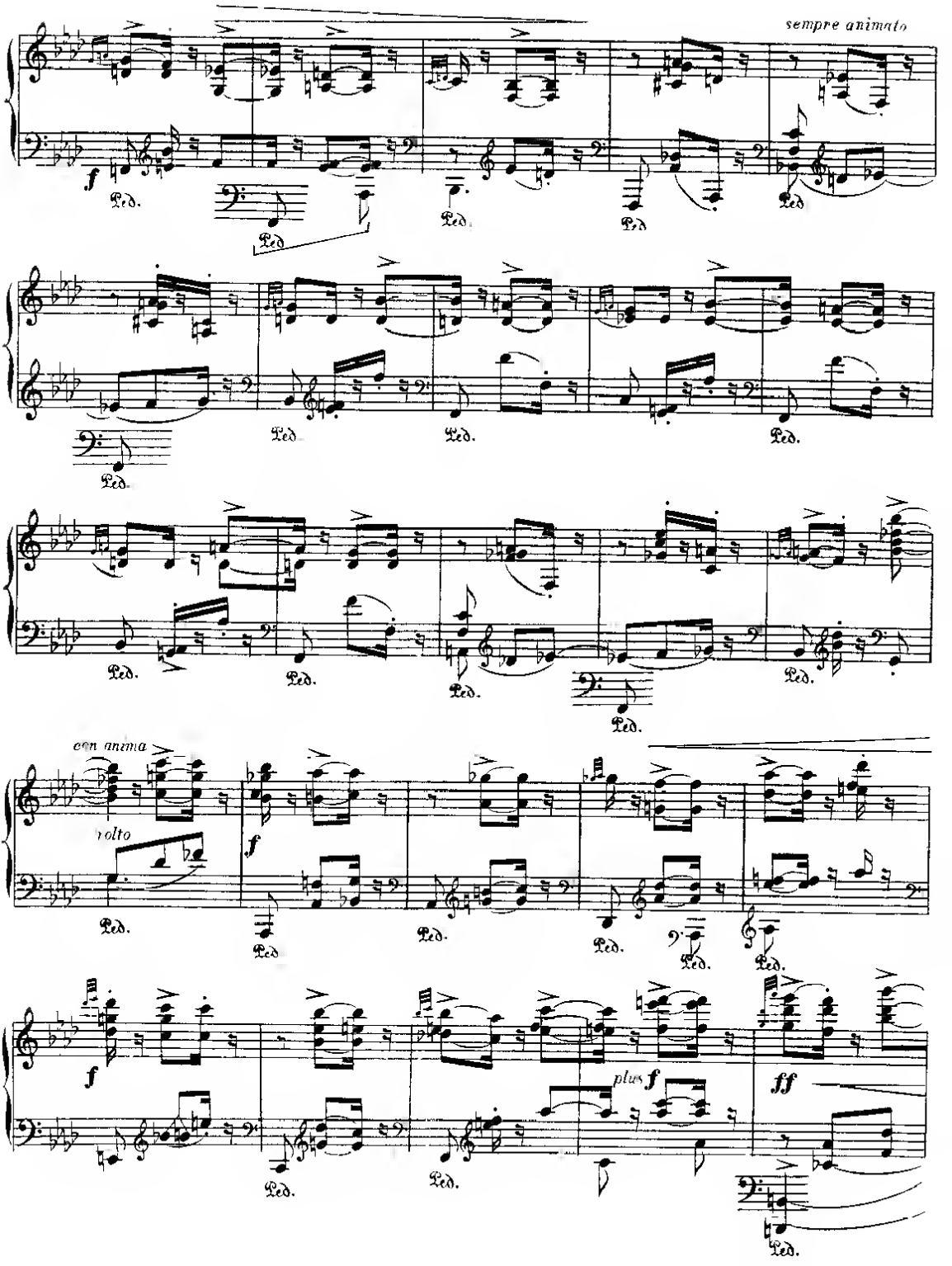
sempre animato
f
Ped.
con anima
molto
ff
plus f

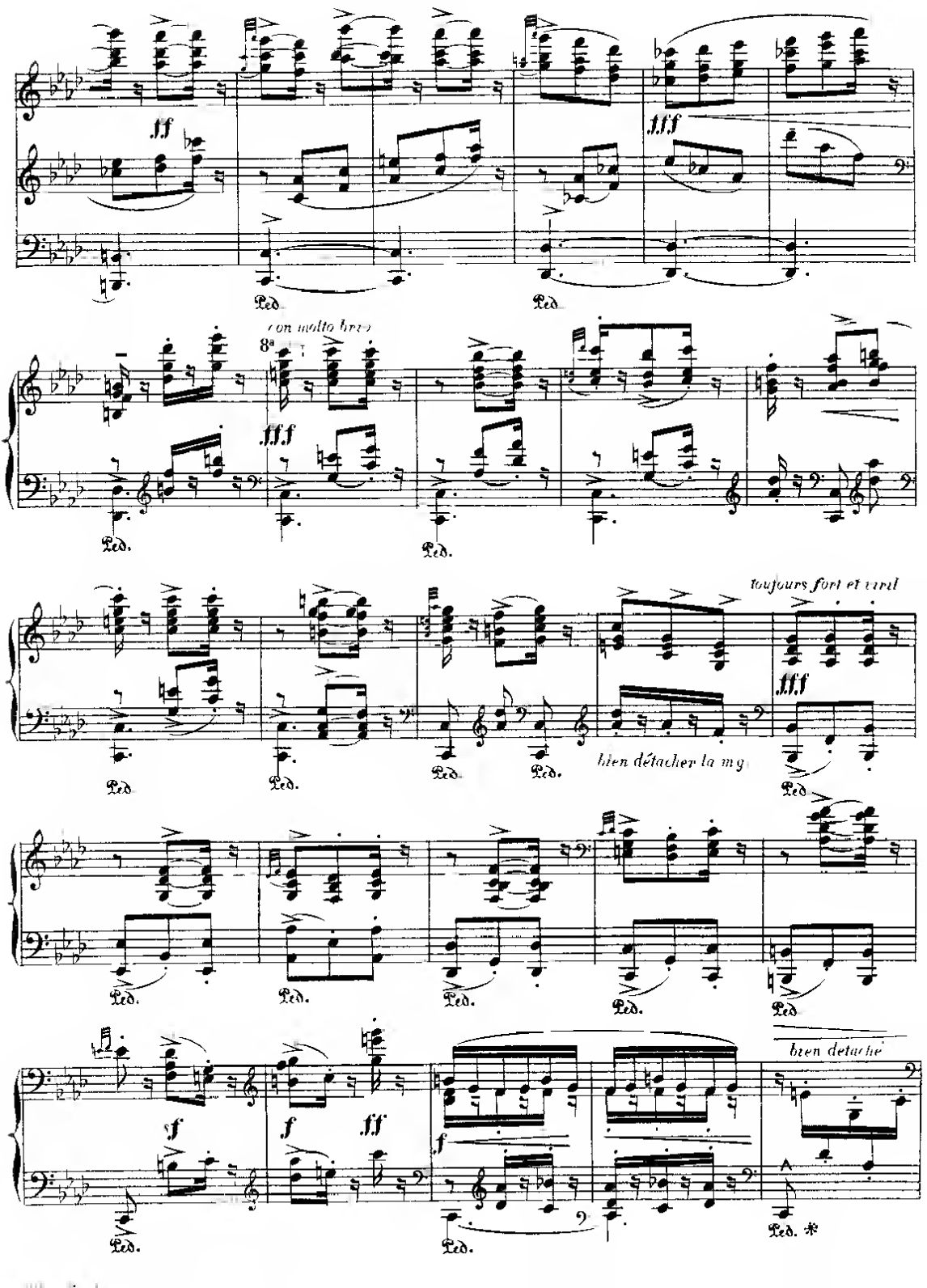
ff
fff
Ped.
con molto brio
8a
fff
Ped.
toujours fort et viril
fff
Ped.
bien détacher la mg
Ped.
Ped.
Ped.
Ped.
Ped.
bien detache
f
f
ff
f
Ped.
Ped.
Ped. *

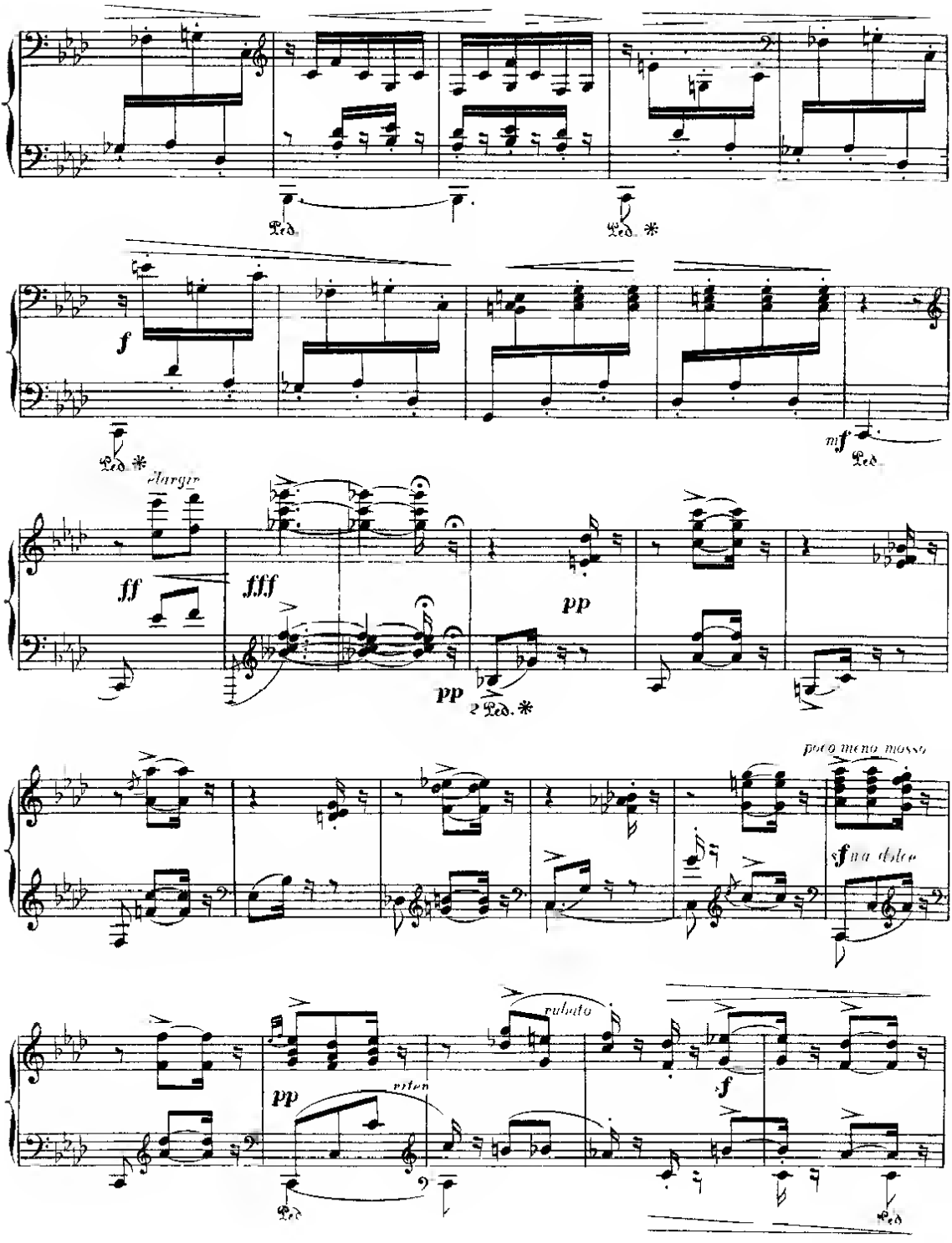
Ped.
Ped. *
f
Ped. *
mf
Ped.
élargir
ff
fff
pp
pp
2 Ped. *
poco meno mosso
sf
ma dolce
pp
riten
rubato
f
Ped.
Ped.

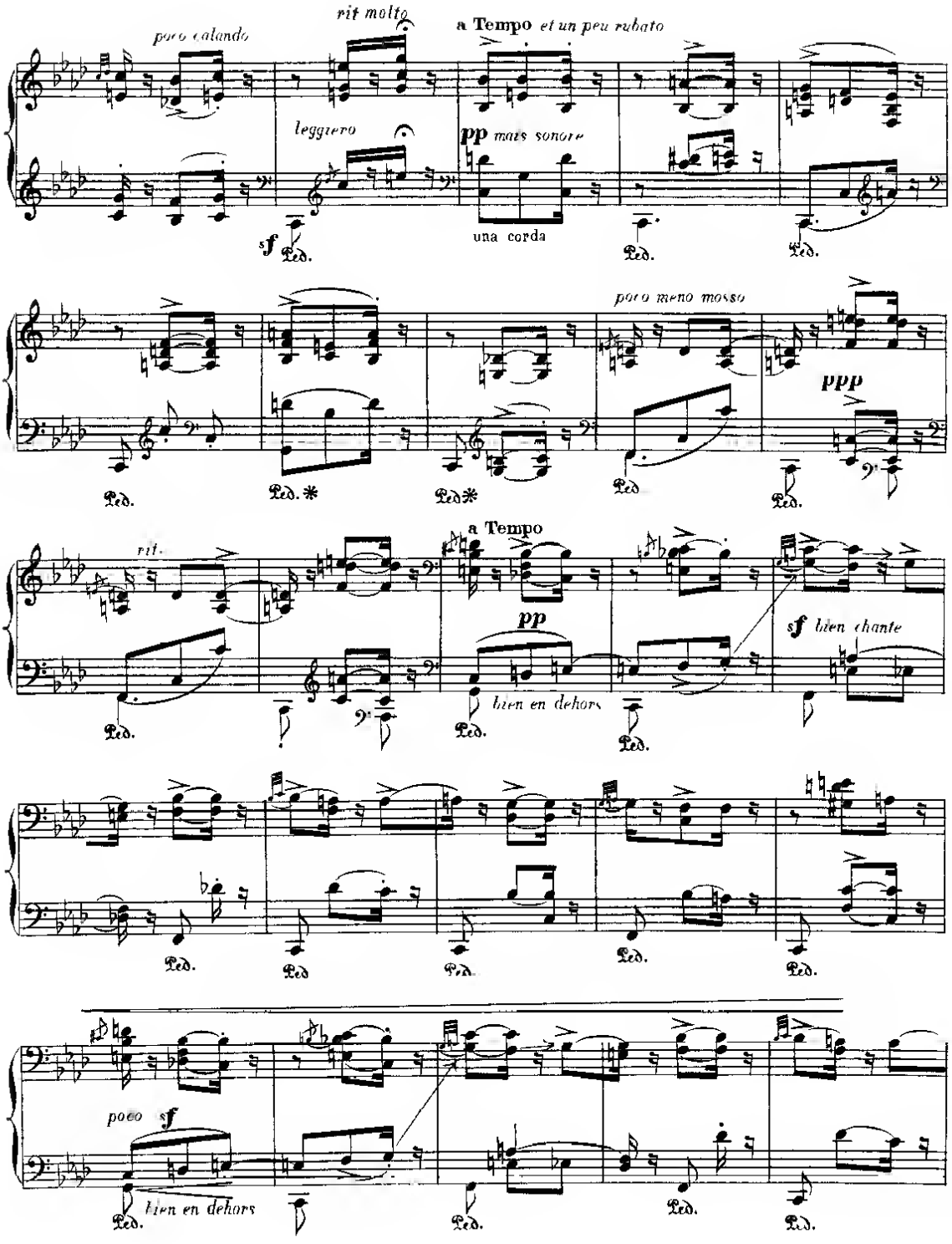
poco calando
rit molto
a Tempo et un peu rubato
leggiero
pp mais sonore
una corda
sf
Ped.
poco meno mosso
ppp
Ped. *
a Tempo
rit.
pp
bien en dehors
sf bien chante
poco sf
bien en dehors

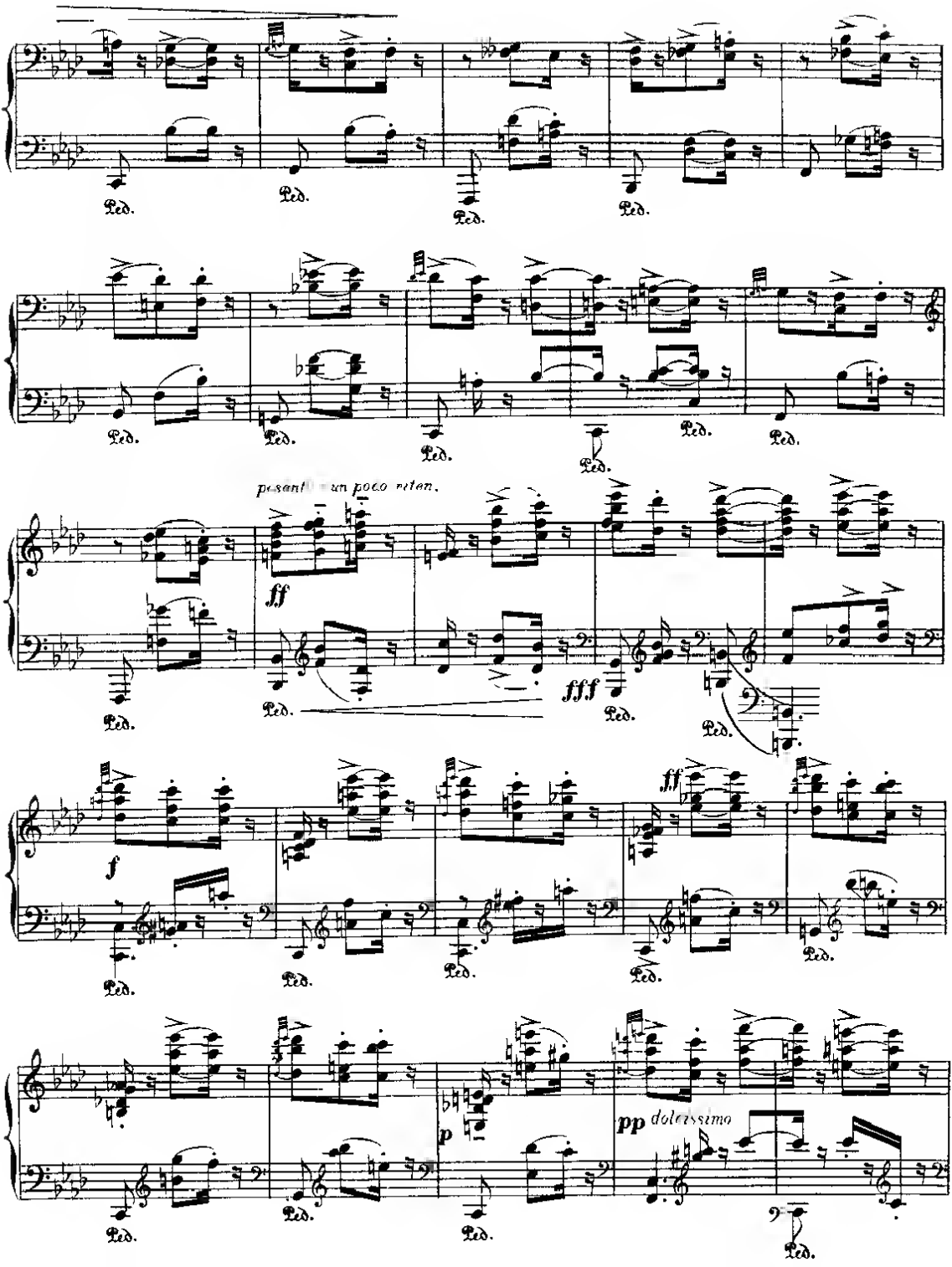
Ped.
pesante un poco riten.
ff
fff
f
pp dolcissimo

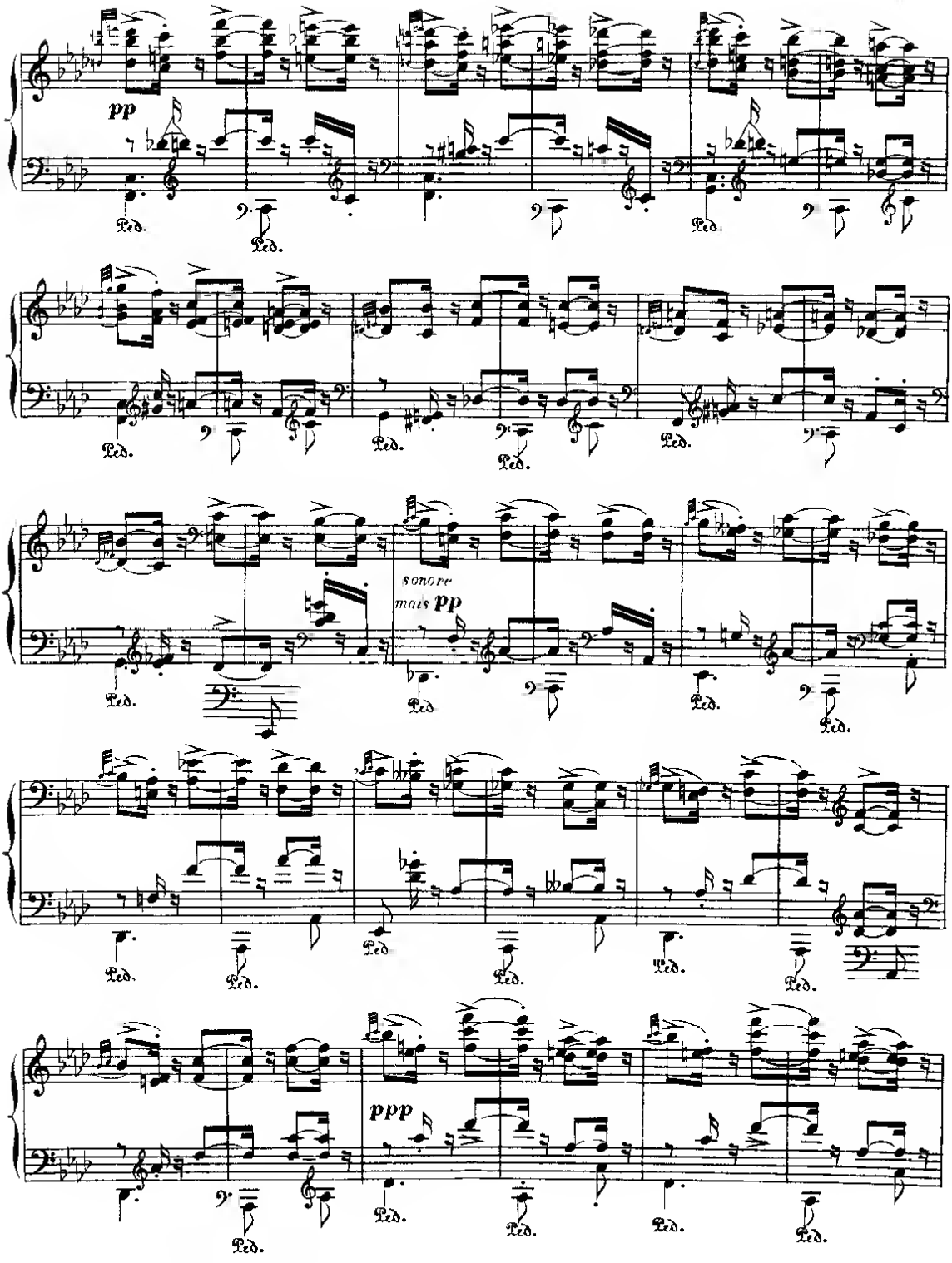
pp
Ped.
sonore
mais pp
ppp

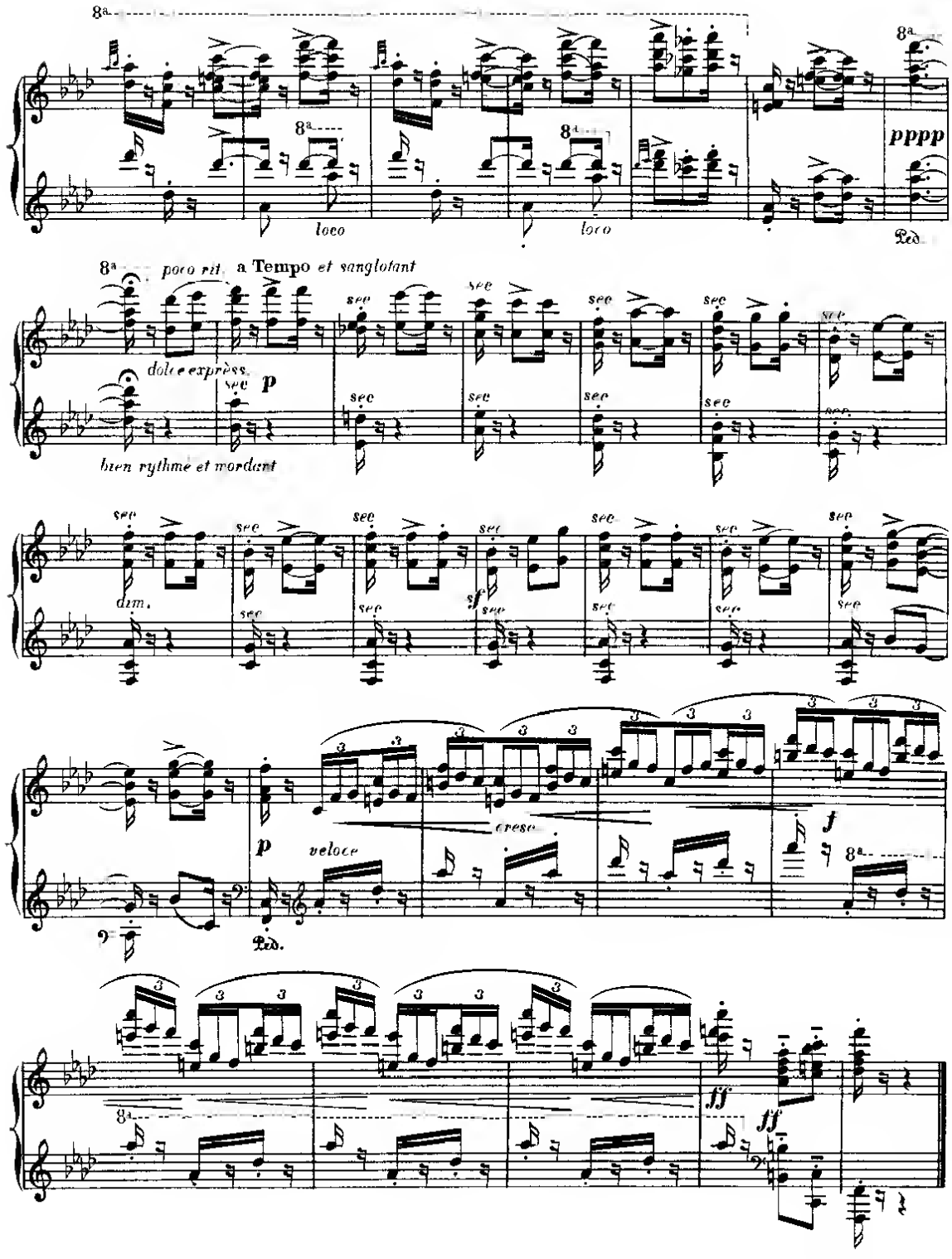
8a
loco
pppp
Ped.
poco rit.
a Tempo et sanglotant
dolce express.
p
sec
bien rythmé et mordant
dim.
sf
cresc.
f
p
veloce
ff

LAVAPIÉS*

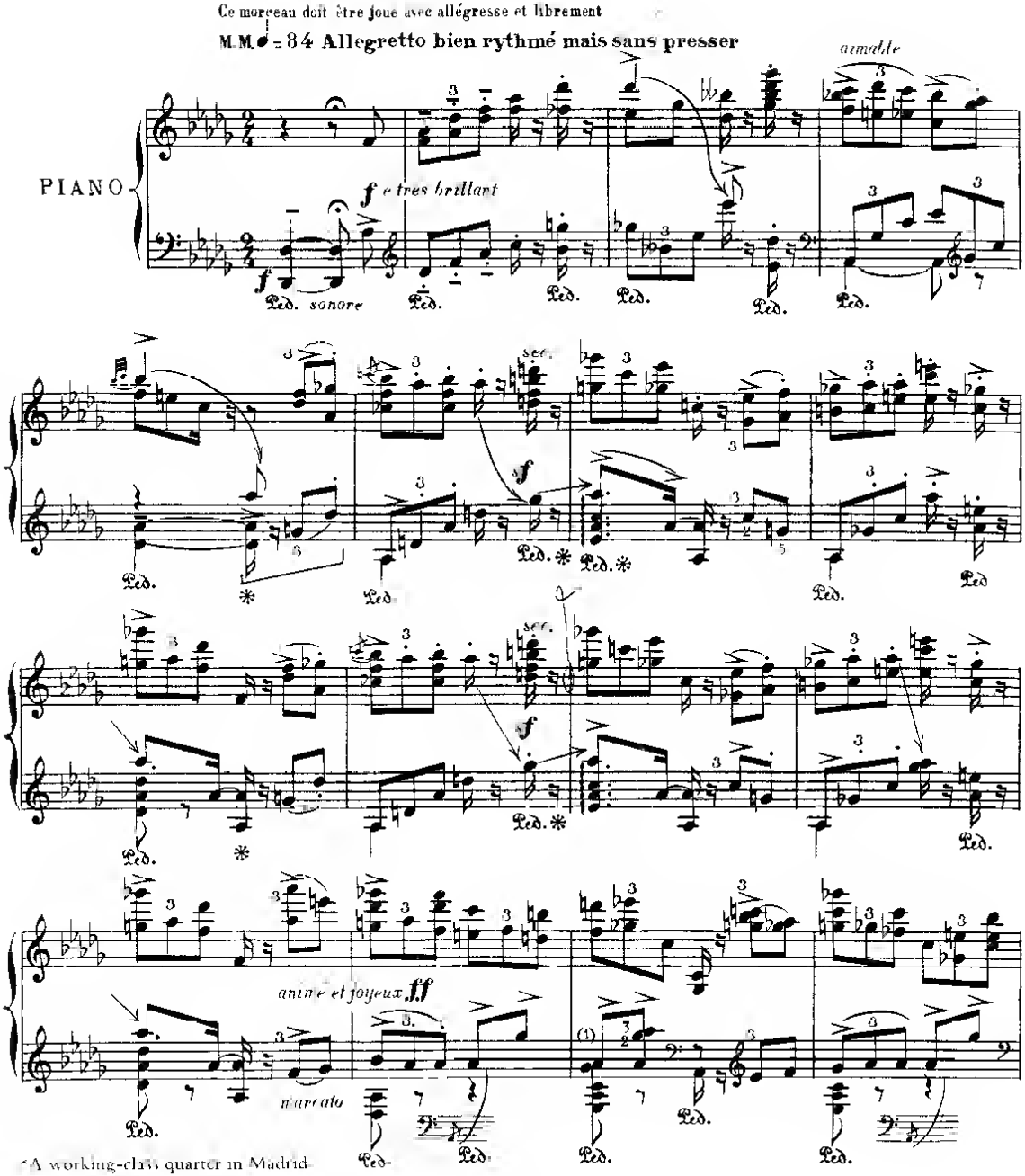

*A working-class quarter in Madrid

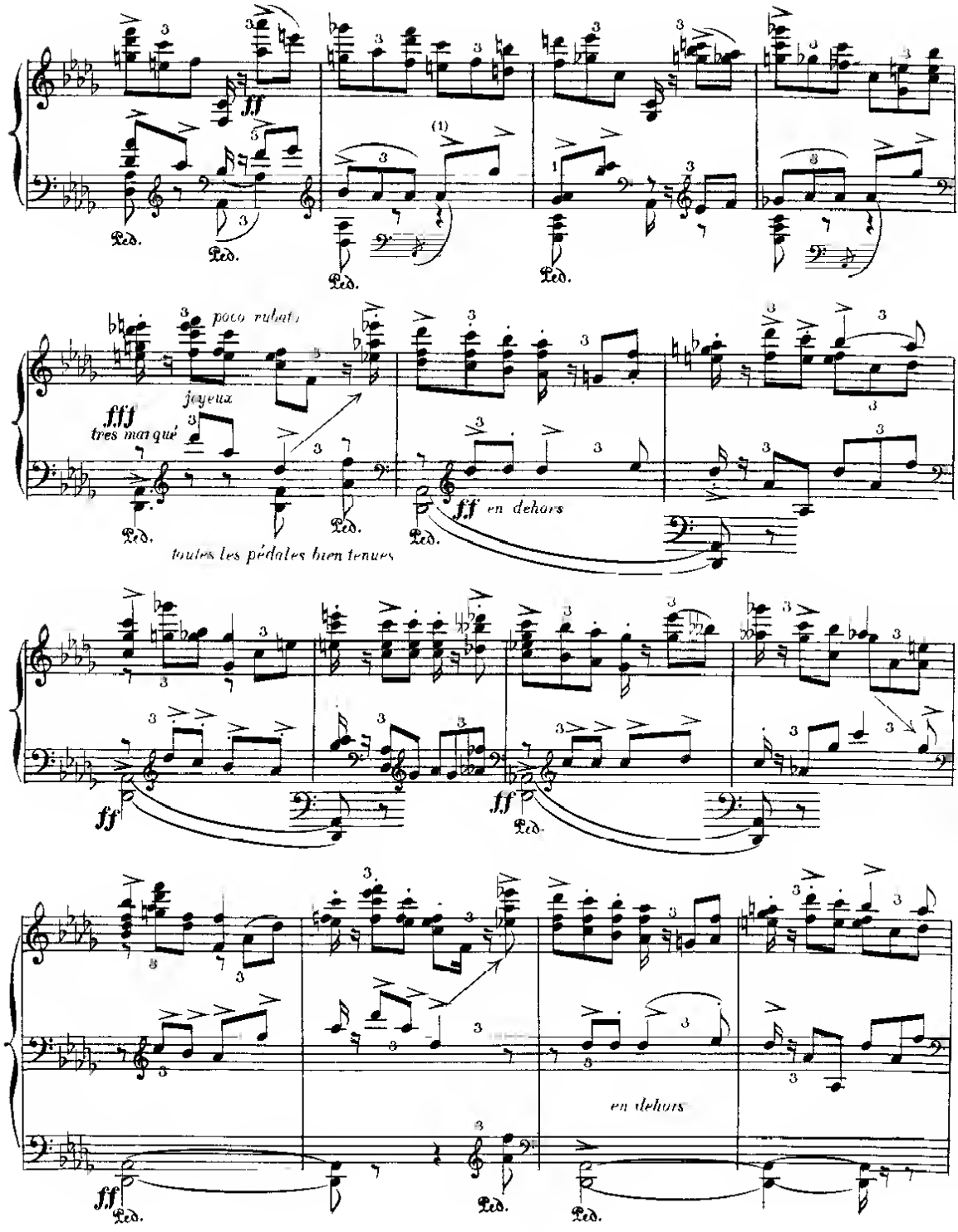
ff
Ped.
(1)
poco rubato
joyeux
fff
très marqué
ff en dehors
toutes les pédales bien tenues
ff
en dehors

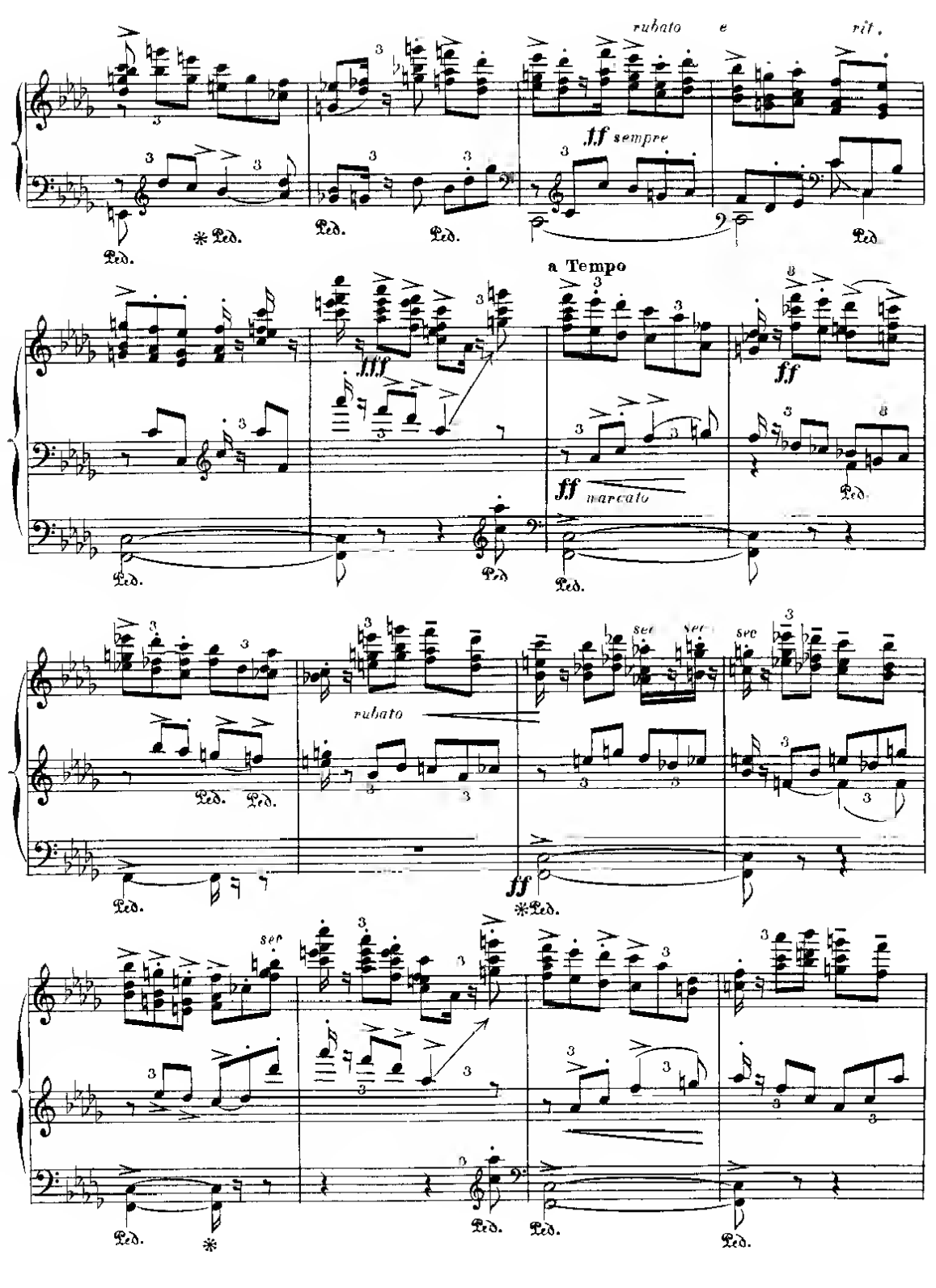
rubato e rit.
ff sempre
Ped.
a Tempo
fff
ff
ff marcato
sec
rubato

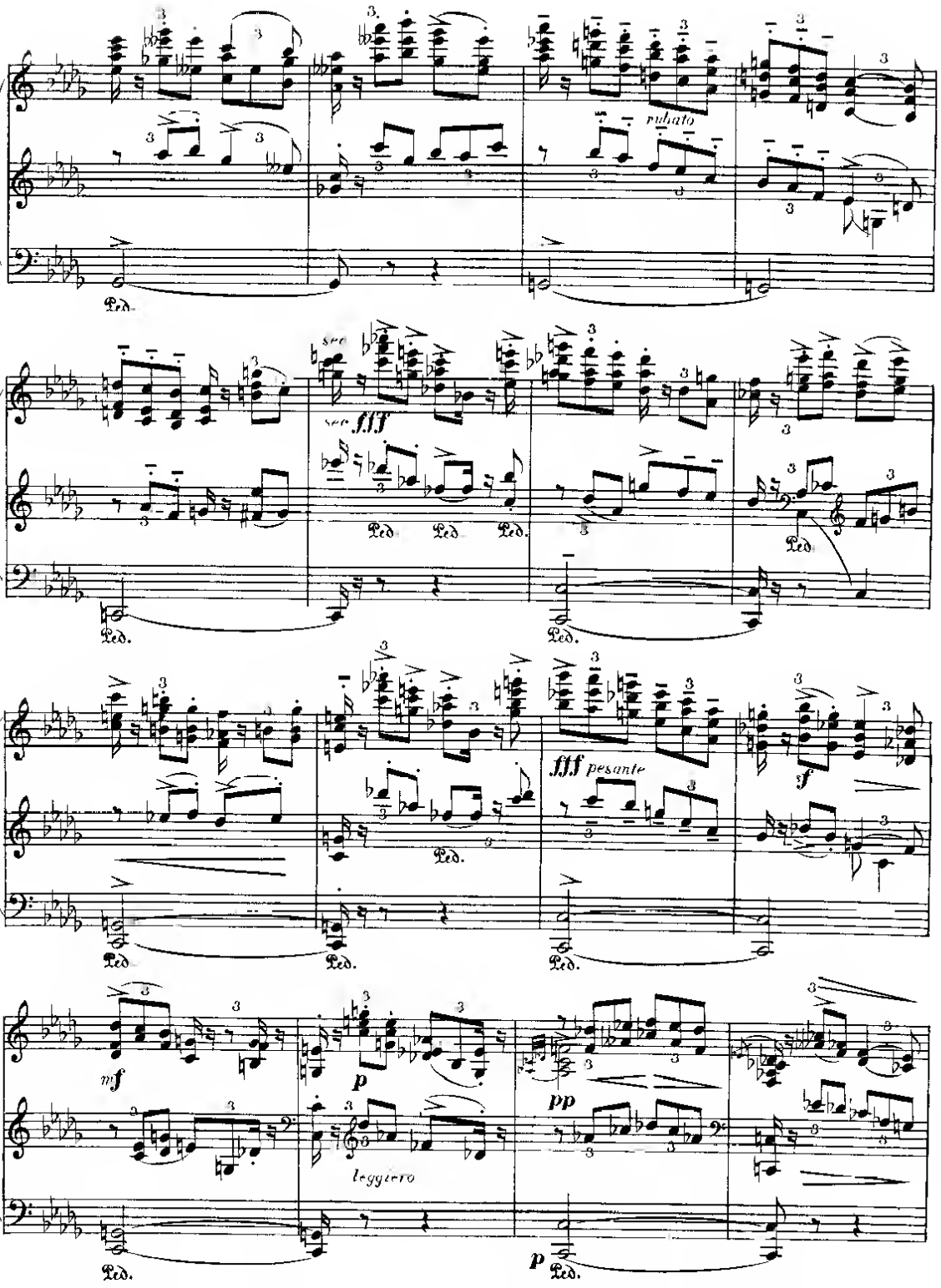
rubato
sec
sec fff
fff pesante
sf
mf
p
pp
leggiero
p
Ped.

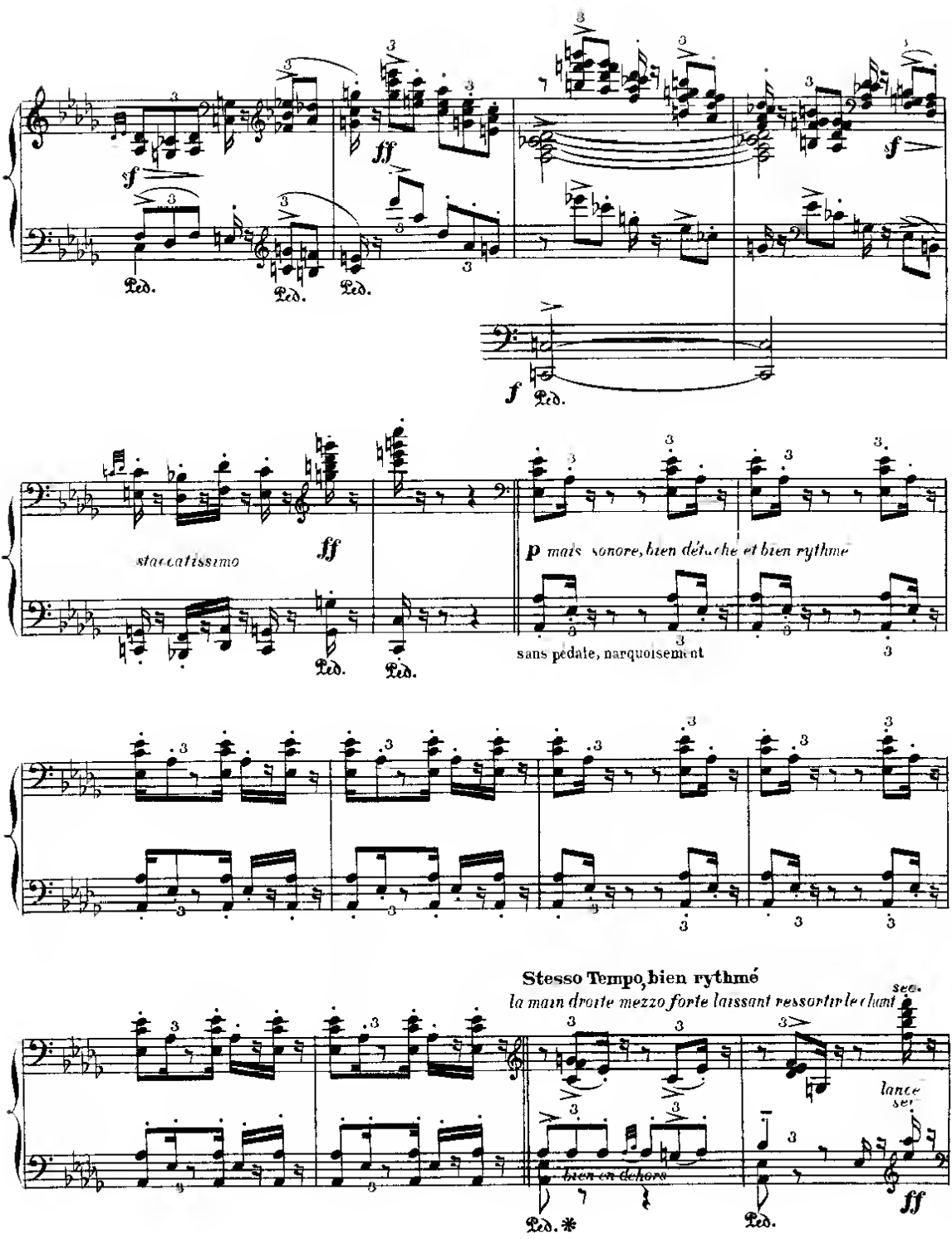
f
ff
f
Ped.
Ped.
Ped.
f
Ped.
staccatissimo
ff
Ped.
Ped.
p mais sonore, bien détaché et bien rythmé
sans pédale, narquoisement
Stesso Tempo, bien rythmé
la main droite mezzo forte laissant ressortir le chant
sec.
lance
ser.
bien en dehors
Ped. *
Ped.
ff

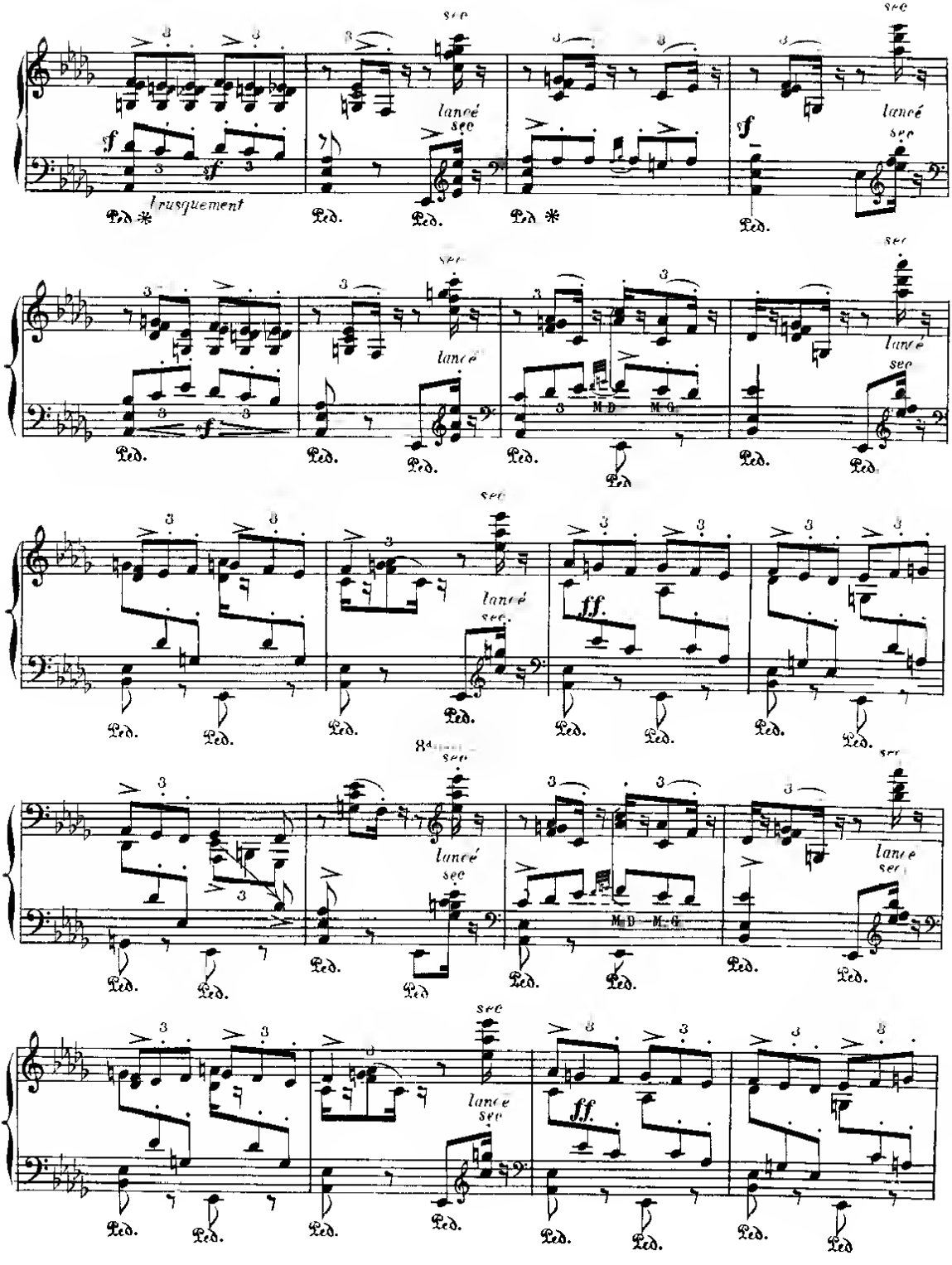
sec
lancé
sec
brusquement
Ped.
M.D.
M.G.
ff.
8a

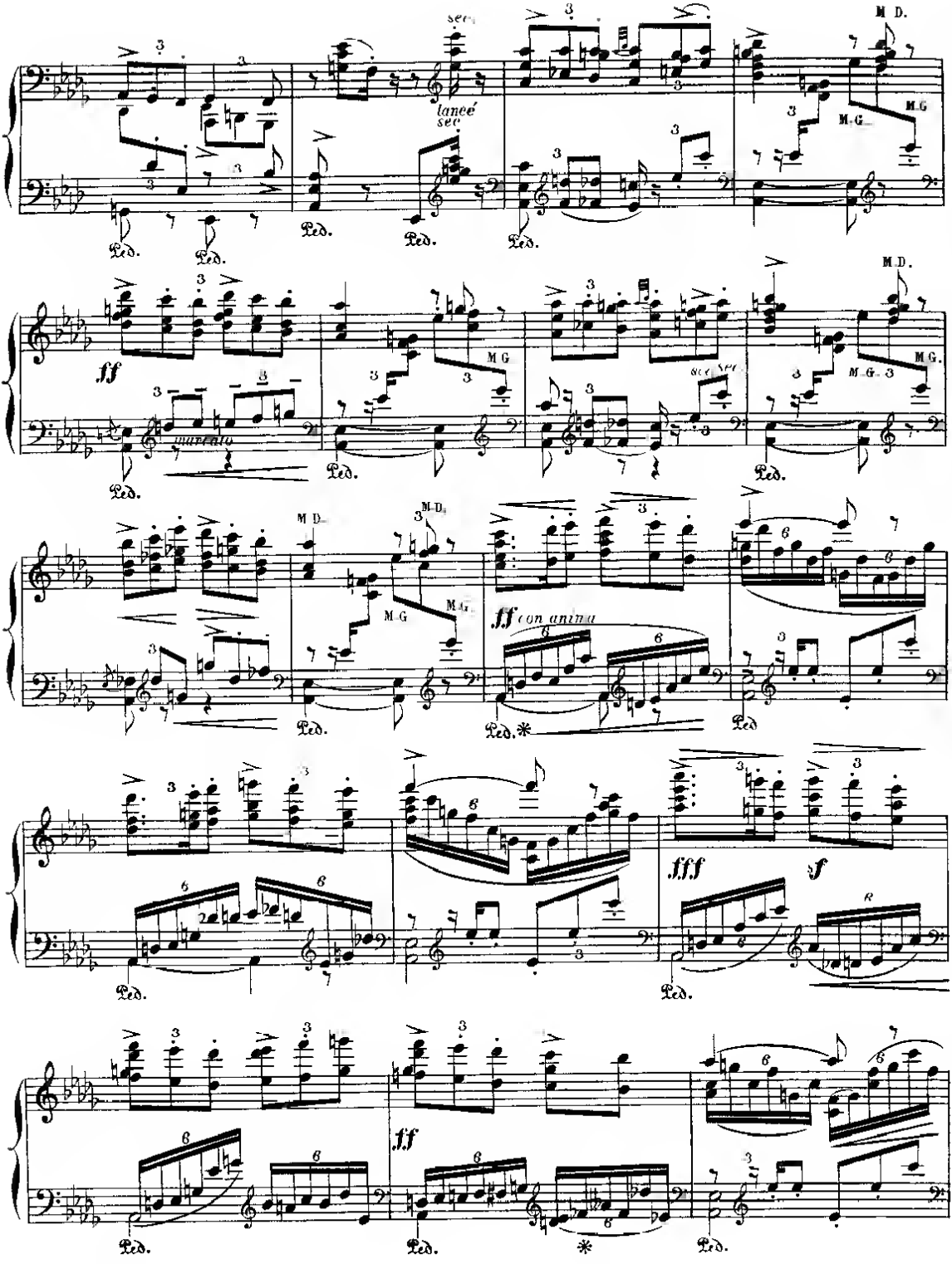
sec
lancé
sec
M.D.
M.G.
Ped.
ff
marcato
sec sec
ff con anima
fff
f
ff

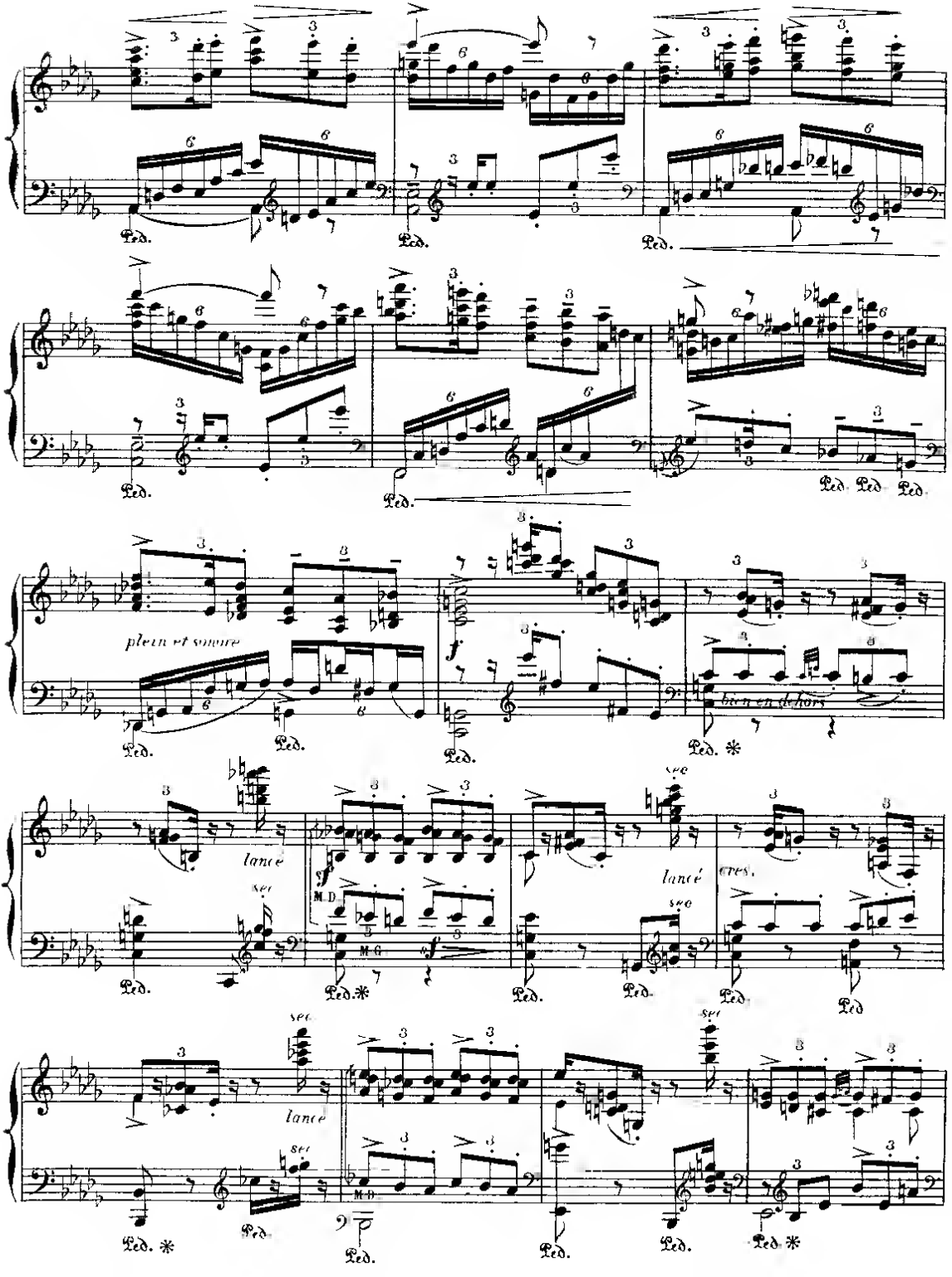
Ped.
plein et sonore
bien en dehors
lancé
sec
cres.
M.D.
M.G.

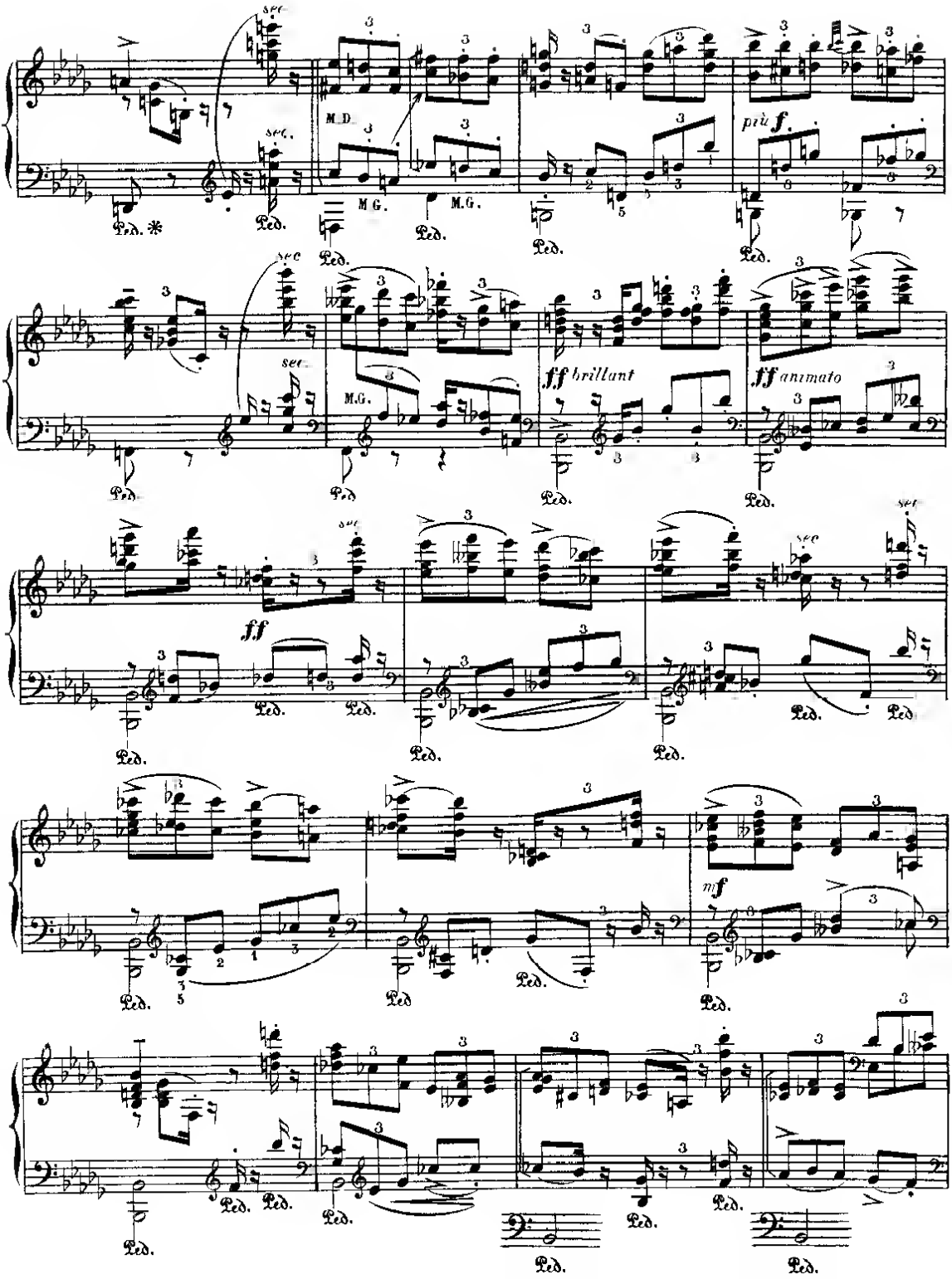
sec.
M.D.
M.G.
più f.
ff brillant
ff animato
ff
mf
Ped.

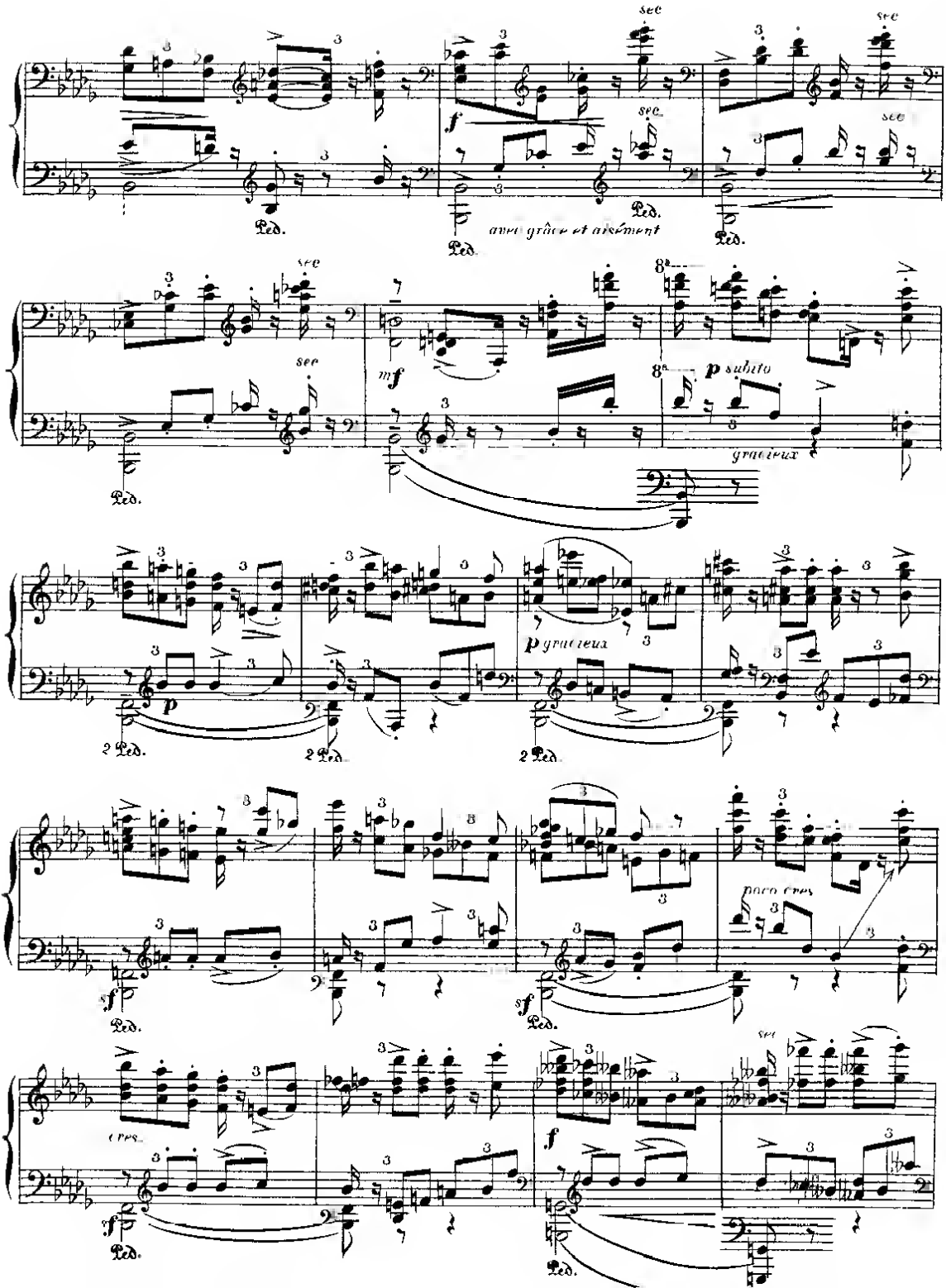
sec
Ped.
avec grâce et aisément
mf
p subito
gracieux
p gracieux
2 Ped.
poco cres.
cres.

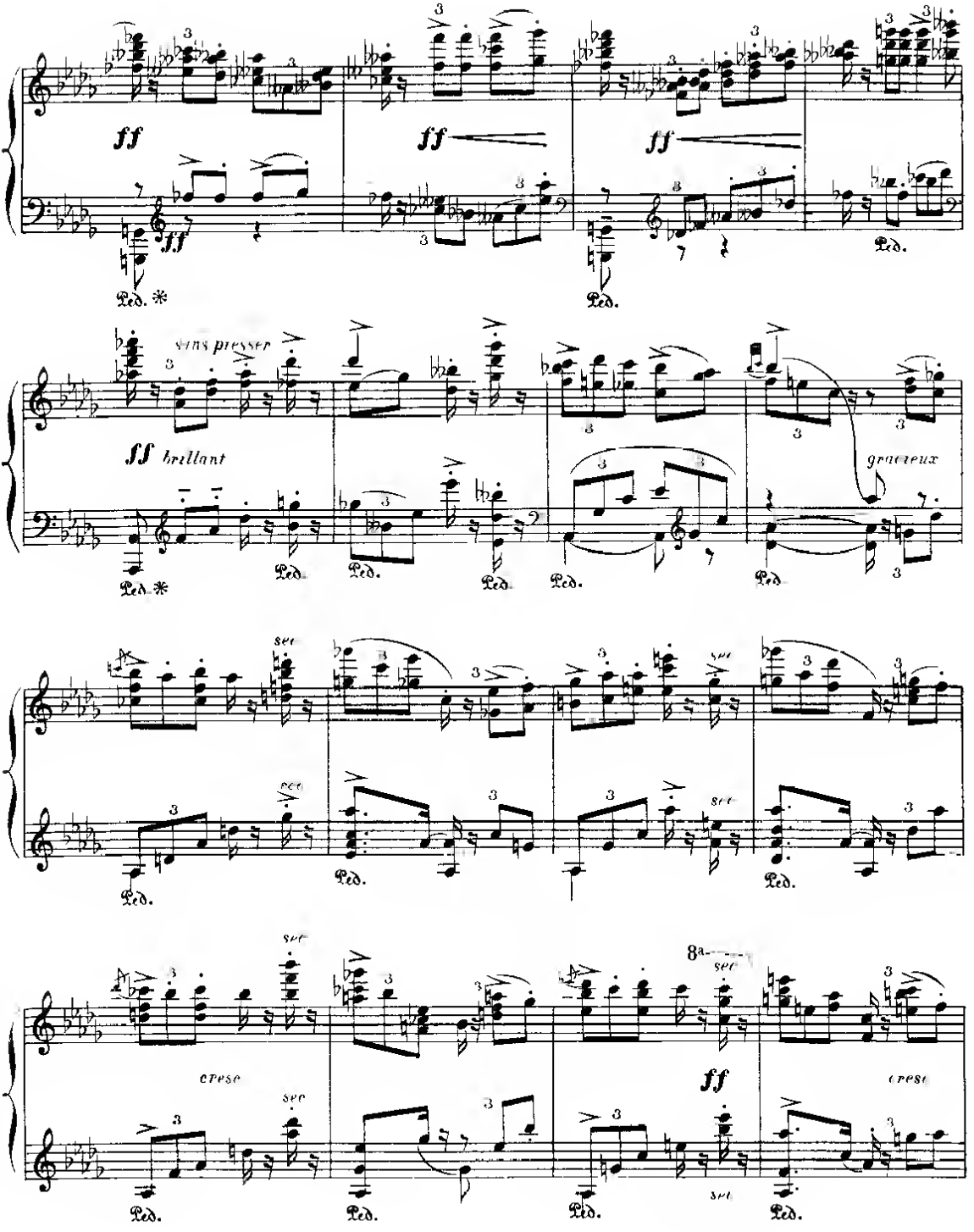
ff
ff
ff
ff
Ped.
Ped.
Ped.
sans presser
ff brillant
gracieux
Ped.
Ped.
Ped.
Ped.
Ped.
Ped.
Ped.
Ped.
cresc
ff
cresc
Ped.
Ped.
Ped.
Ped.

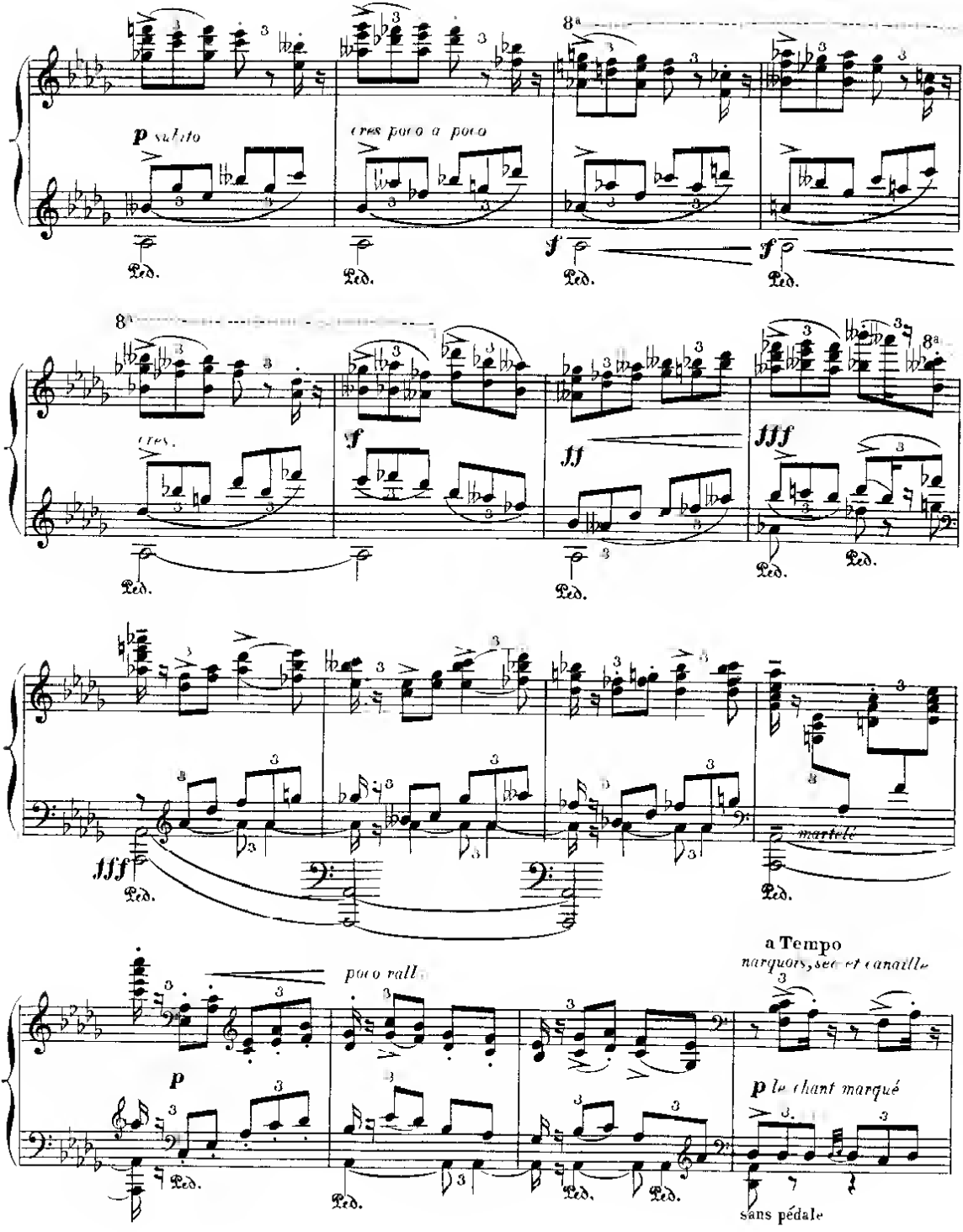
p subito
cres poco a poco
f
ff
fff
cres.
martelé
a Tempo
narquois, sec et canaille
poco rall.
p
p le chant marqué
Ped.
sans pédale

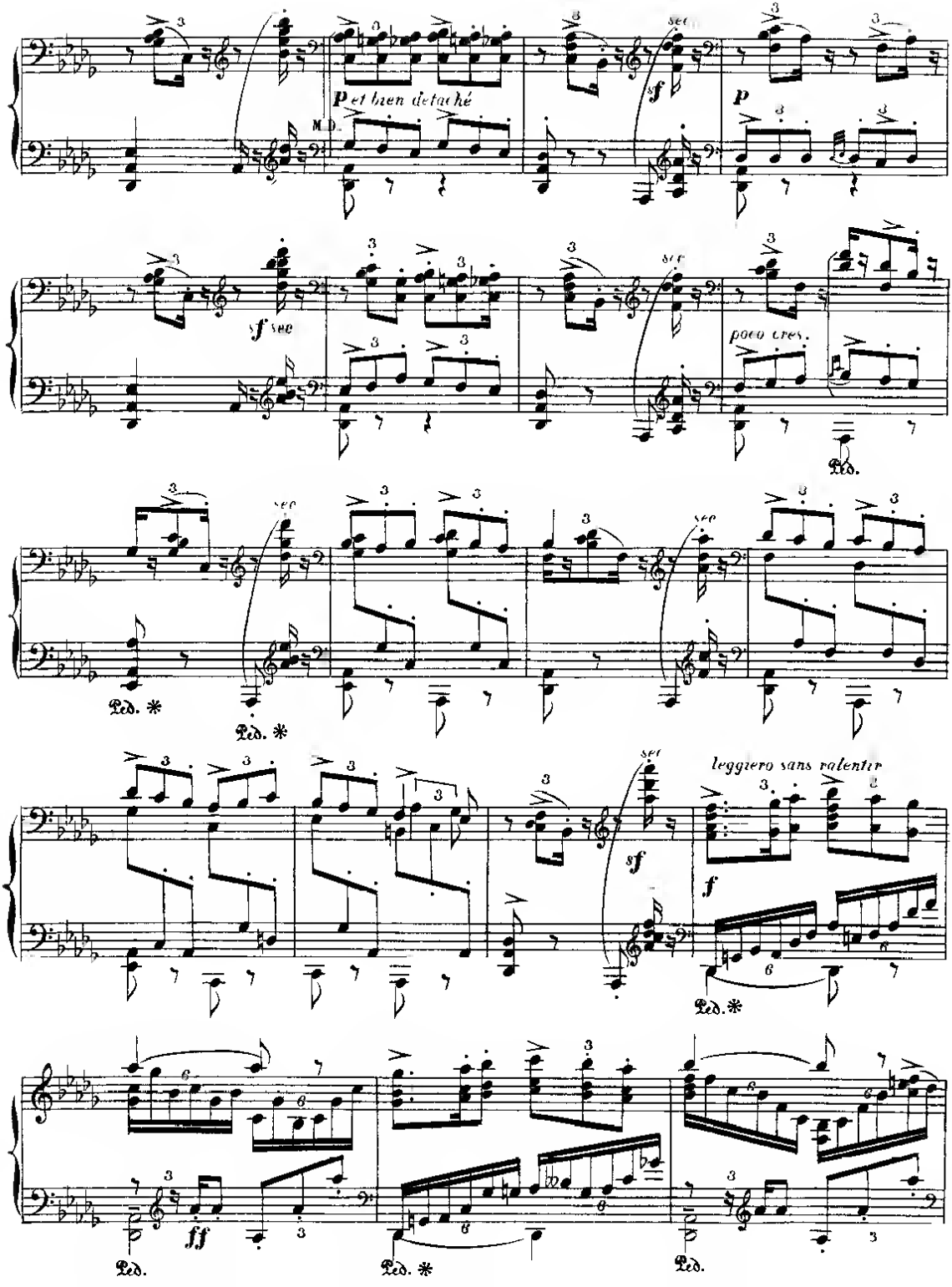
p et bien detaché
M.D.
sf
p
sf sec
poco cres.
Ped.
Ped. *
leggiero sans ralentir
f
ff

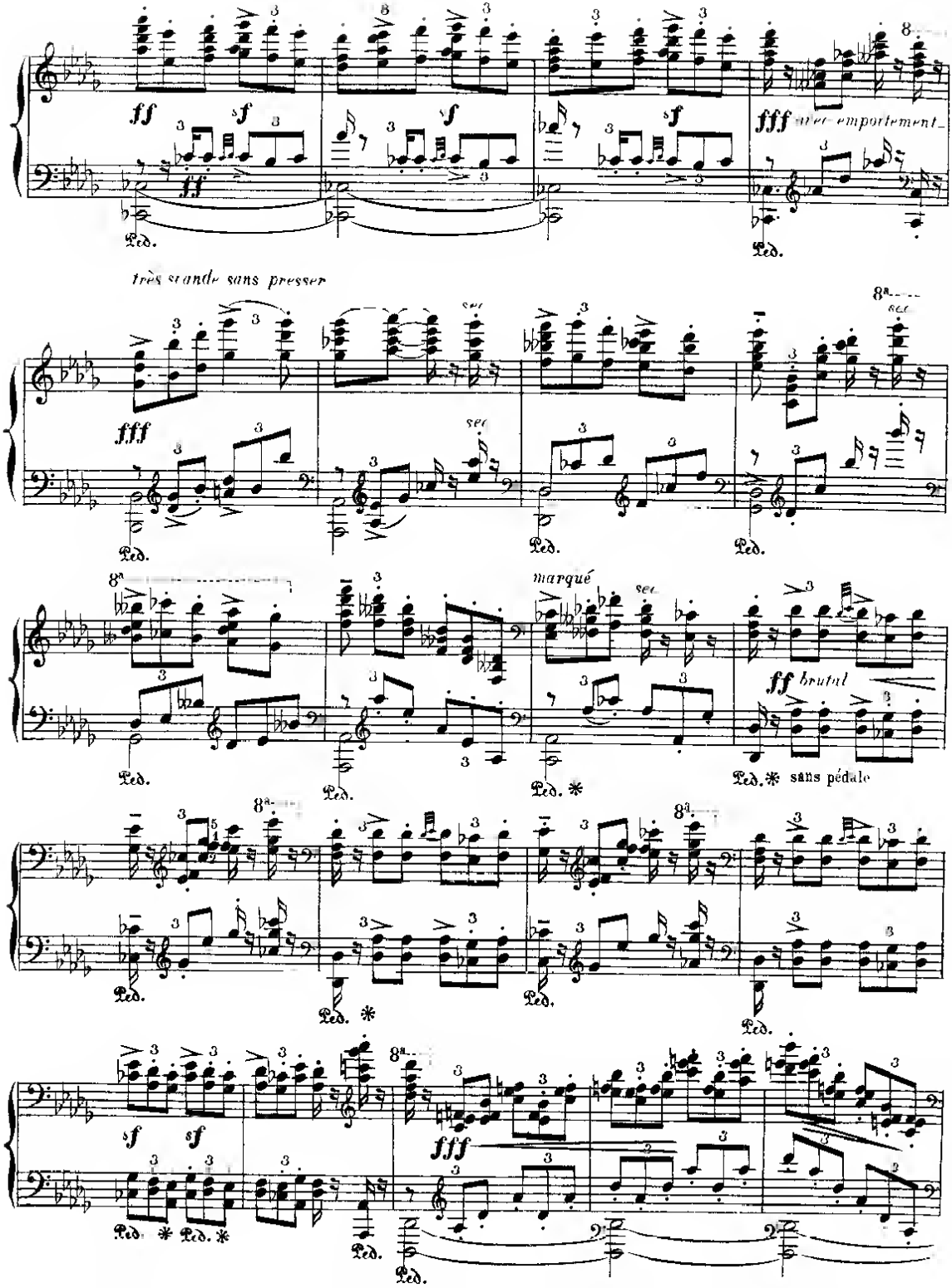
ff
fff avec emportement
Ped.
très grande sans presser
sec
marqué
ff brutal
Ped. * sans pédale
fff

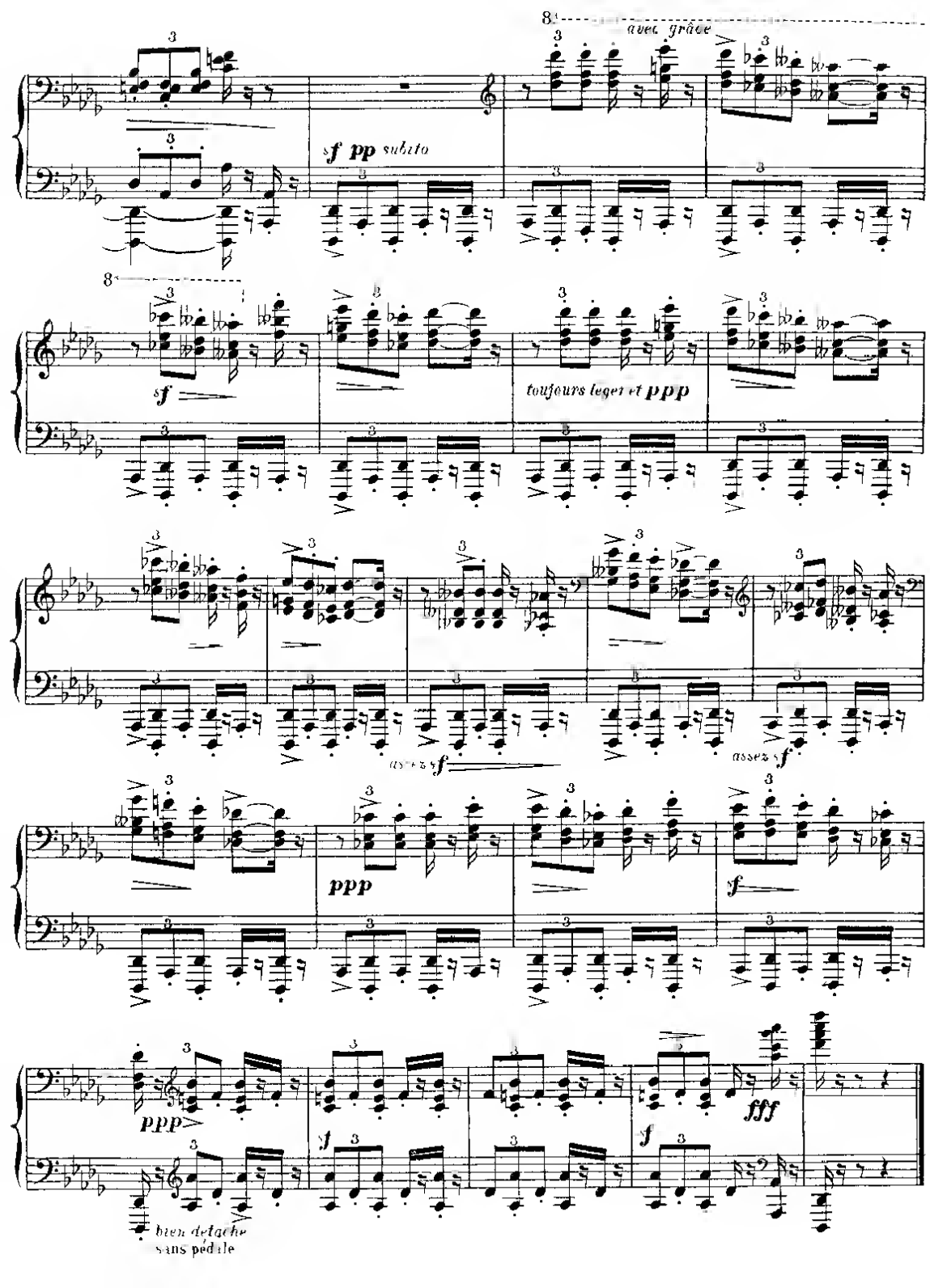
avec grâce
sf pp subito
sf
toujours leger et ppp
assez sf
assez sf
ppp
sf
ppp
sf
fff
sf
bien detache
sans pédale

MÁLAGA

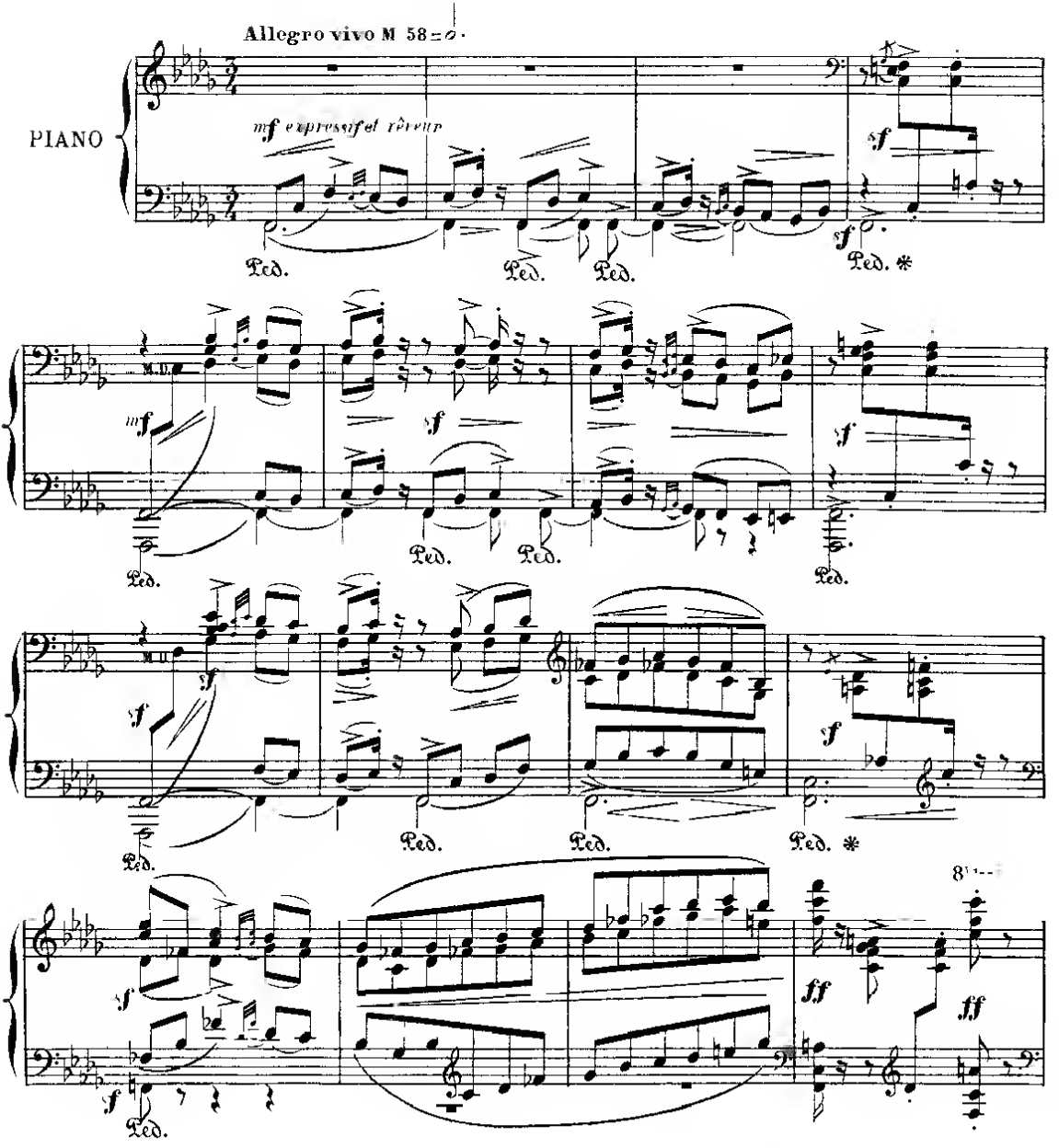

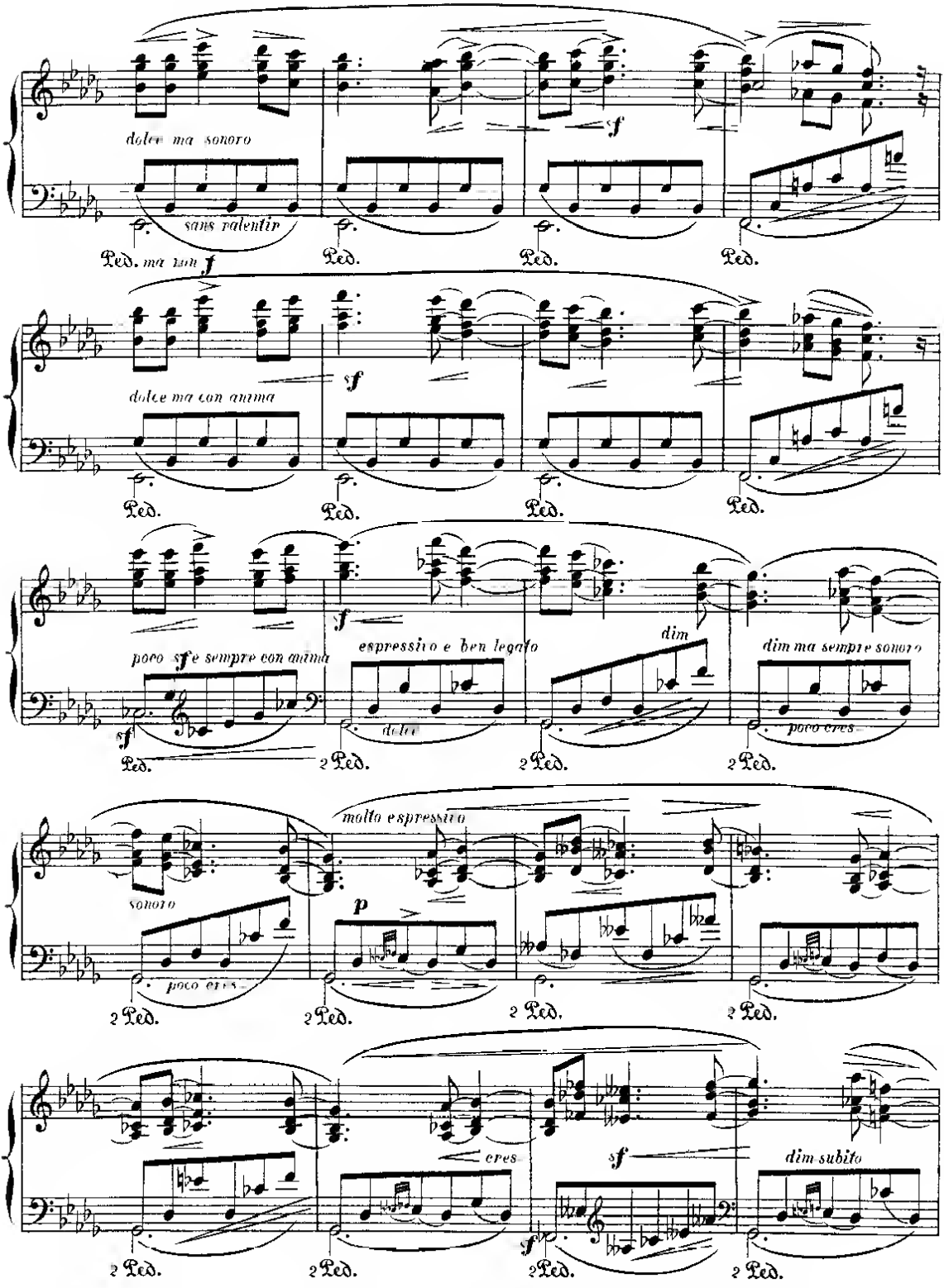
dolce ma sonoro
sans ralentir
Ped. ma ben
dolce ma con anima
poco sf e sempre con anima
espressivo e ben legato
dim
dim ma sempre sonoro
molto espressivo
sonoro
poco cres.
cres.
dim subito

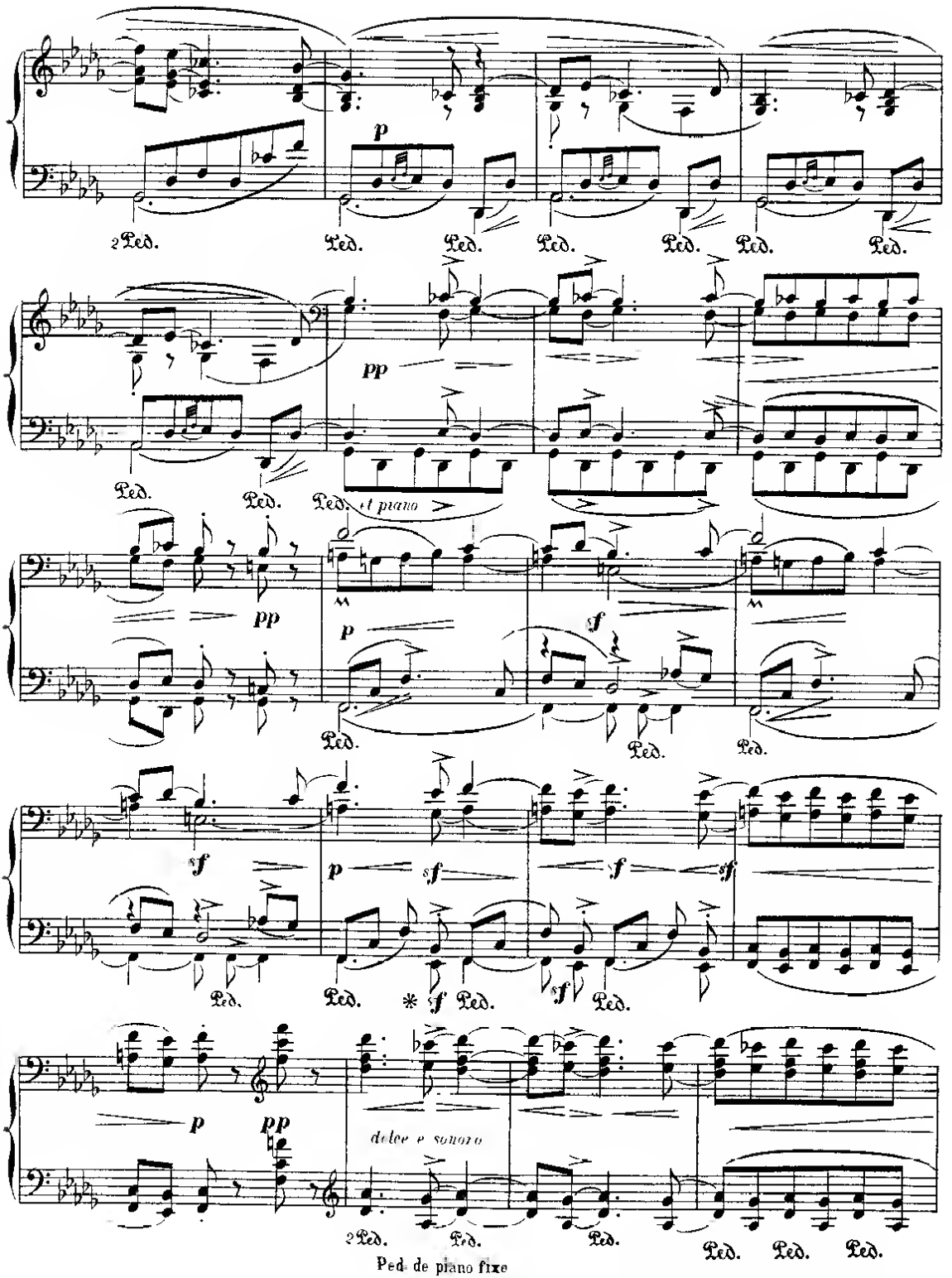
p
2 Ped.
pp
et piano
sf
dolce e sonoro
Ped. de piano fixe

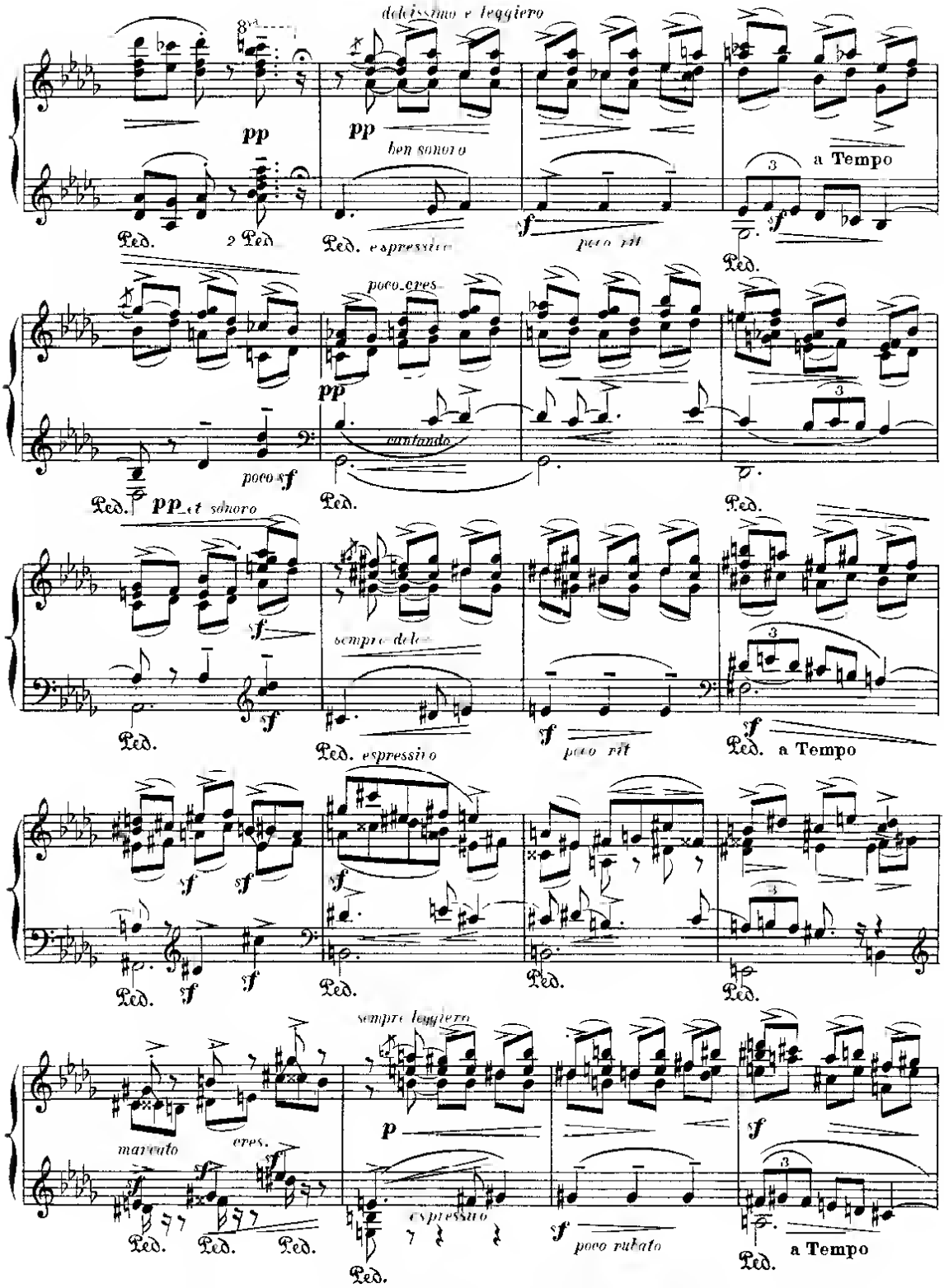
dolcissimo e leggiero
pp
pp
ben sonoro
a Tempo
Ped.
2 Ped
Ped. espressivo
poco rit
Ped.
poco cres.
pp
cantando
poco sf
Ped.
Ped.
pp et sonoro
Ped.
sempre dolce
Ped. espressivo
poco rit
Ped. a Tempo
Ped.
Ped.
Ped.
Ped.
sempre leggiero
marcato
cres.
Ped.
Ped.
Ped.
p
espressivo
Ped.
poco rubato
Ped.
a Tempo

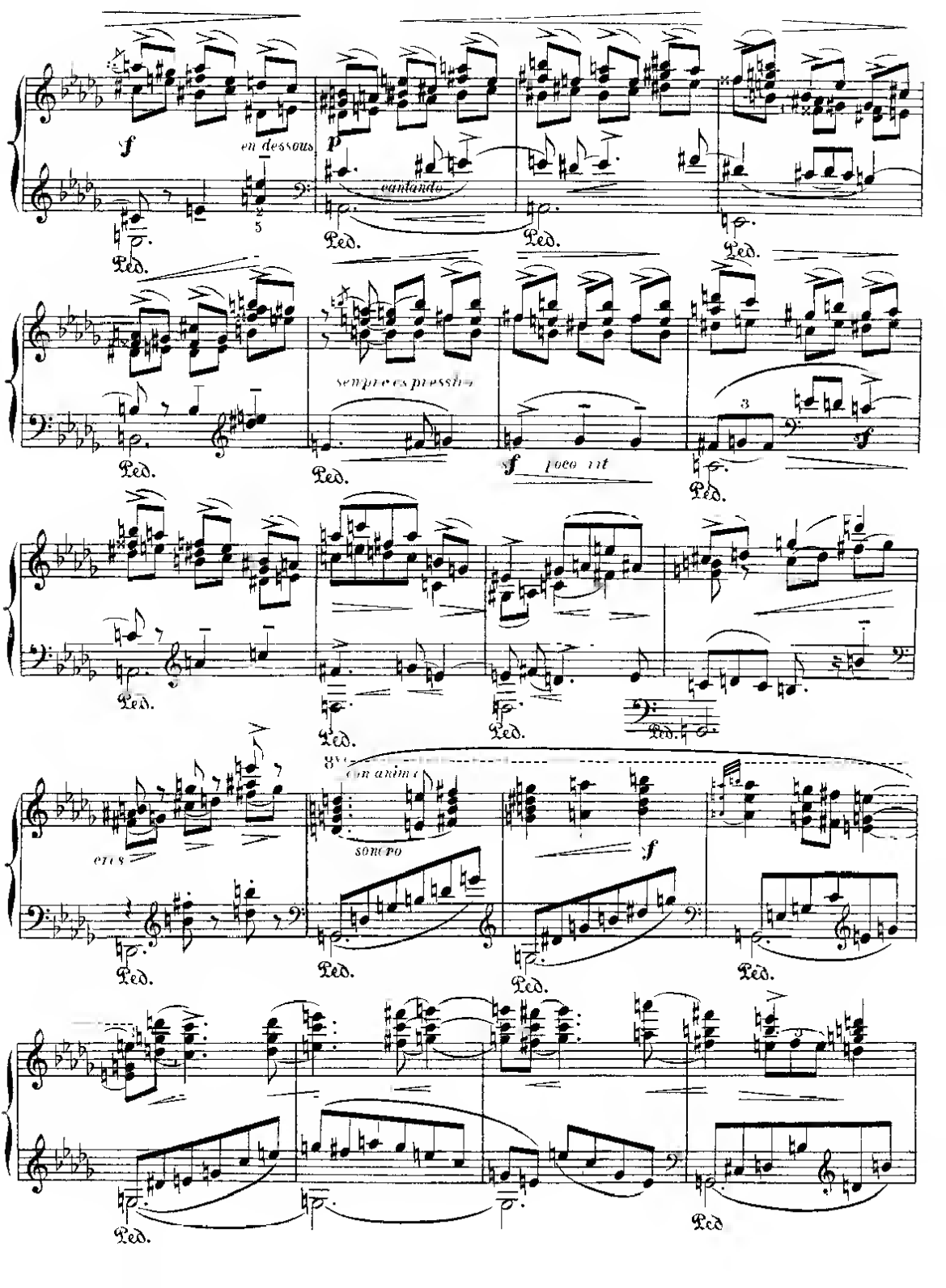

en dessous
cantando
sempre espressivo
poco rit
con anima
sonoro
Ped.

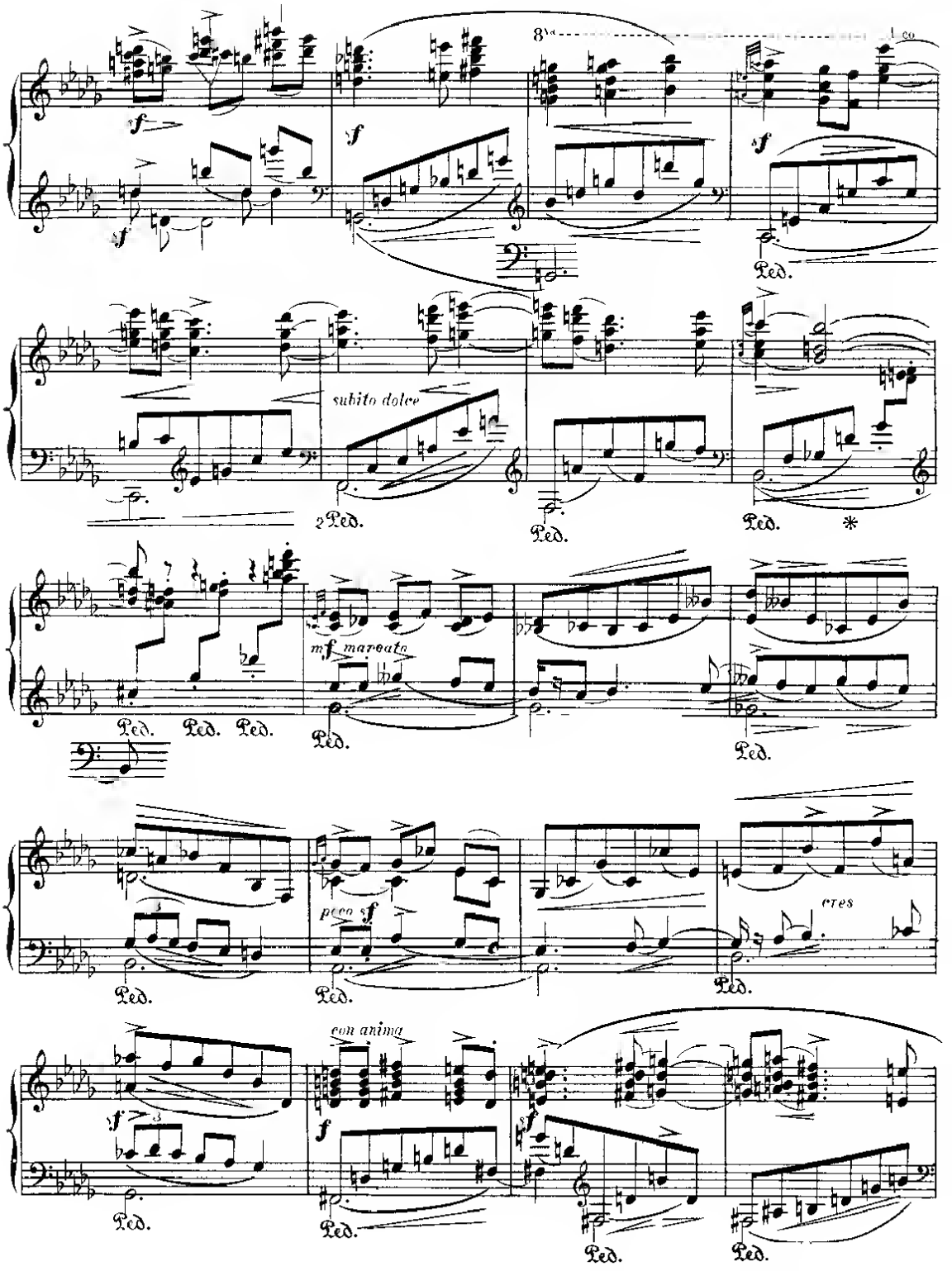
8va
1 co
sf
Ped.
subito dolce
2 Ped.
mf marcato
poco sf
cres
con anima
f

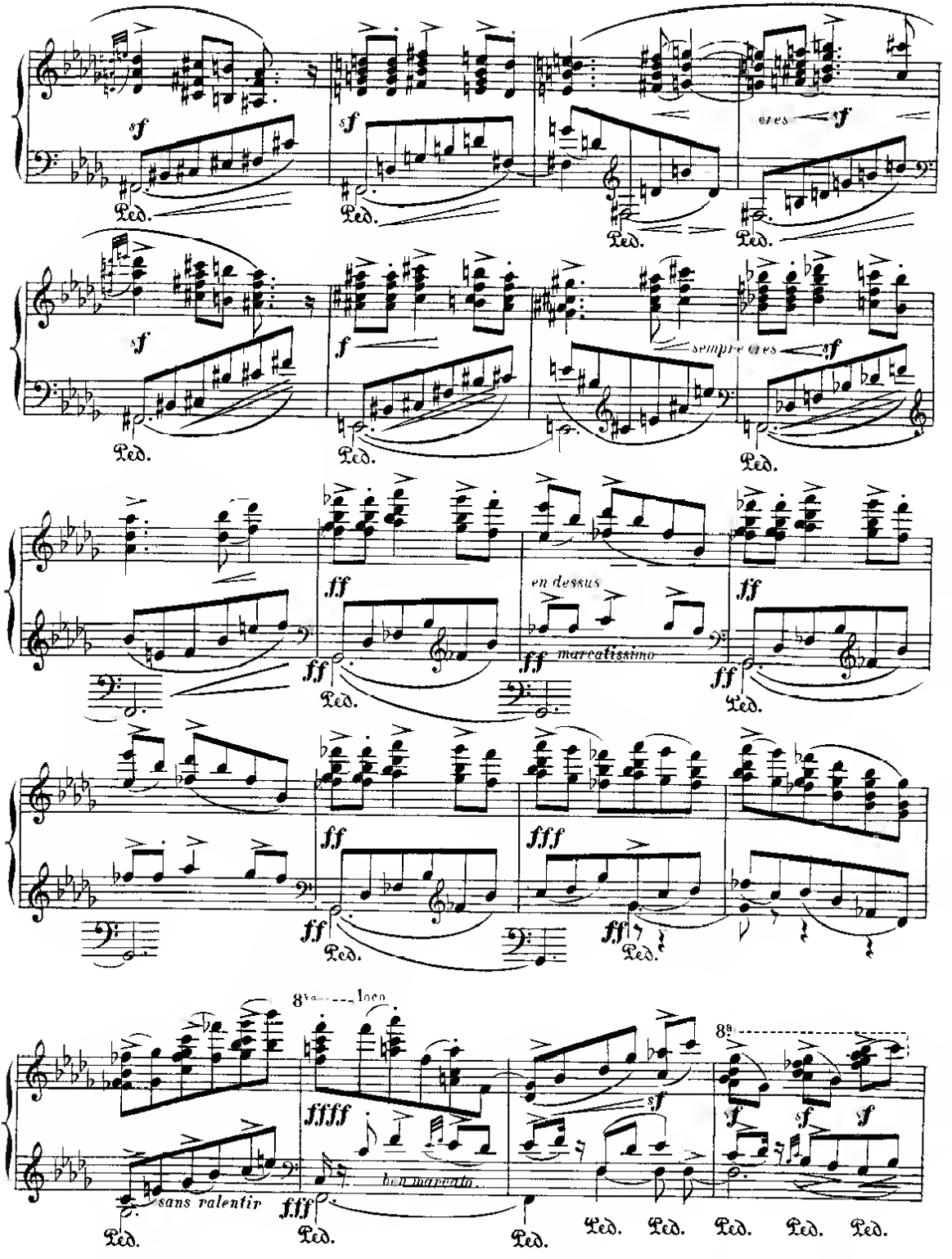
sf
Ped.
eres
sempre eres
f
ff
en dessus
marcatissimo
fff
ffff
8va
loco
sans ralentir
bien marcato.

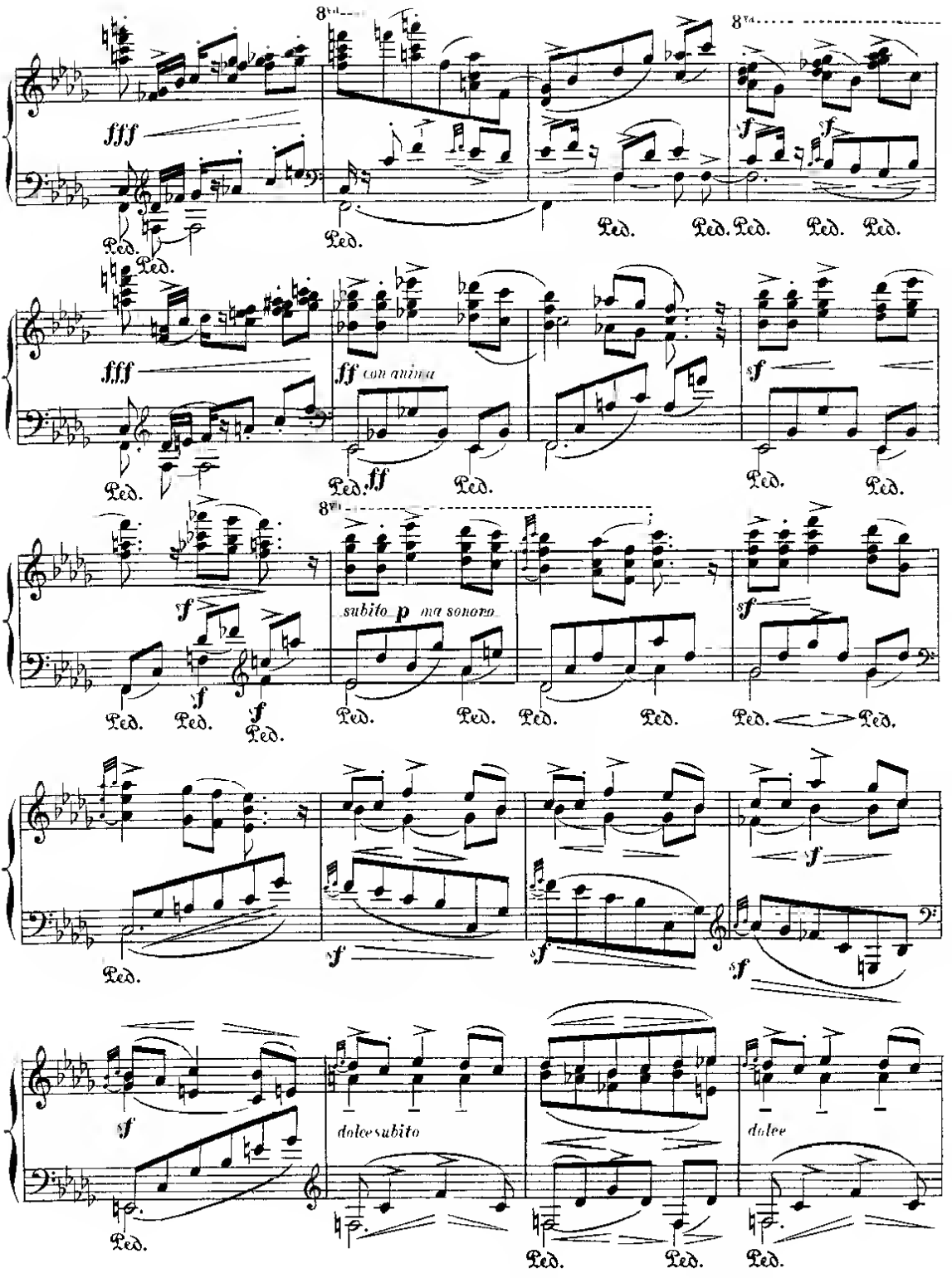
8va
fff
Ped.
ff con anima
ff
sf
subito p ma sonoro
dolce subito
dolce

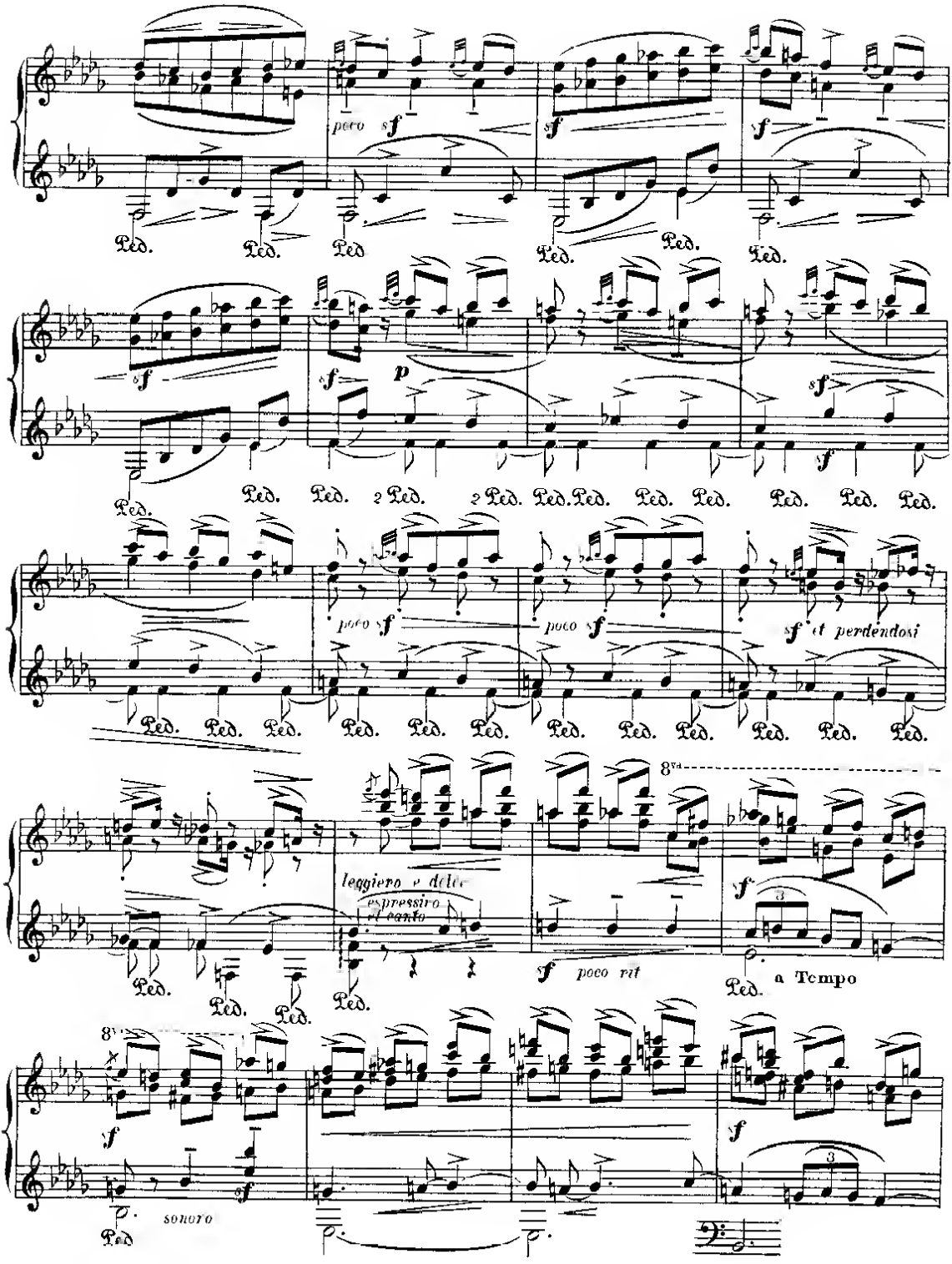
poco sf
sf
Ped.
p
poco sf
sf et perdendosi
8va
leggiero e delic
espressivo
il canto
poco rit
a Tempo
sonoro

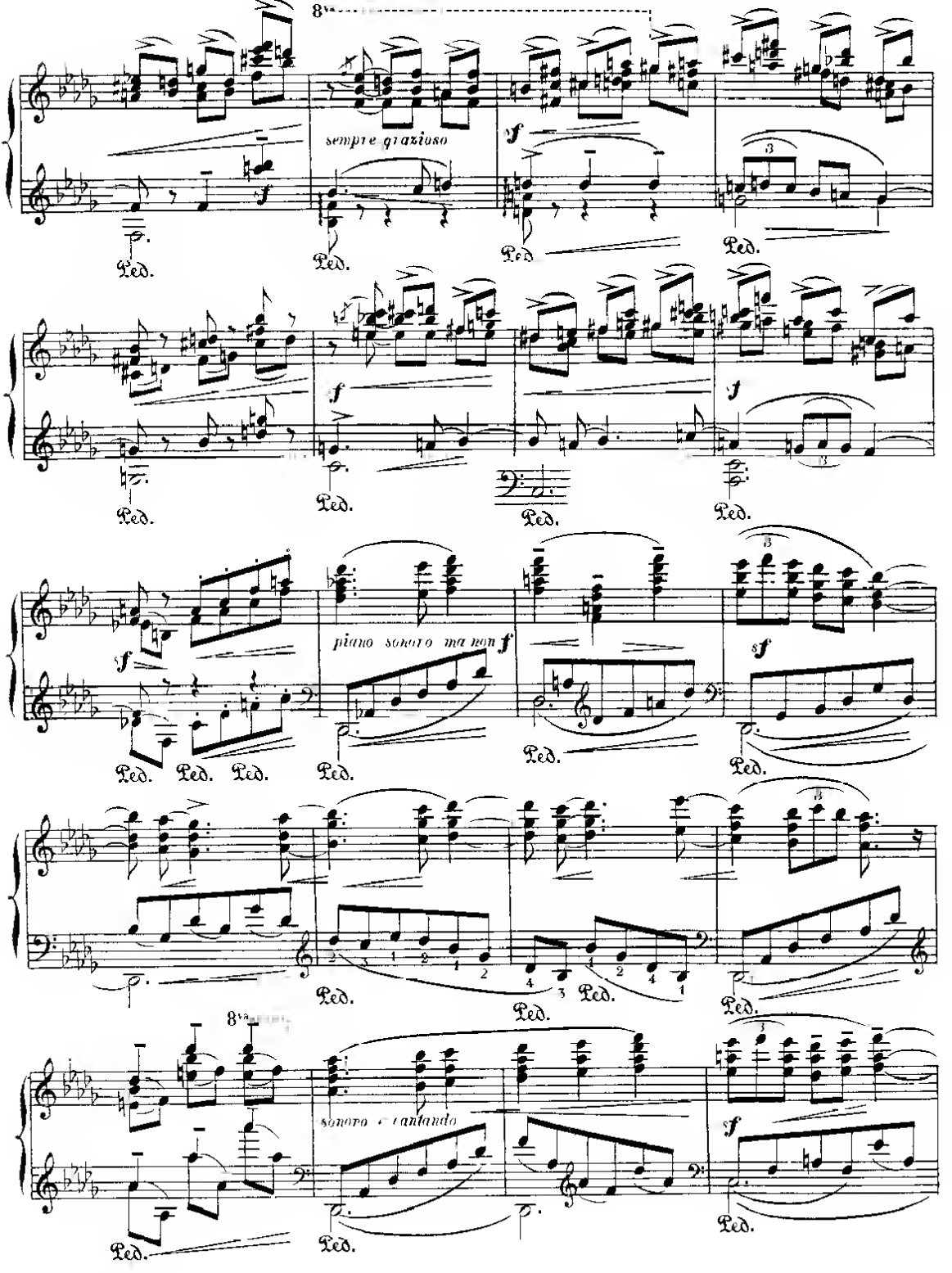
8va
sempre grazioso
f
Ped.
piano sonoro ma non f
sonoro e cantando

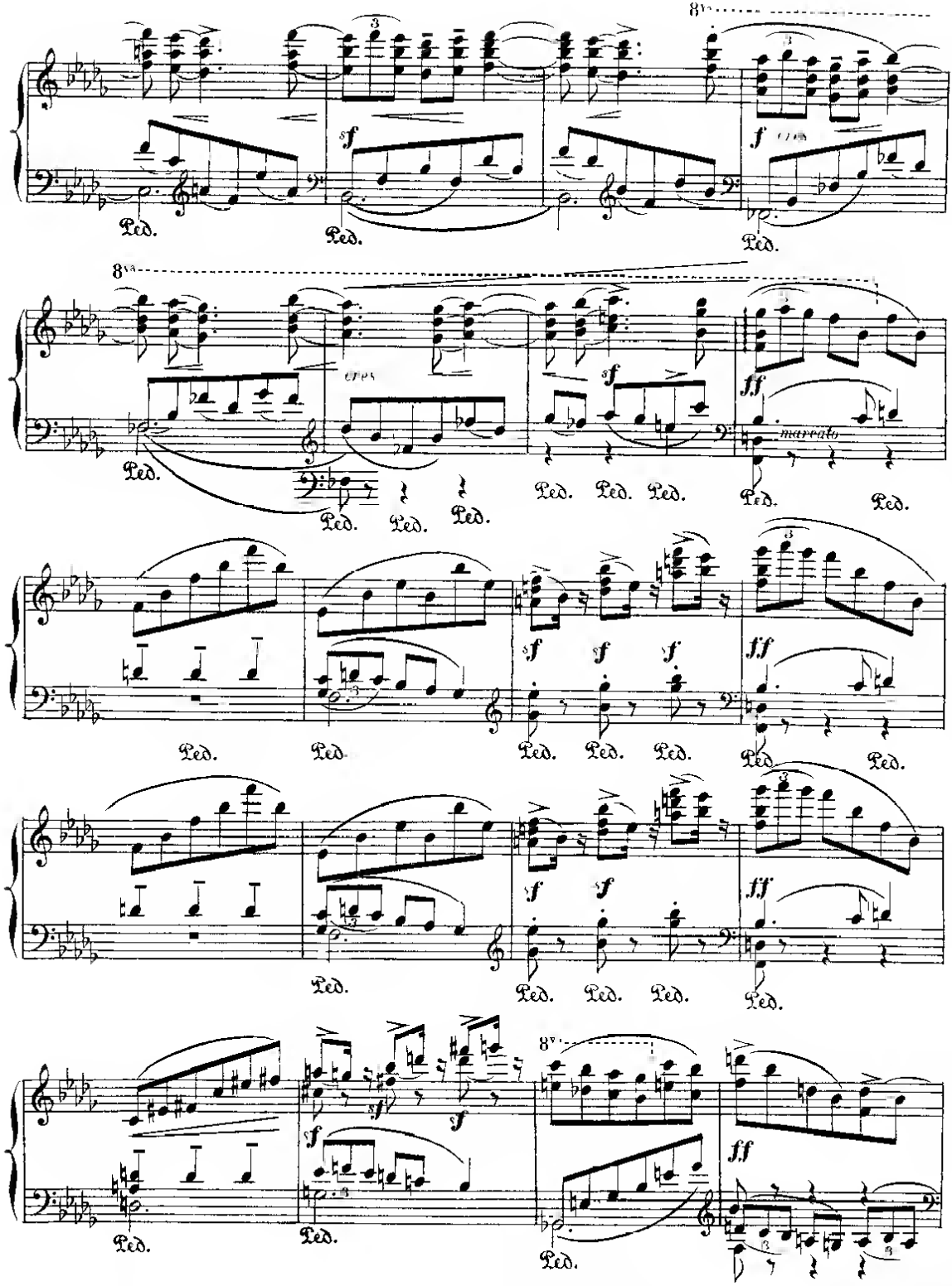
8va
sf
f
cres
Ped.
ff
marcato

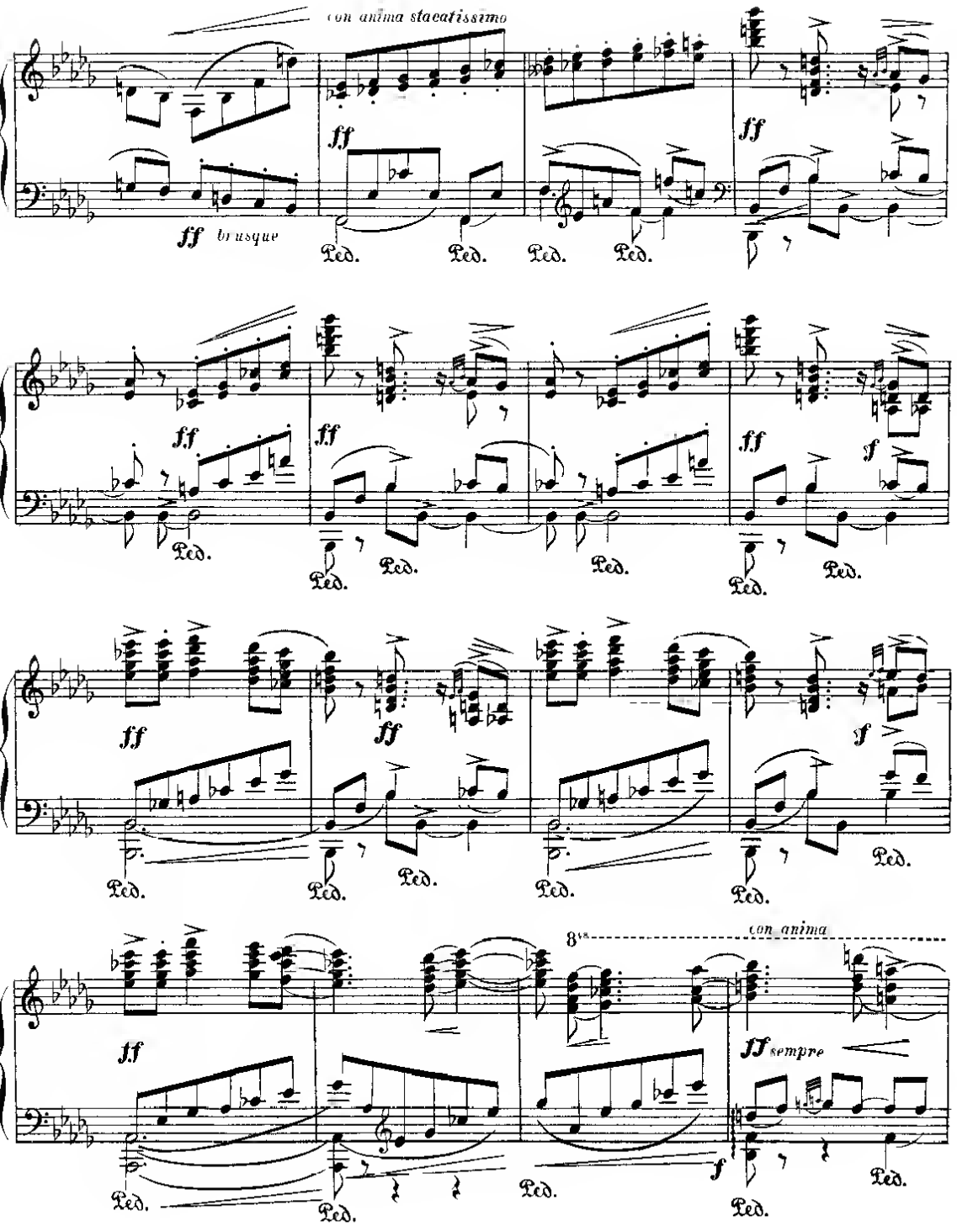
con anima staccatissimo
ff
ff brusque
Ped.
ff
f
8va
con anima
ff sempre

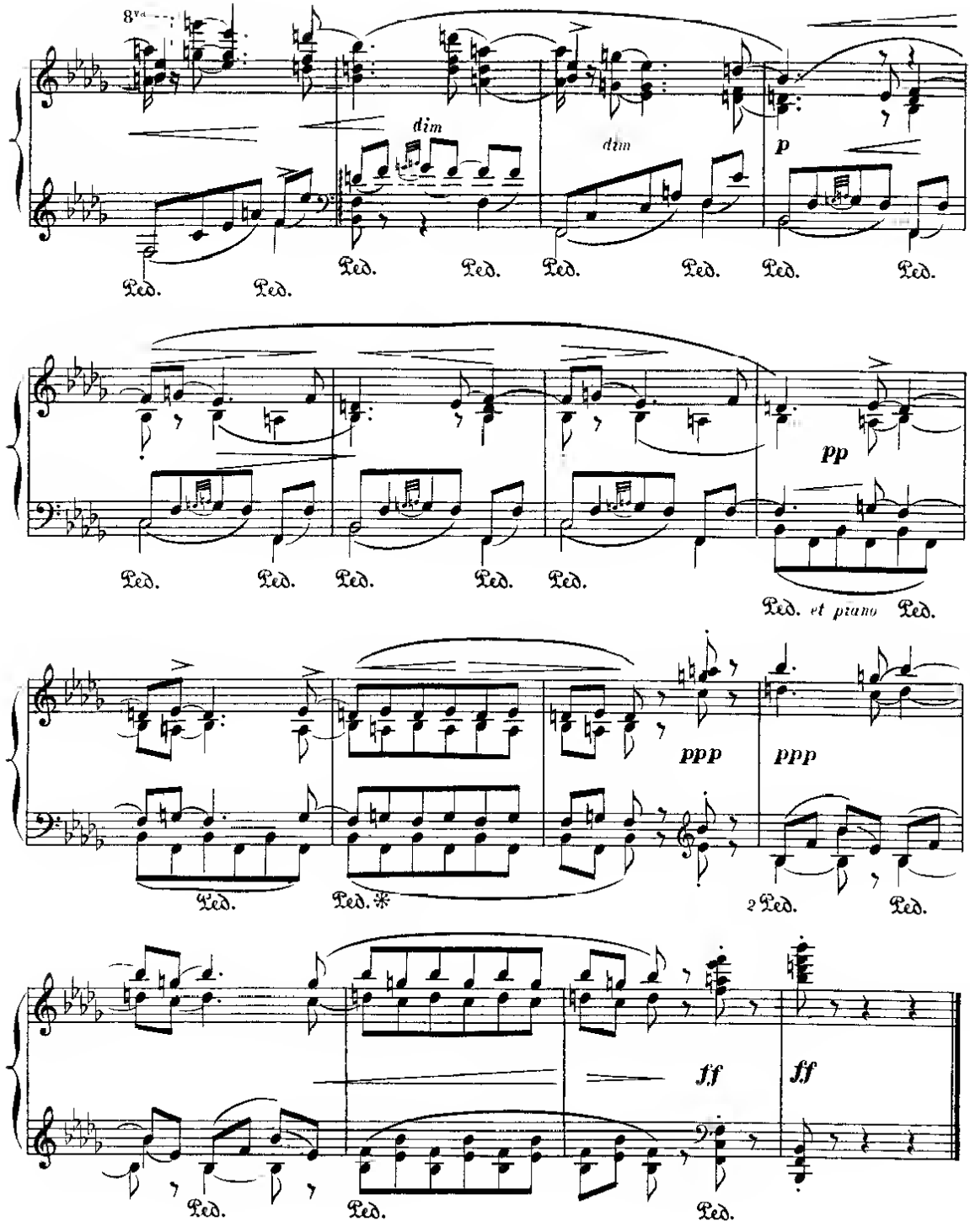
8va
dim
dim
p
Ped.
pp
et piano
ppp
ppp
2 Ped.
ff
ff

JEREZ

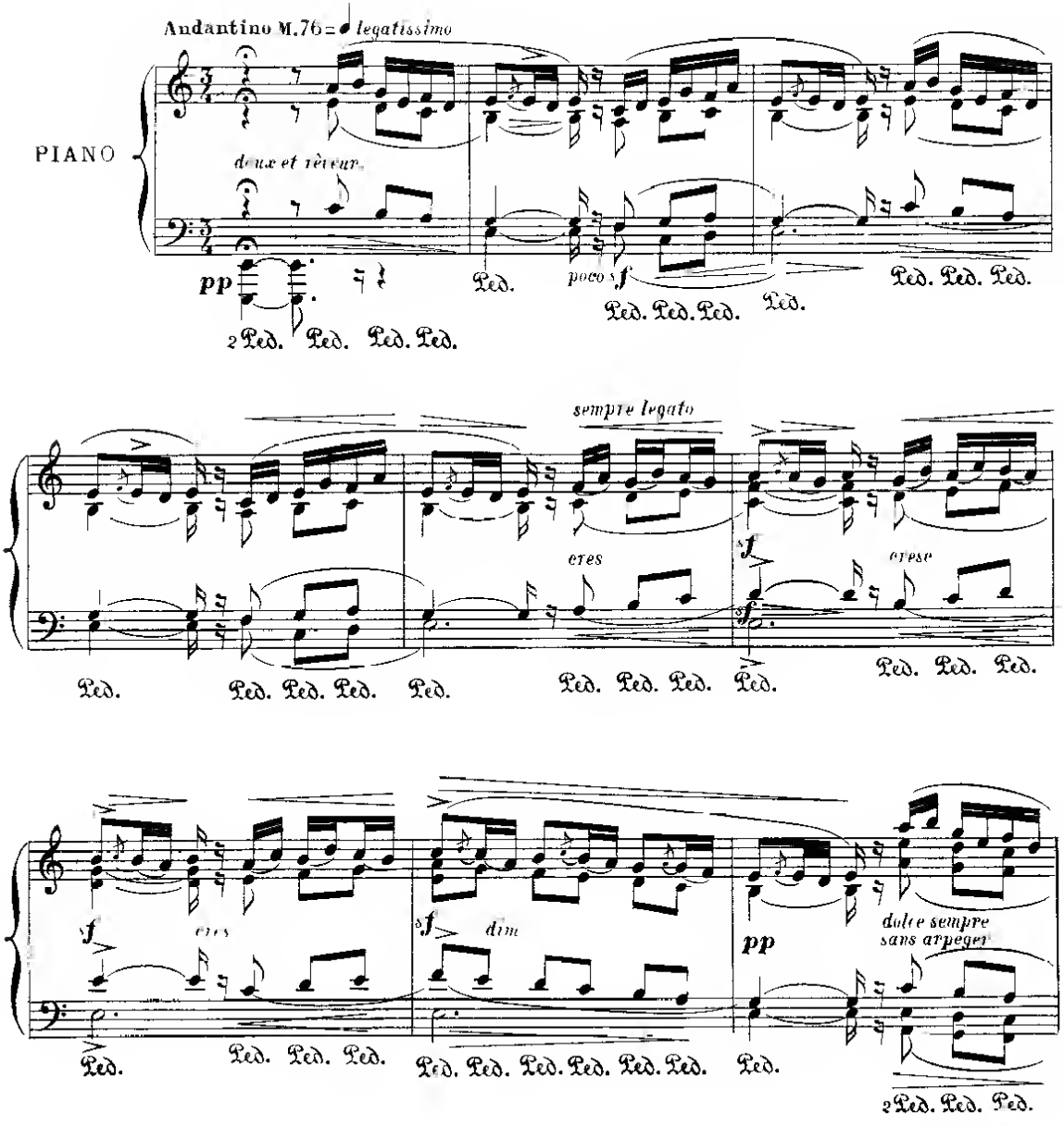
Andantino M.76 = ♩ legatissimo
PIANO
doux et rêveur
pp
poco sf
sempre legato
cres
sf
cresc
dim
pp
dolce sempre
sans arpeger

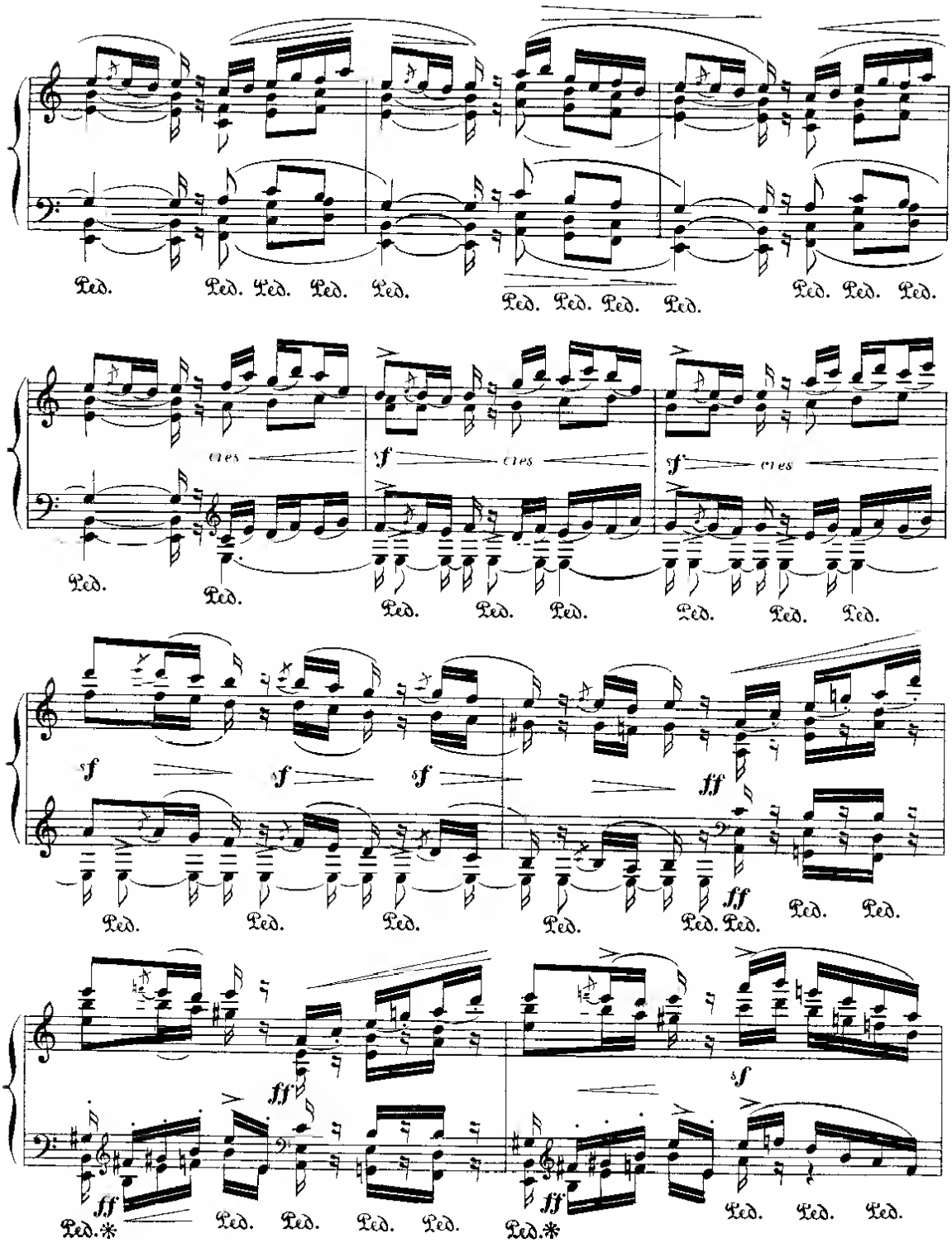
Ped. Ped. Ped. Ped. Ped. Ped. Ped. Ped. Ped. Ped. Ped. Ped.
cres cres cres
f f f
Ped. Ped. Ped. Ped. Ped. Ped. Ped. Ped. Ped. Ped.
f f f ff
ff ff
Ped. Ped. Ped. Ped. Ped. Ped. Ped. Ped.
ff f
ff ff
Ped.* Ped. Ped. Ped. Ped. Ped.* Ped. Ped. Ped.

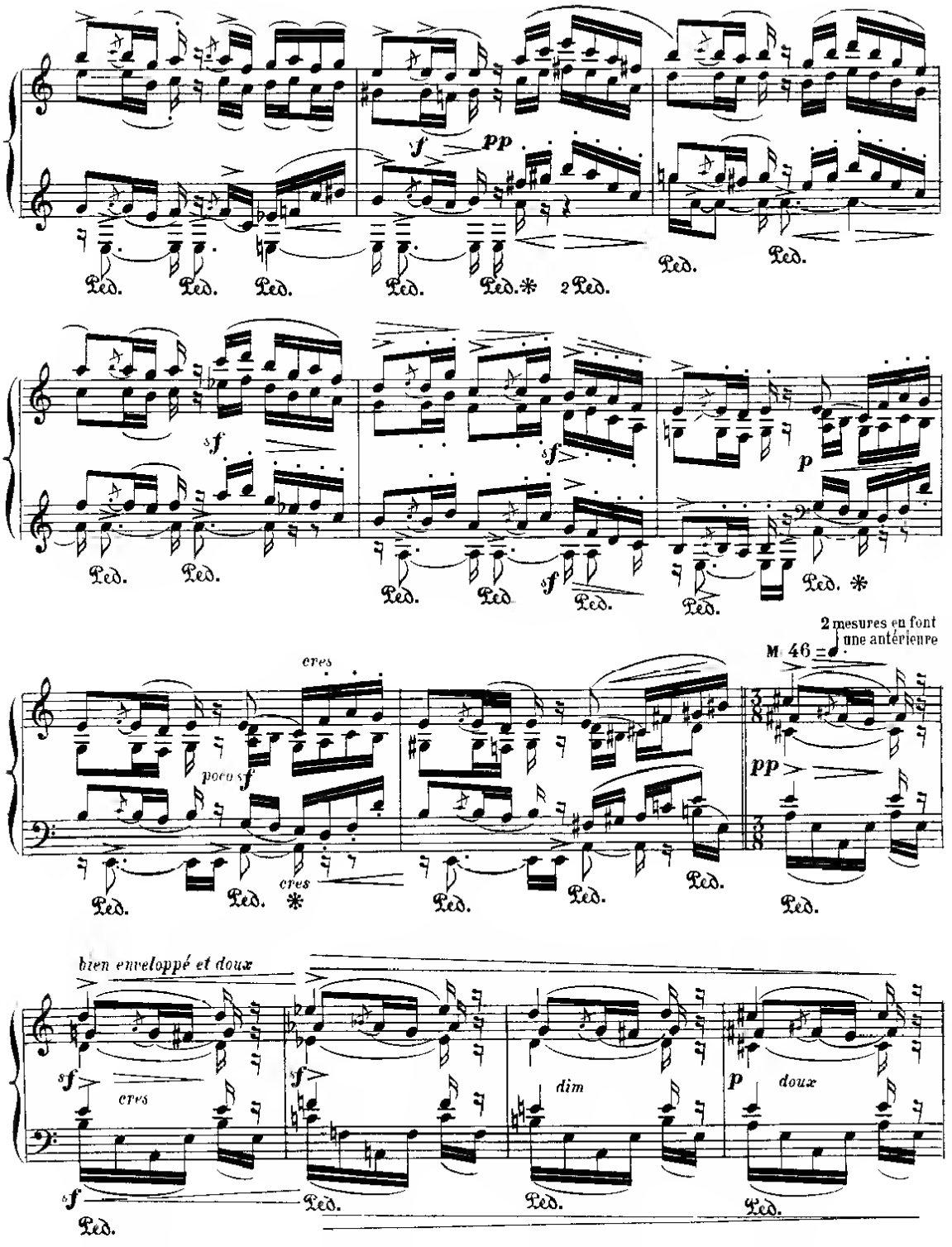

sf
pp
Ped.
2 Ped.
sf
p
cres
poco sf
2 mesures en font une antérieure
M 46
bien enveloppé et doux
dim
doux

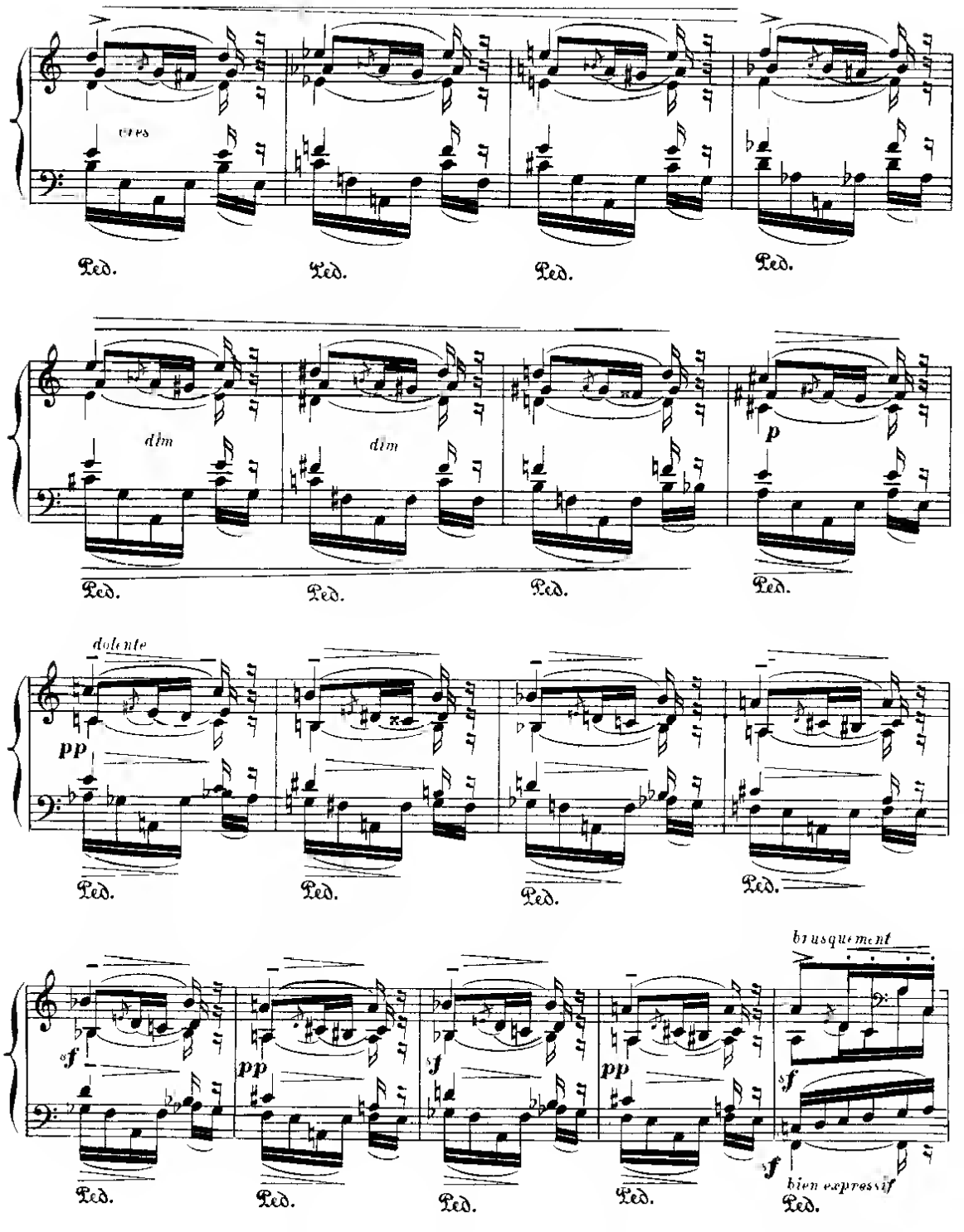
cres
Ped.
Ped.
Ped.
Ped.
dim
dim
p
Ped.
Ped.
Ped.
Ped.
dolente
pp
Ped.
Ped.
Ped.
Ped.
brusquement
sf
pp
sf
pp
sf
bien expressif
Ped.
Ped.
Ped.
Ped.
Ped.

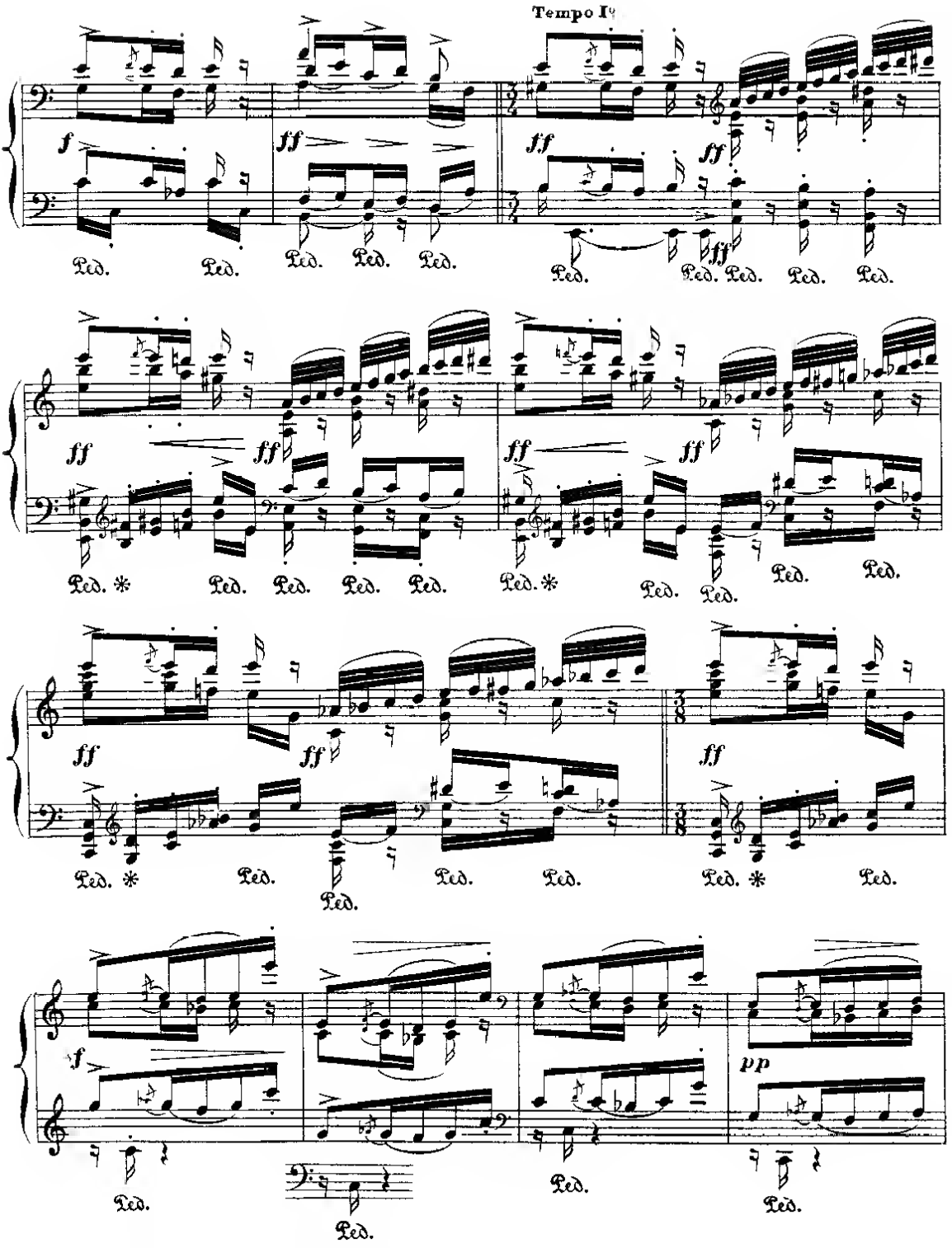
Tempo I°
f
ff
pp
Ped.

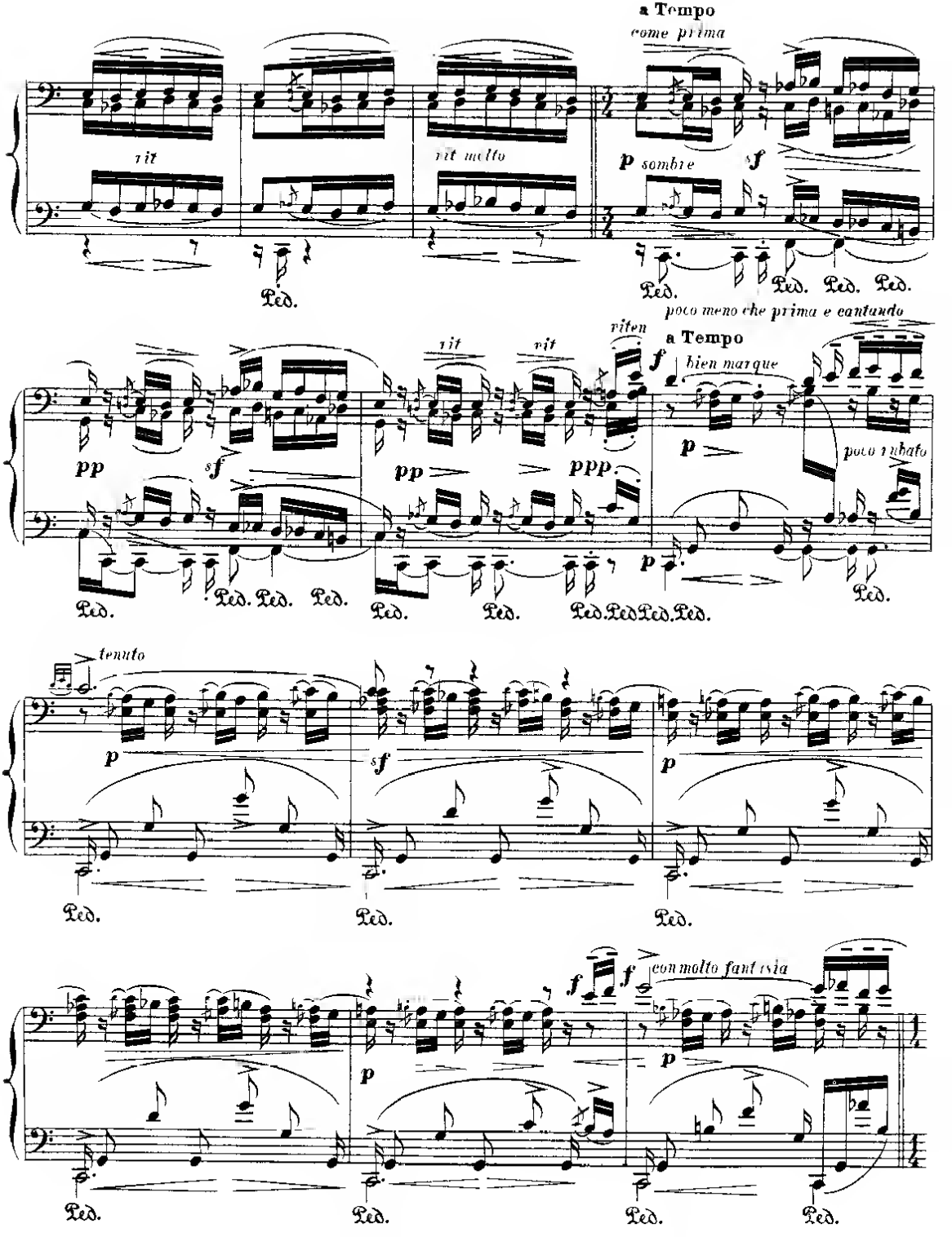
a Tempo
come prima
rit
rit molto
p sombre
sf
Ped.
poco meno che prima e cantando
rit
rit
riten
a Tempo
f
bien marque
pp
sf
pp
ppp
p
poco rubato
tenuto
p
sf
p
f
f
con molto fantasia
p
p

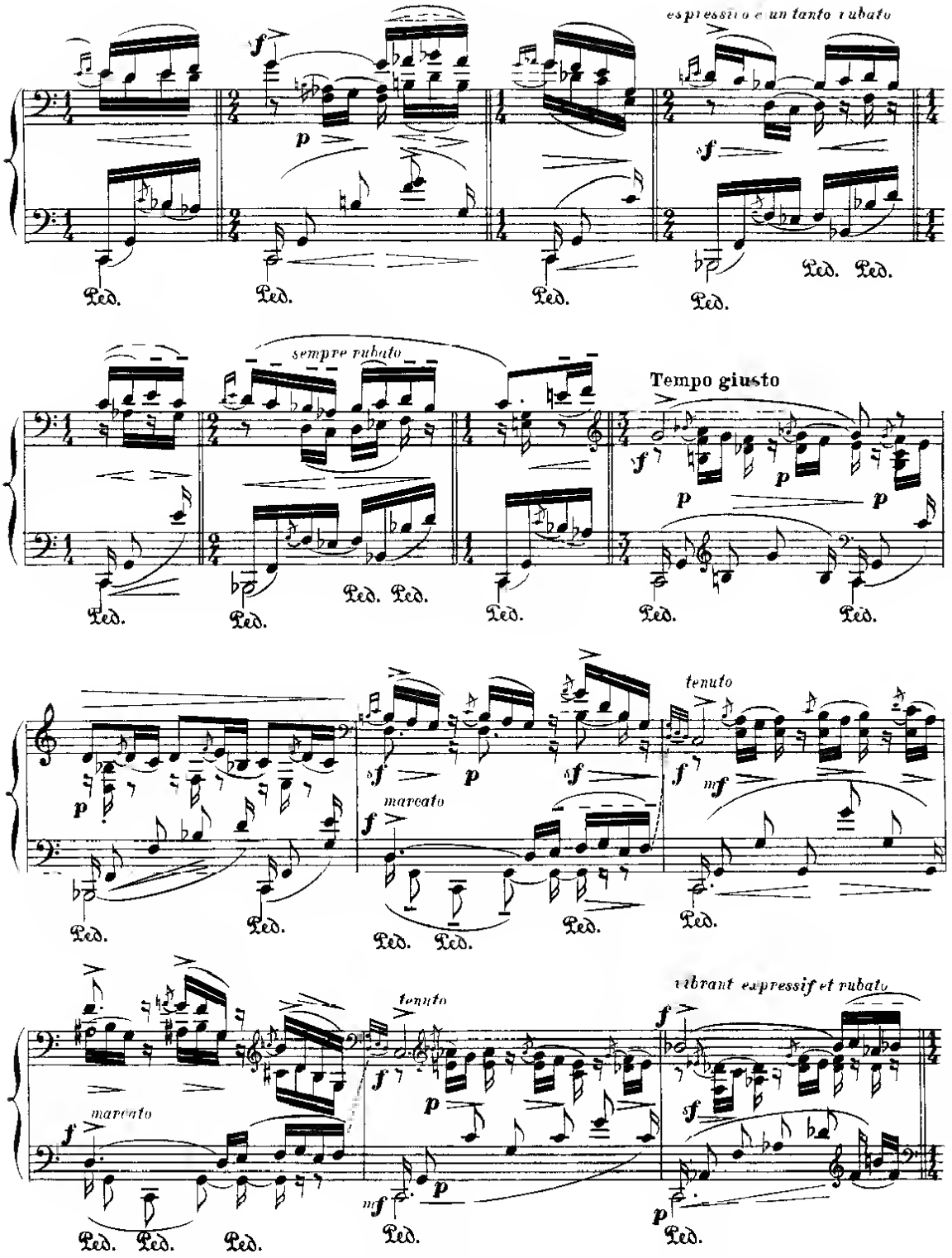
espressivo e un tanto rubato
sempre rubato
Tempo giusto
tenuto
marcato
tenuto
marcato
vibrant espressif et rubato

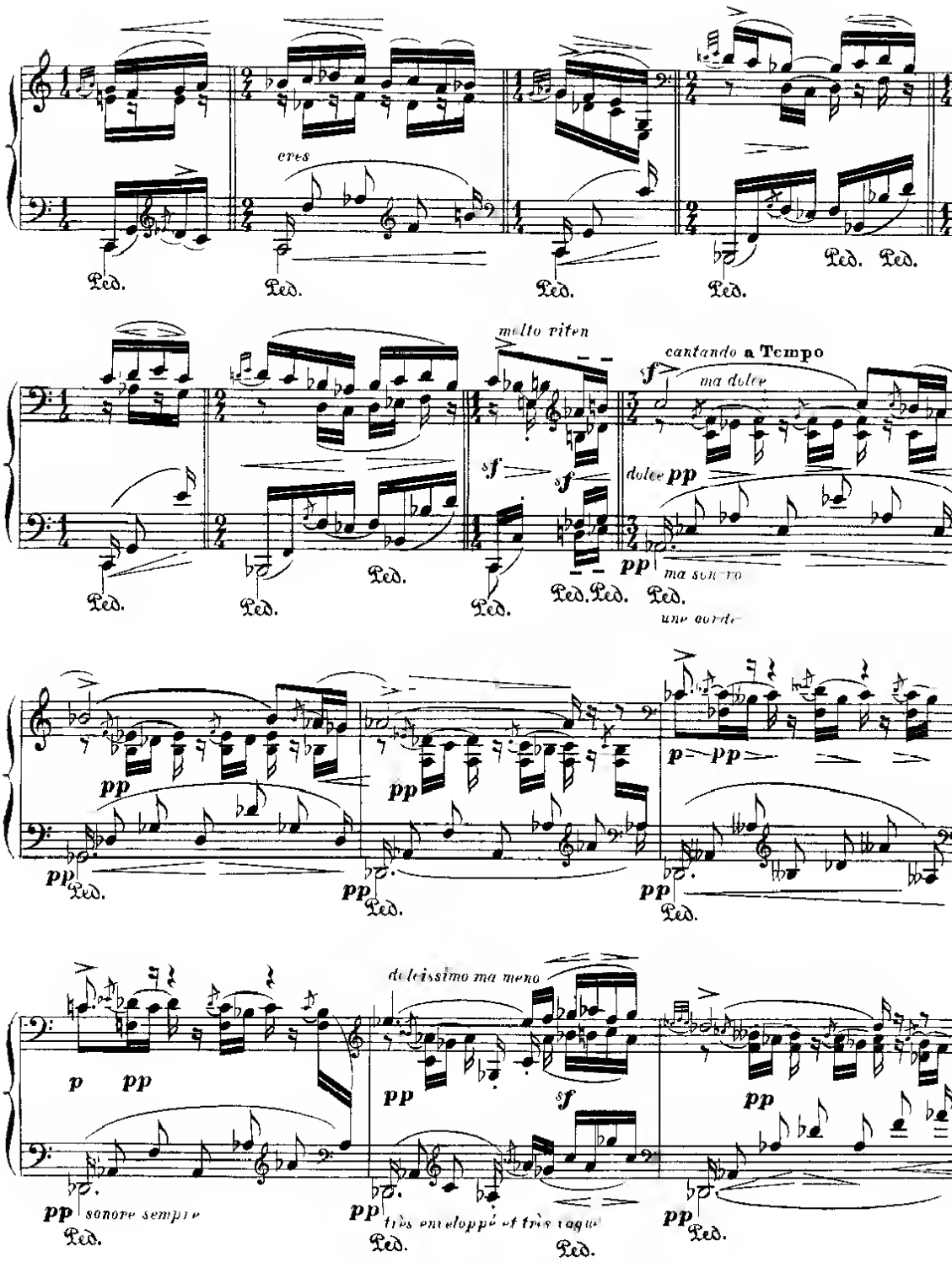
eres
Ped.
Ped. Ped.
molto riten
cantando a Tempo
ma dolce
dolce pp
ma sonoro
una corda
pp
p
dolcissimo ma meno
sf
sonore sempre
très enveloppé et très vague

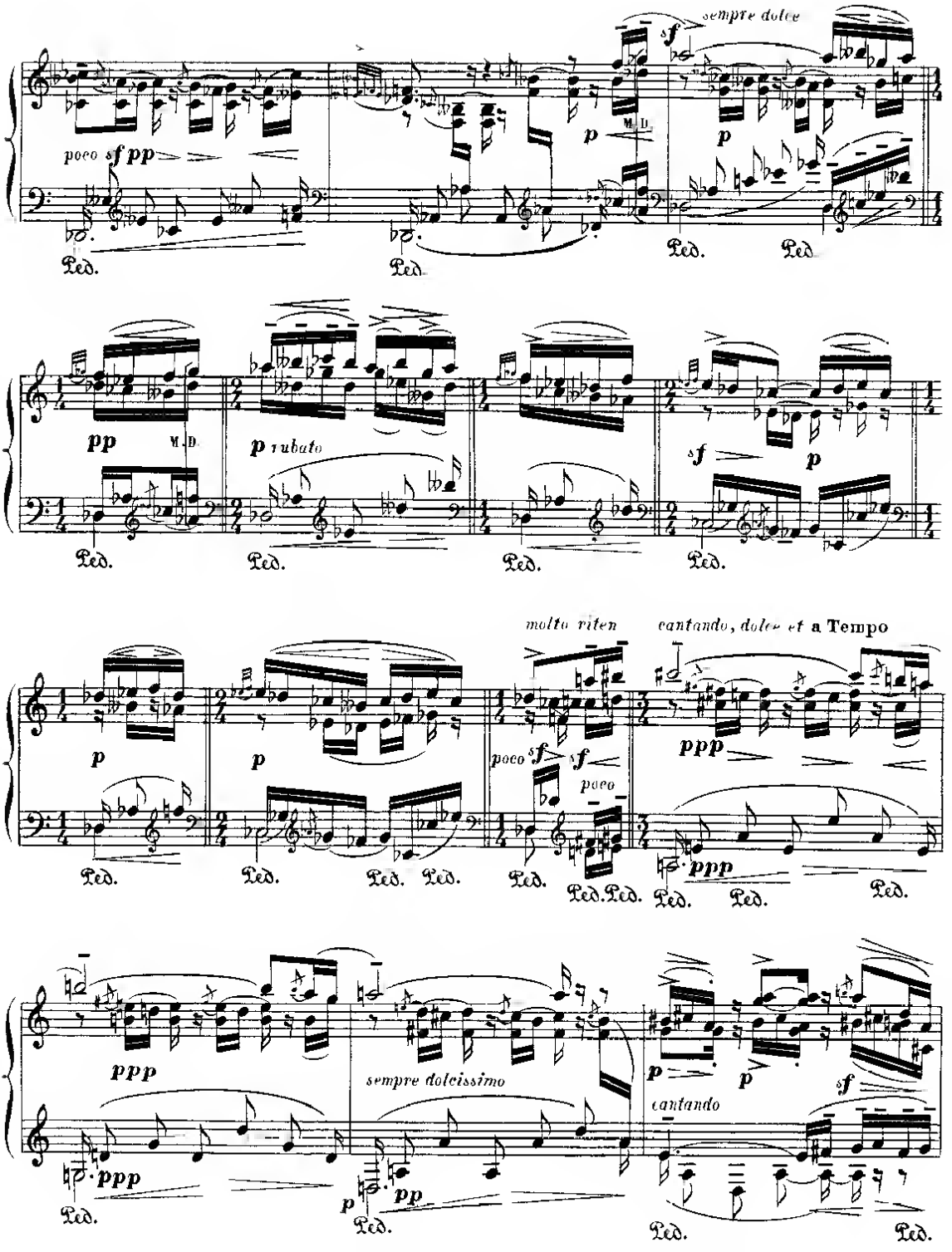
sempre dolce
poco sf pp
p
p
Ped.
Ped.
Ped.
Ped
pp
M. D.
p rubato
sf
p
Ped.
Ped.
Ped.
Ped.
molto riten
cantando, dolce et a Tempo
p
p
poco sf
sf
poco
ppp
Ped.
Ped.
Ped. Ped.
Ped.
Ped.Ped.
Ped.
ppp
Ped.
ppp
sempre dolcissimo
p
p
sf
cantando
ppp
p
pp
Ped.
Ped.
Ped.
Ped.

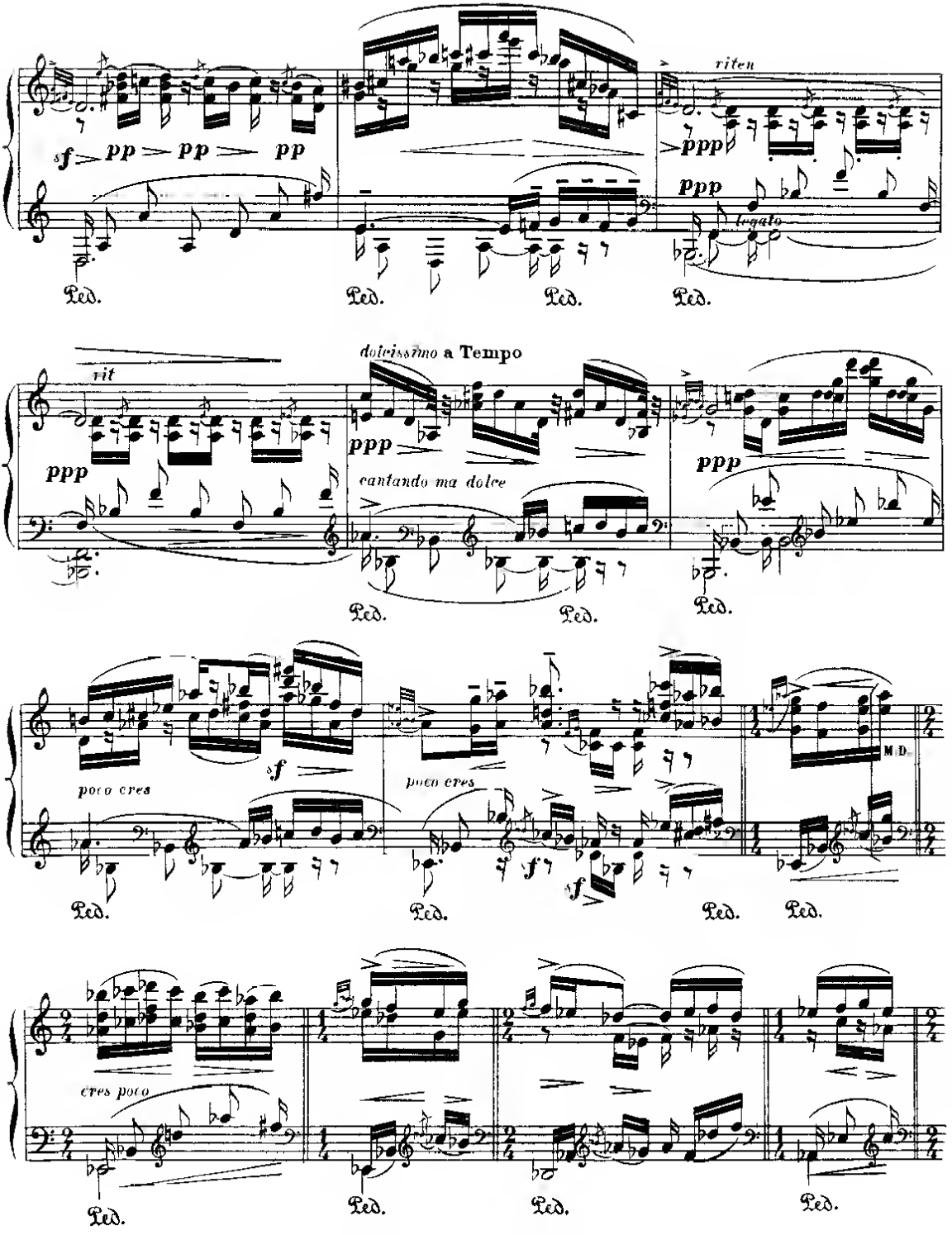
riten
sf pp pp pp
ppp
ppp
legato
Ped. Ped. Ped. Ped.
rit
ppp
dolcissimo a Tempo
ppp
cantando ma dolce
ppp
Ped. Ped. Ped.
poco cres
sf
poco cres
sf
sf
M.D.
Ped. Ped. Ped. Ped.
cres poco
Ped. Ped. Ped. Ped.

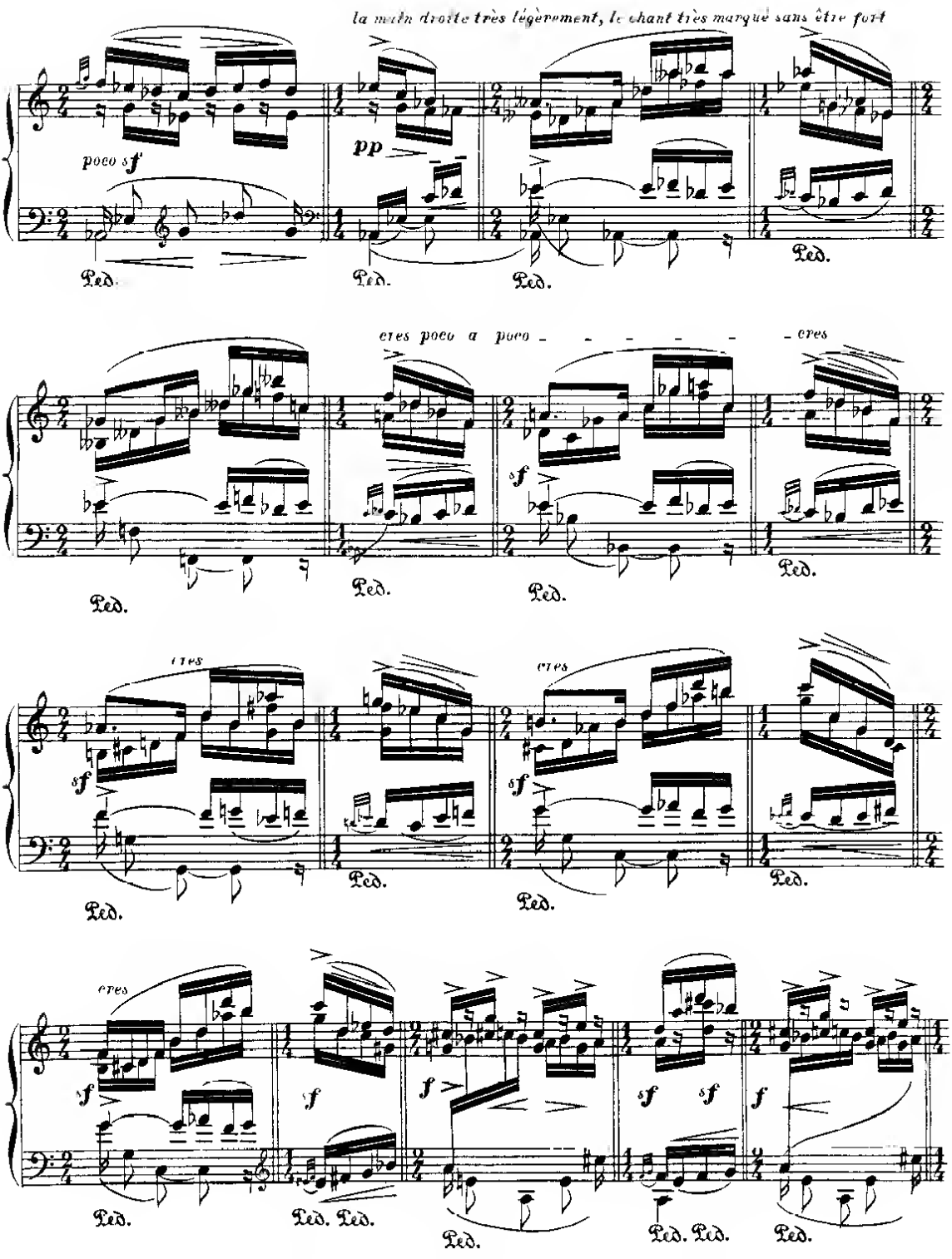
la main droite très légèrement, le chant très marqué sans être fort
poco sf
pp
Ped.
cres poco a poco
cres
sf

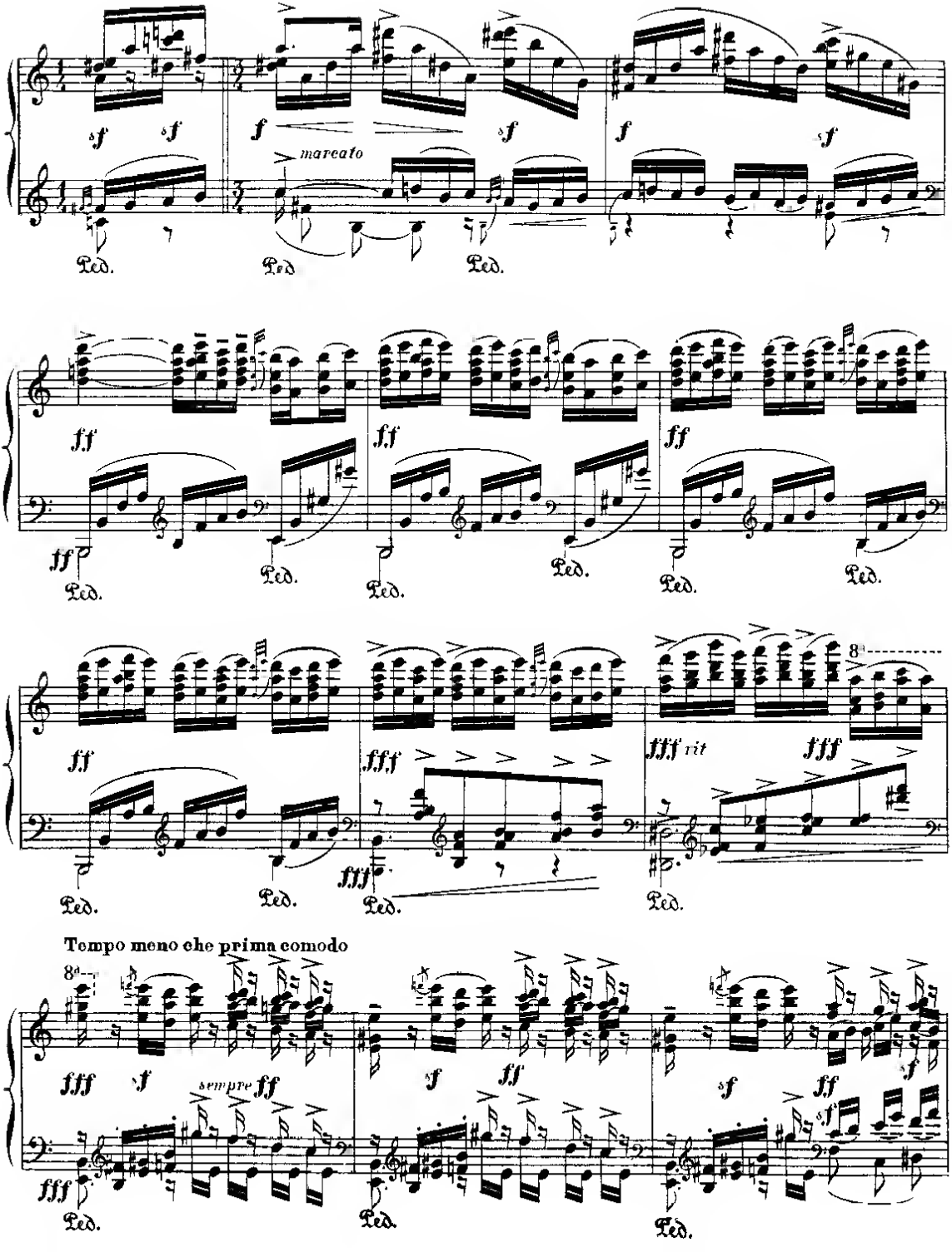
mareato
Ped.
Tempo meno che prima comodo
sempre

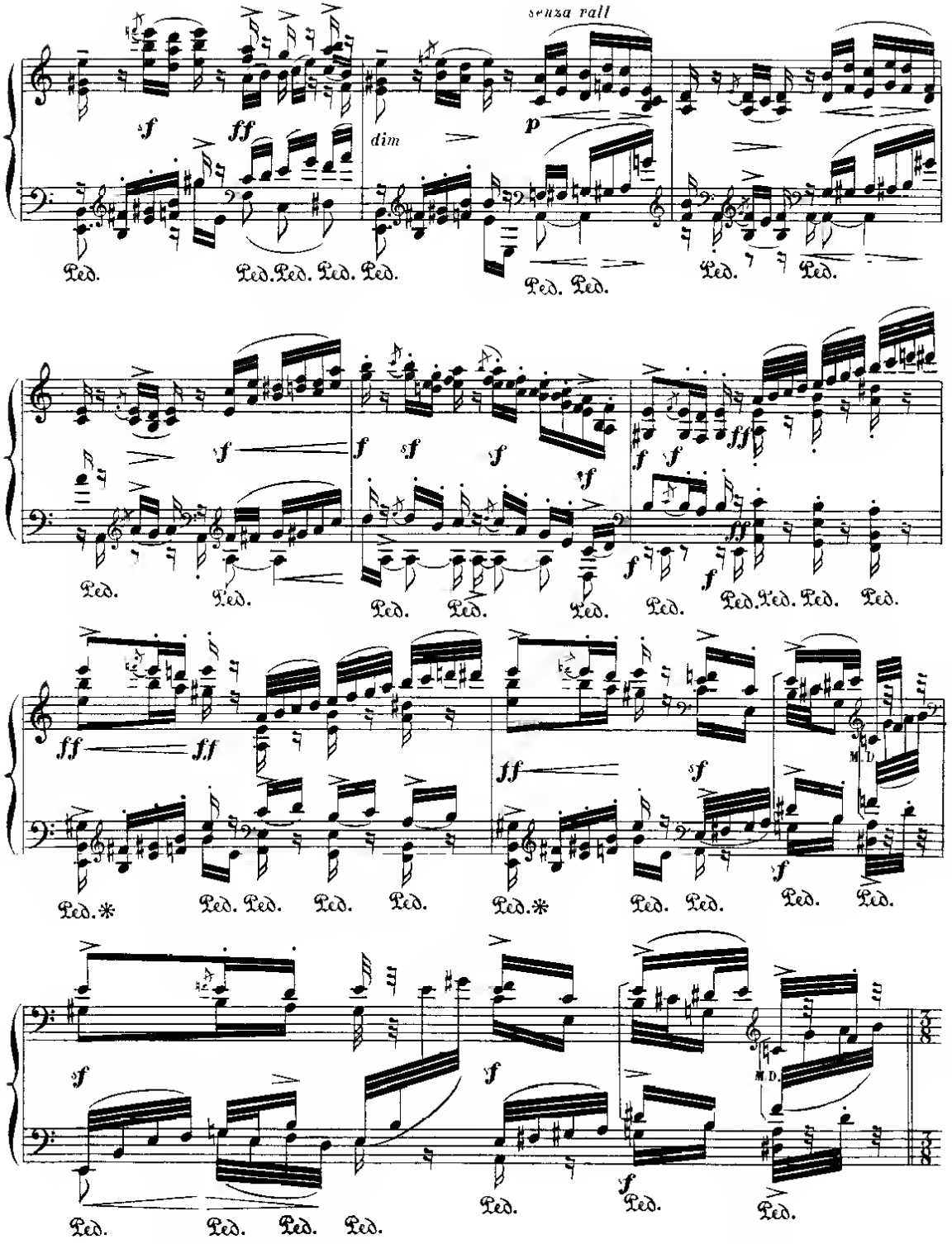
senza rall
dim
Ped.
M. D.

2 mesures en font une antérieure.

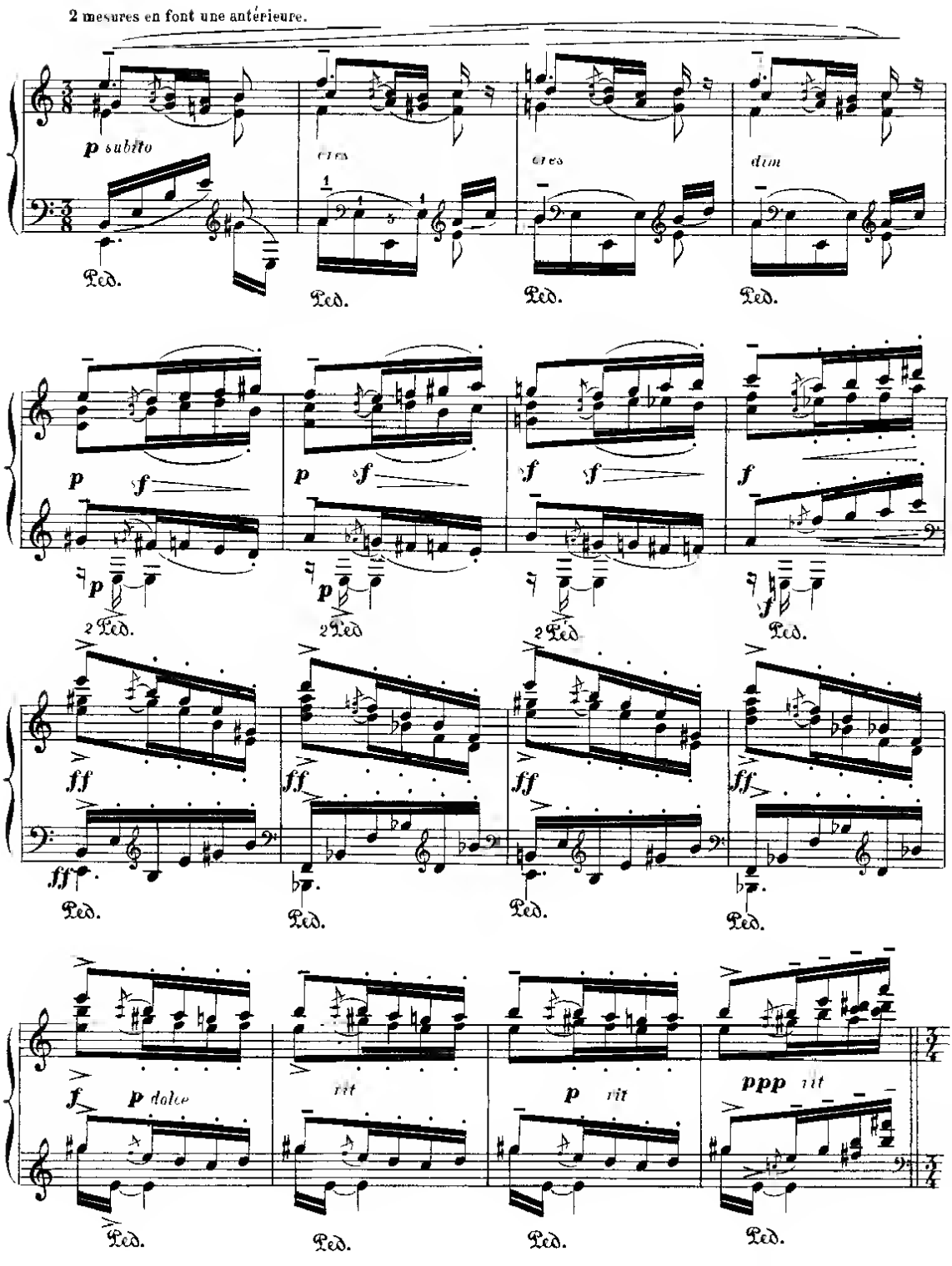

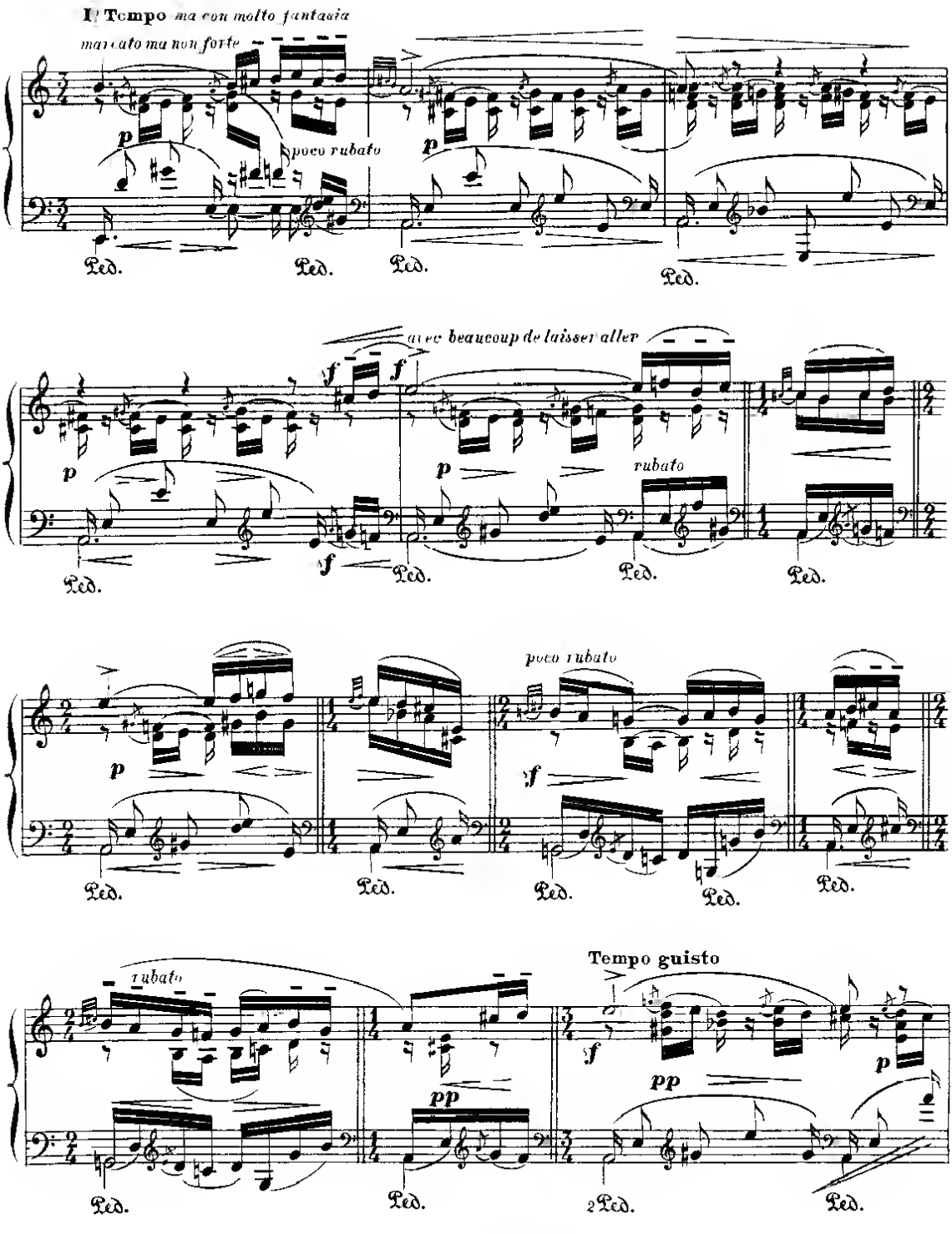
I° Tempo ma con molto fantasia
marcato ma non forte
poco rubato
avec beaucoup de laisser aller
rubato
poco rubato
rubato
Tempo guisto

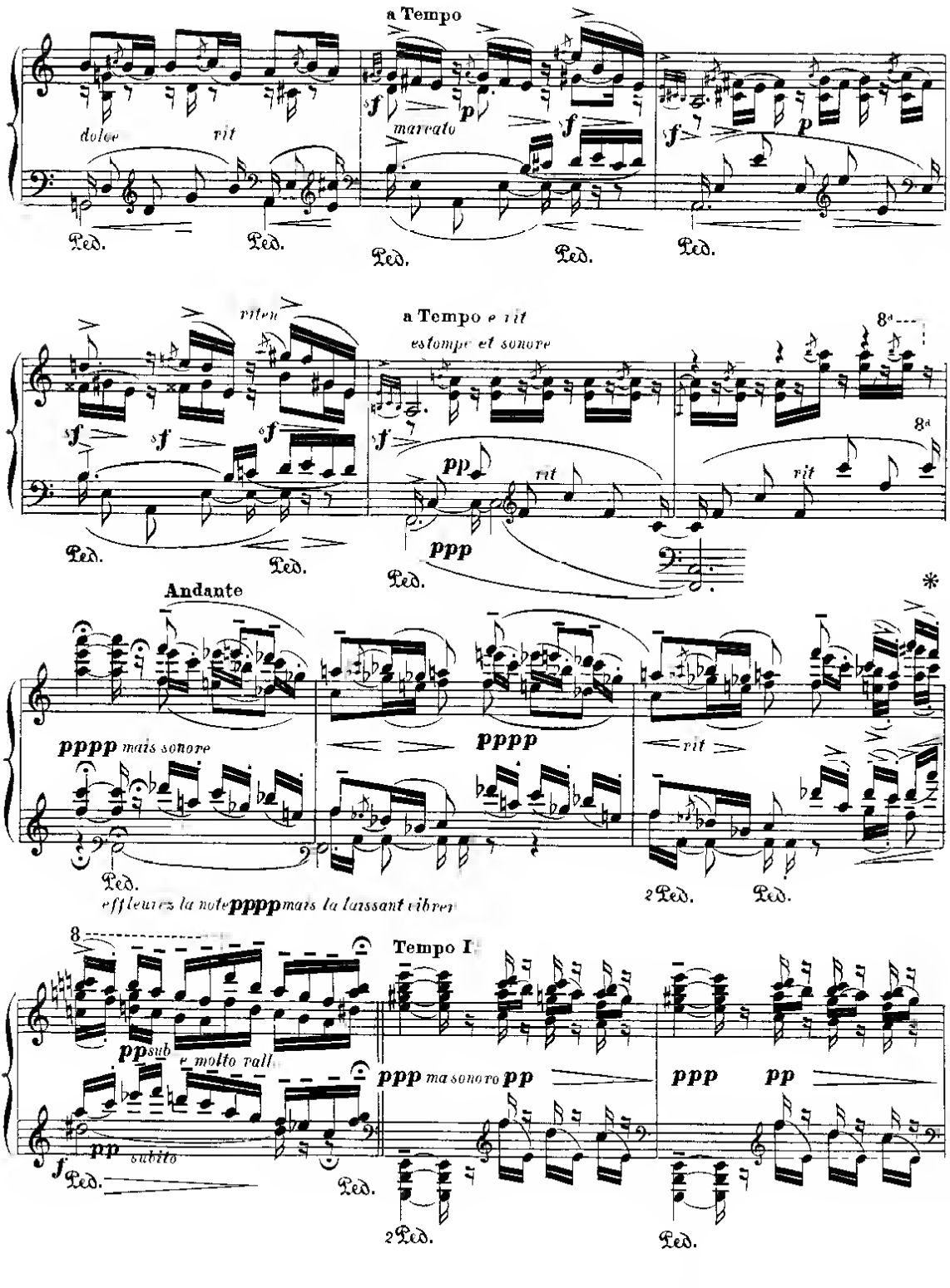
a Tempo
dolce
rit
marcato
Ped.
a Tempo e rit
estompé et sonore
ppp
Andante
pppp mais sonore
pppp
rit
effleurez la note pppp mais la laissant vibrer
Tempo I
pp sub
e molto rall
pp subito
ppp ma sonoro pp
ppp
pp

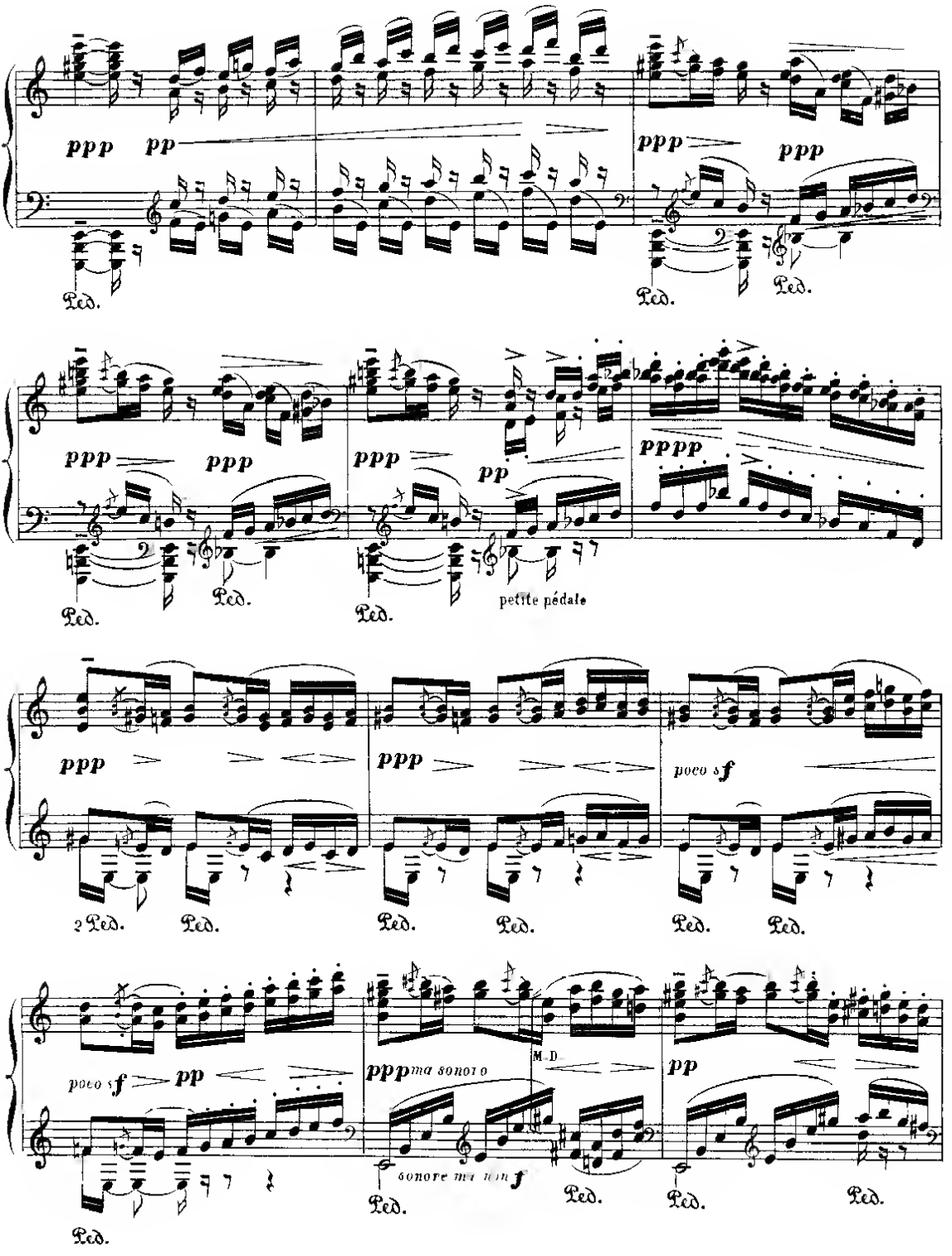
ppp pp
ppp ppp
Ped. Ped. Ped.
ppp ppp ppp pp pppp
Ped. Ped. Ped. petite pédale
ppp ppp poco s f
2 Ped. Ped. Ped. Ped. Ped. Ped.
poco s f pp ppp ma sonoro M.D pp
sonore ma non f
Ped. Ped. Ped. Ped. Ped.

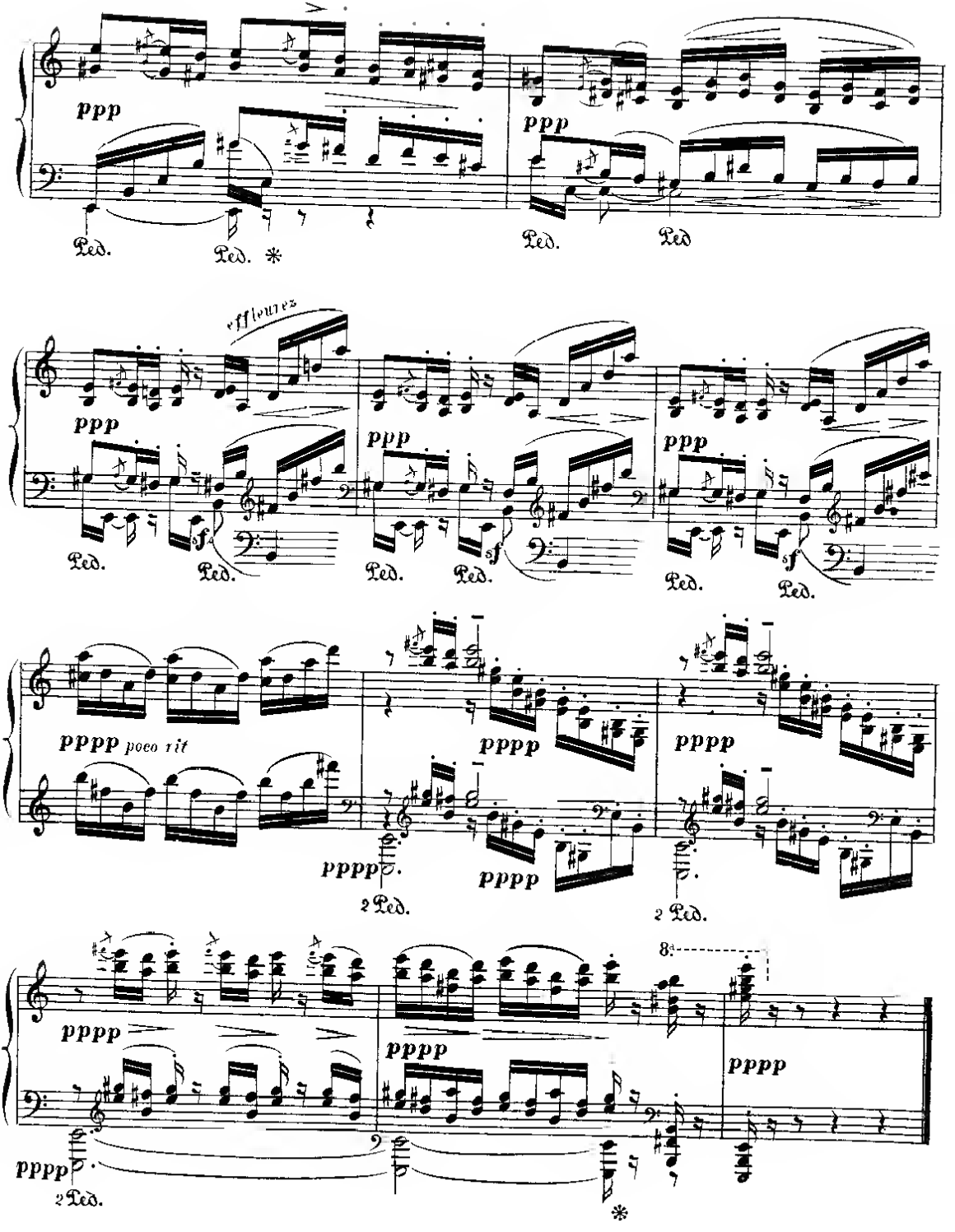
ppp
Ped.
Ped. *
ppp
Ped.
Ped
effleurez
ppp
Ped.
Ped.
ppp
Ped.
Ped.
ppp
Ped.
Ped.
pppp poco rit
pppp
2 Ped.
pppp
pppp
2 Ped.
pppp
pppp
2 Ped.
8va
pppp
*

ERITAÑA*

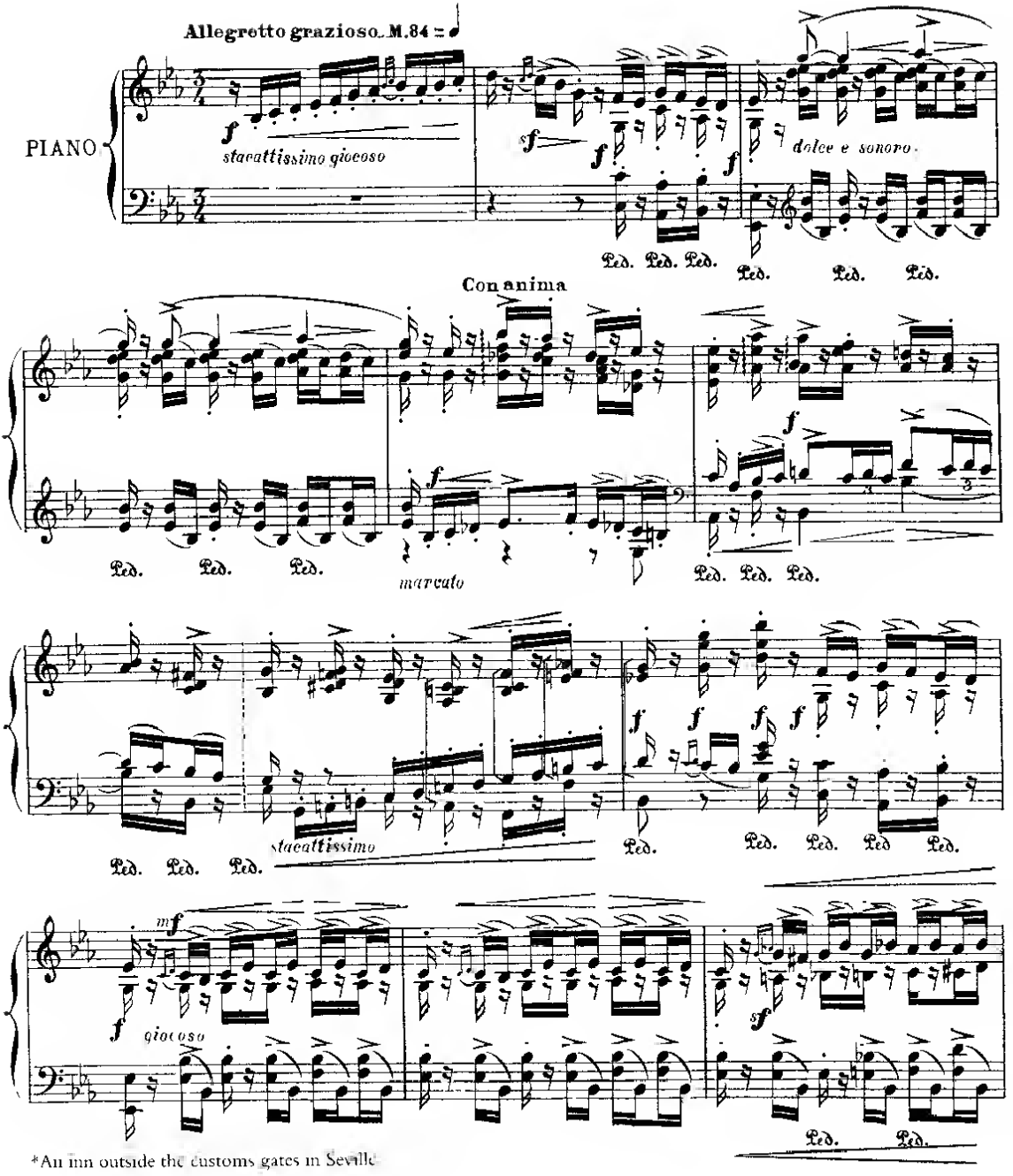

*An inn outside the customs gates in Seville

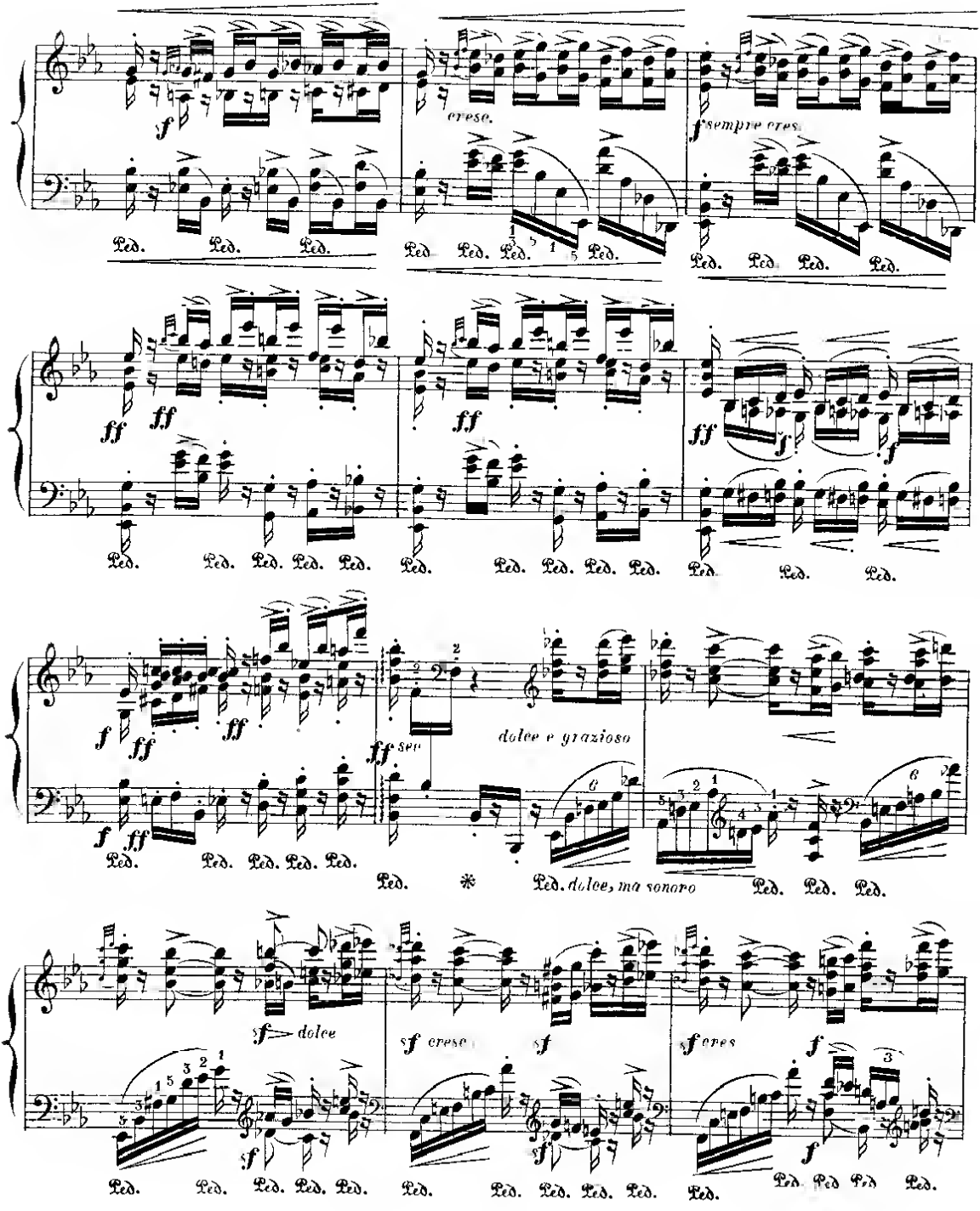
cresc.
sempre cres.
dolce e grazioso
dolce, ma sonoro
dolce
cresc
cres
Ped.

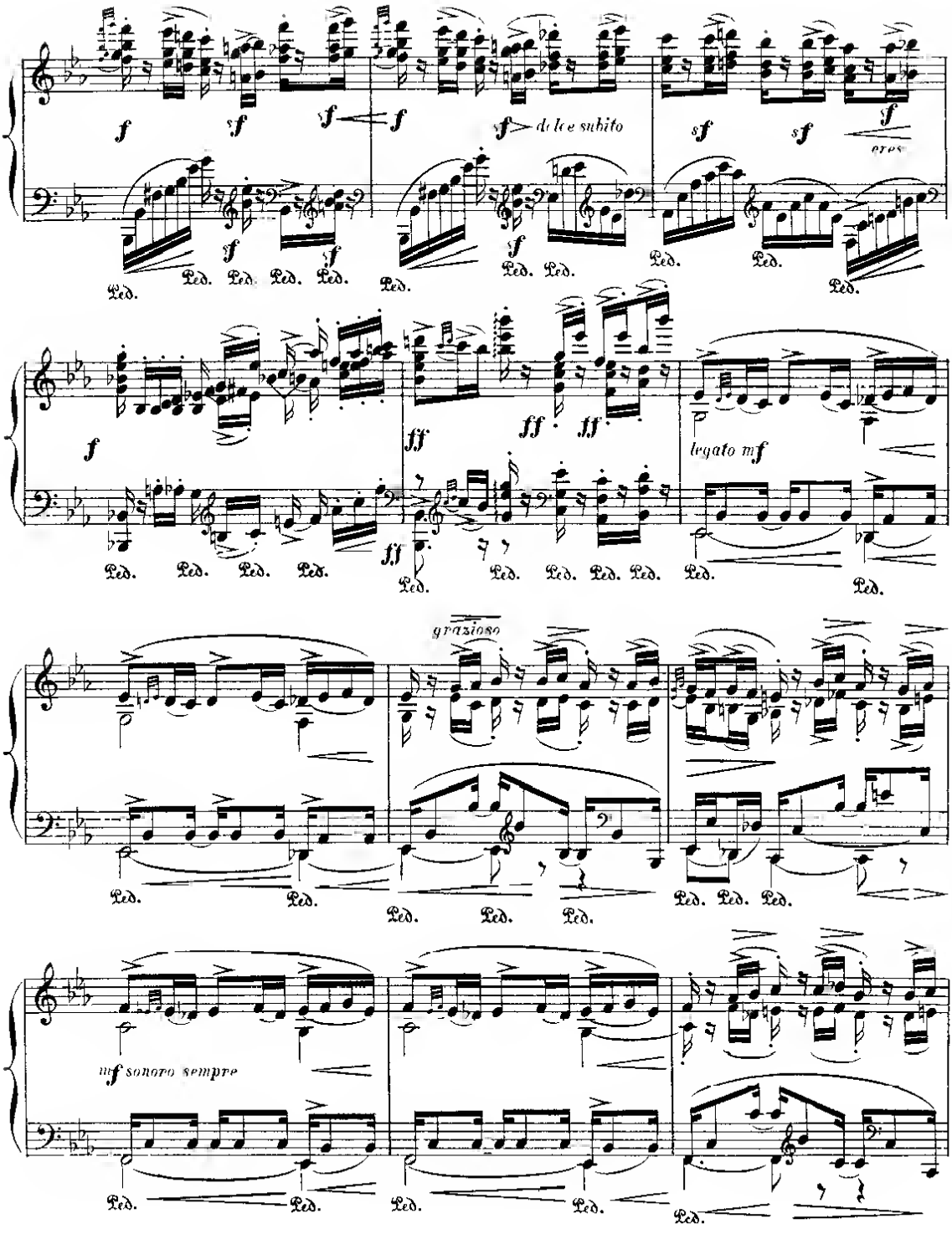
dolce subito
cres
legato mf
grazioso
mf sonoro sempre

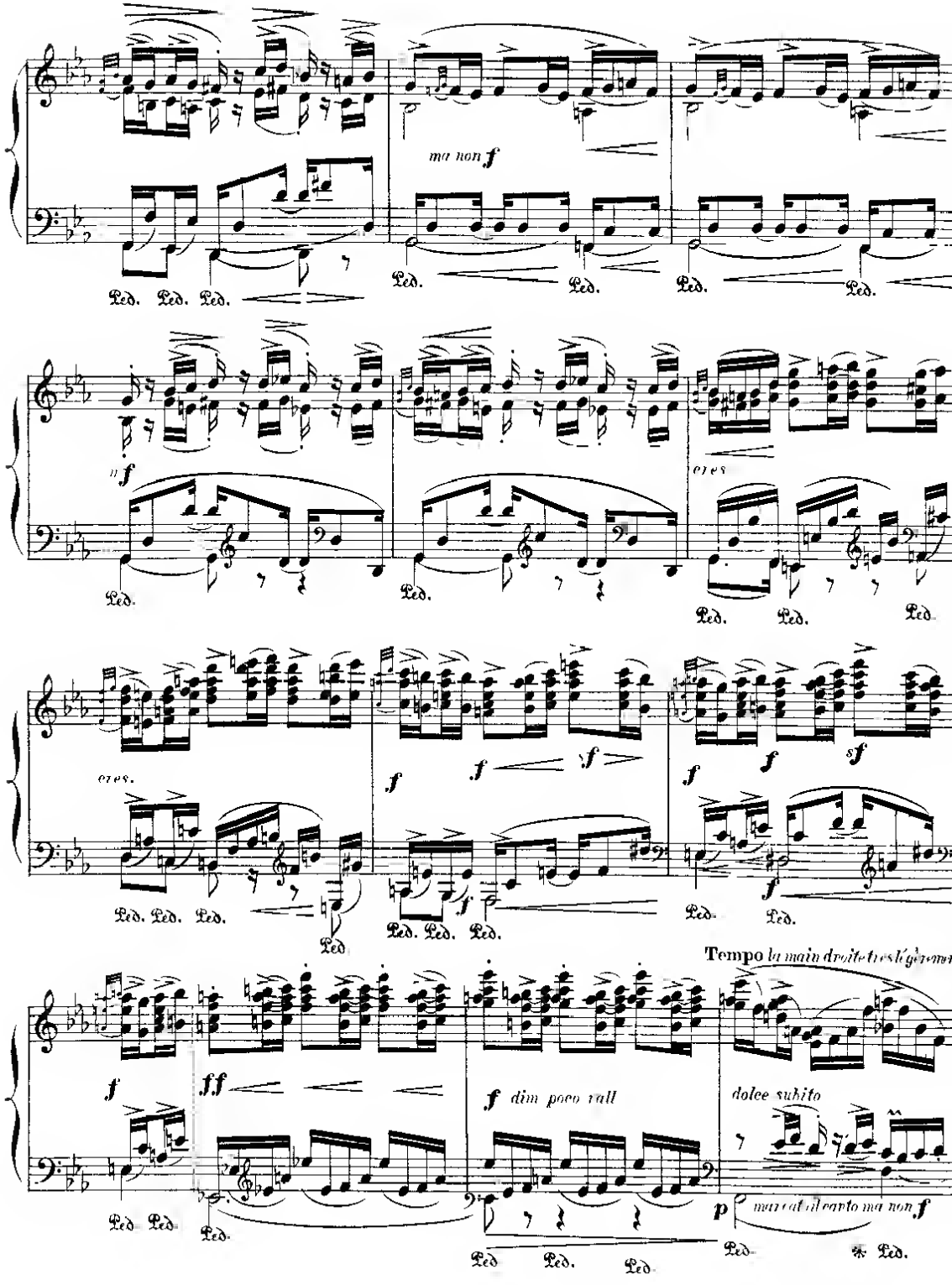
ma non f
cres
cres.
Tempo la main droite très légèrement
f dim poco rall
dolce subito
marcato il canto ma non f

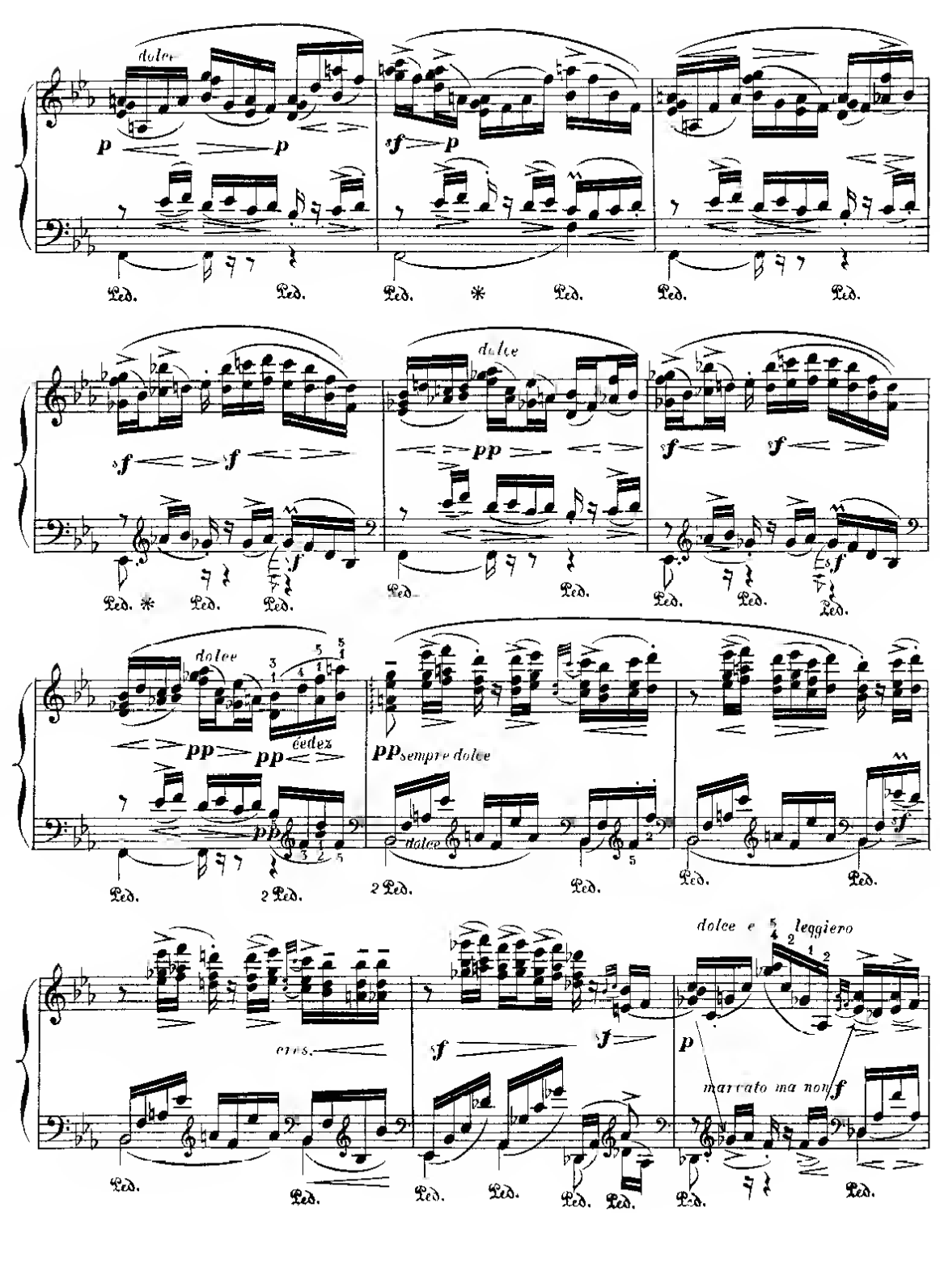
dolce
p
p
f
p
Ped.
Ped.
Ped.
*
Ped.
Ped.
Ped.
f
f
dolce
pp
f
f
Ped.
*
Ped.
Ped.
Ped.
Ped.
Ped.
Ped.
dolce
pp
cedez
pp
pp sempre dolce
dolce
Ped.
2 Ped.
2 Ped.
Ped.
Ped.
Ped.
cres.
f
f
dolce e leggiero
p
marcato ma non
f
Ped.
Ped.
Ped.
Ped.
Ped.
Ped.
Ped.
Ped.

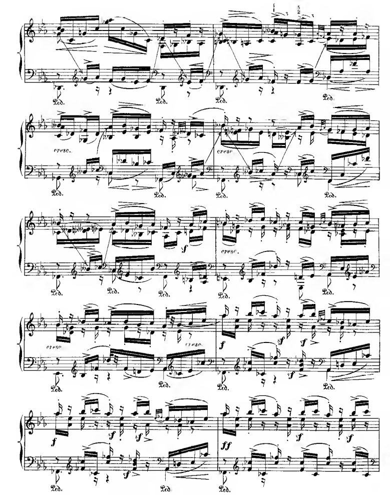

cresc.
cresc.
cresc.
cresc.
cresc.

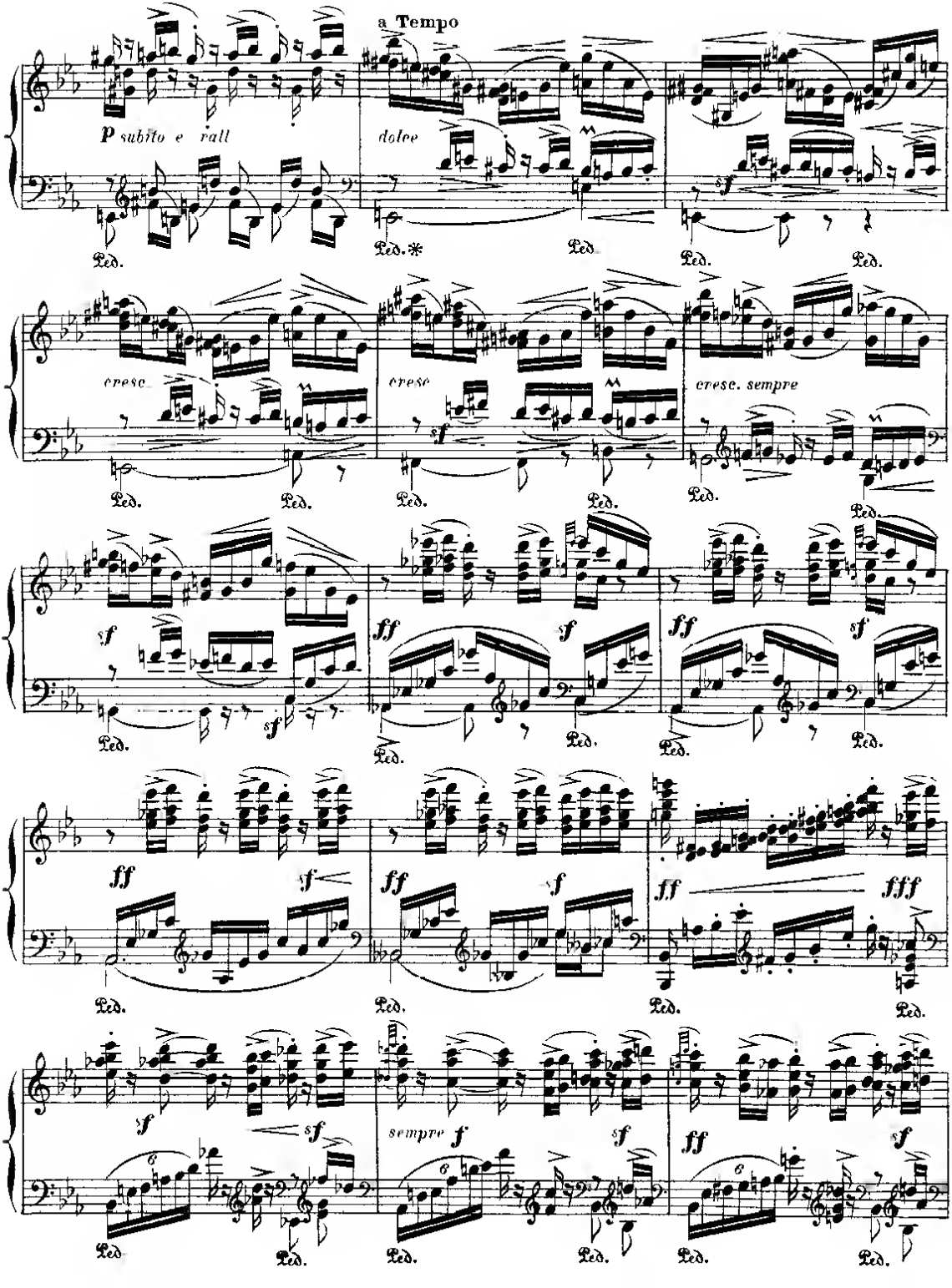
a Tempo
p subito e ratt
dolce
cresc
cresc
cresc. sempre
sempre f
Ped.

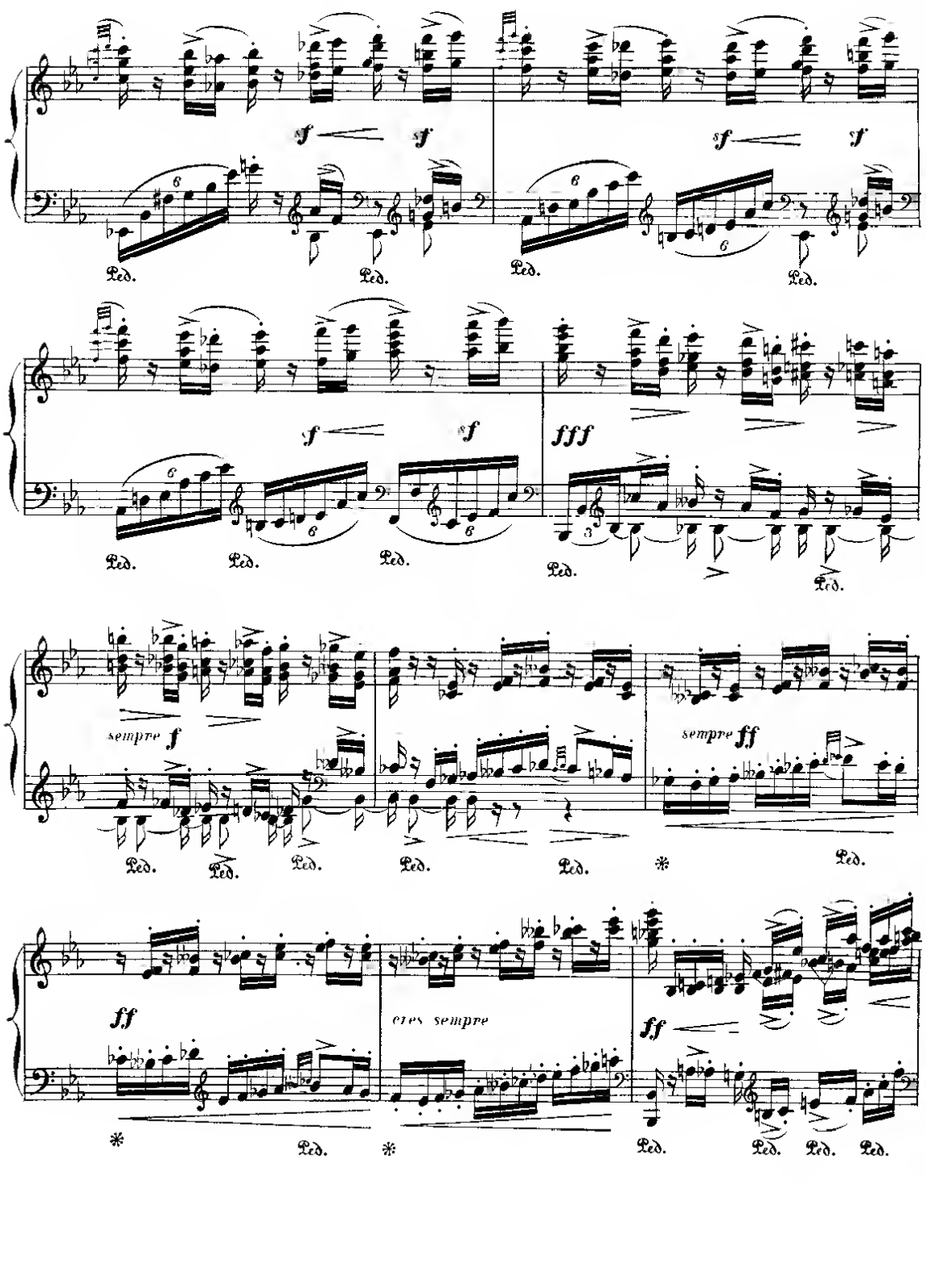
sf
sf
sf
sf
Ped.
sf
sf
fff
sempre f
sempre ff
ff
cres sempre
ff

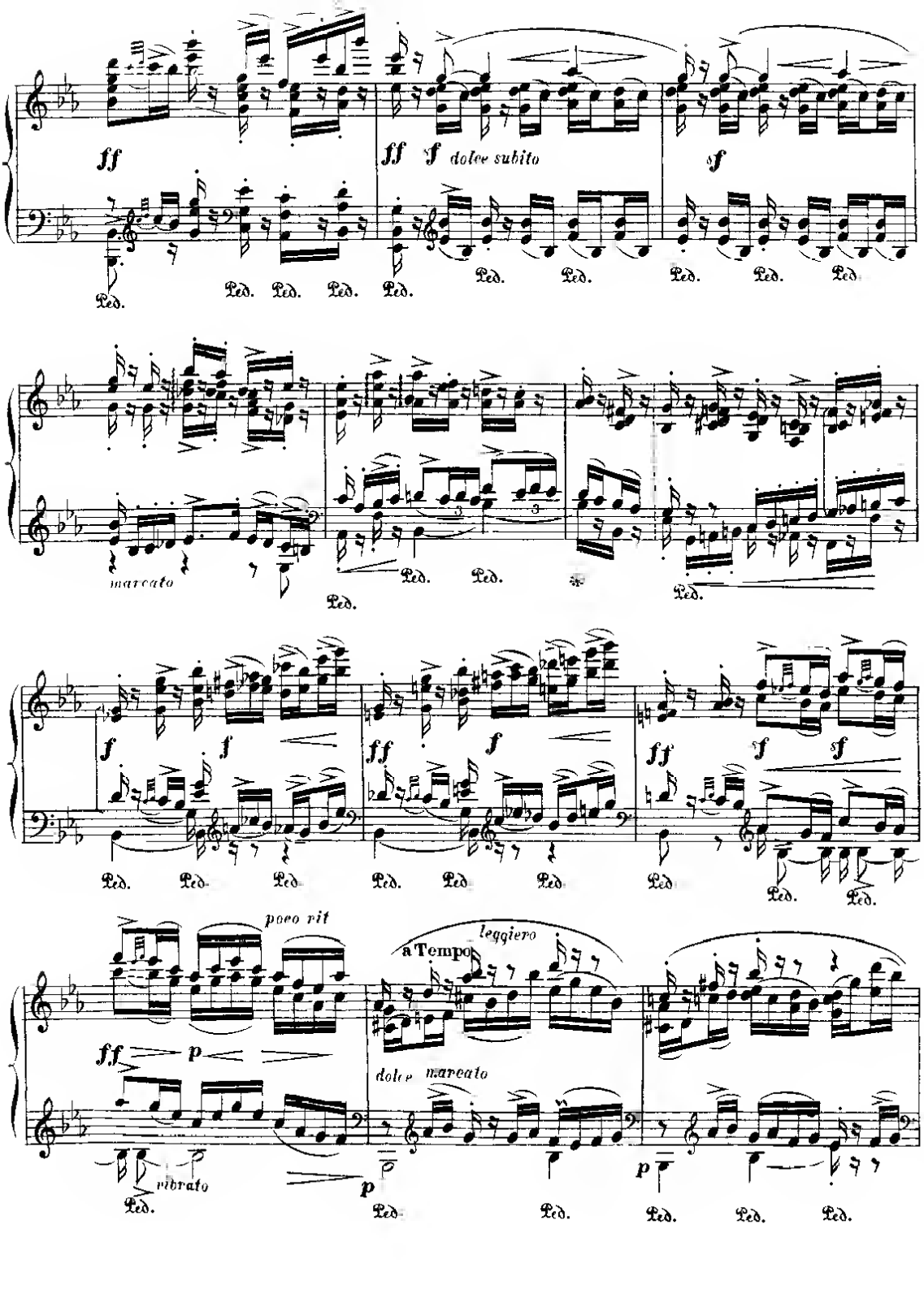
ff
ff
sf
dolce subito
sf
Ped.
marcato
f
ff
poco rit
a Tempo
leggiero
dolce
marcato
ff
p
vibrato
p

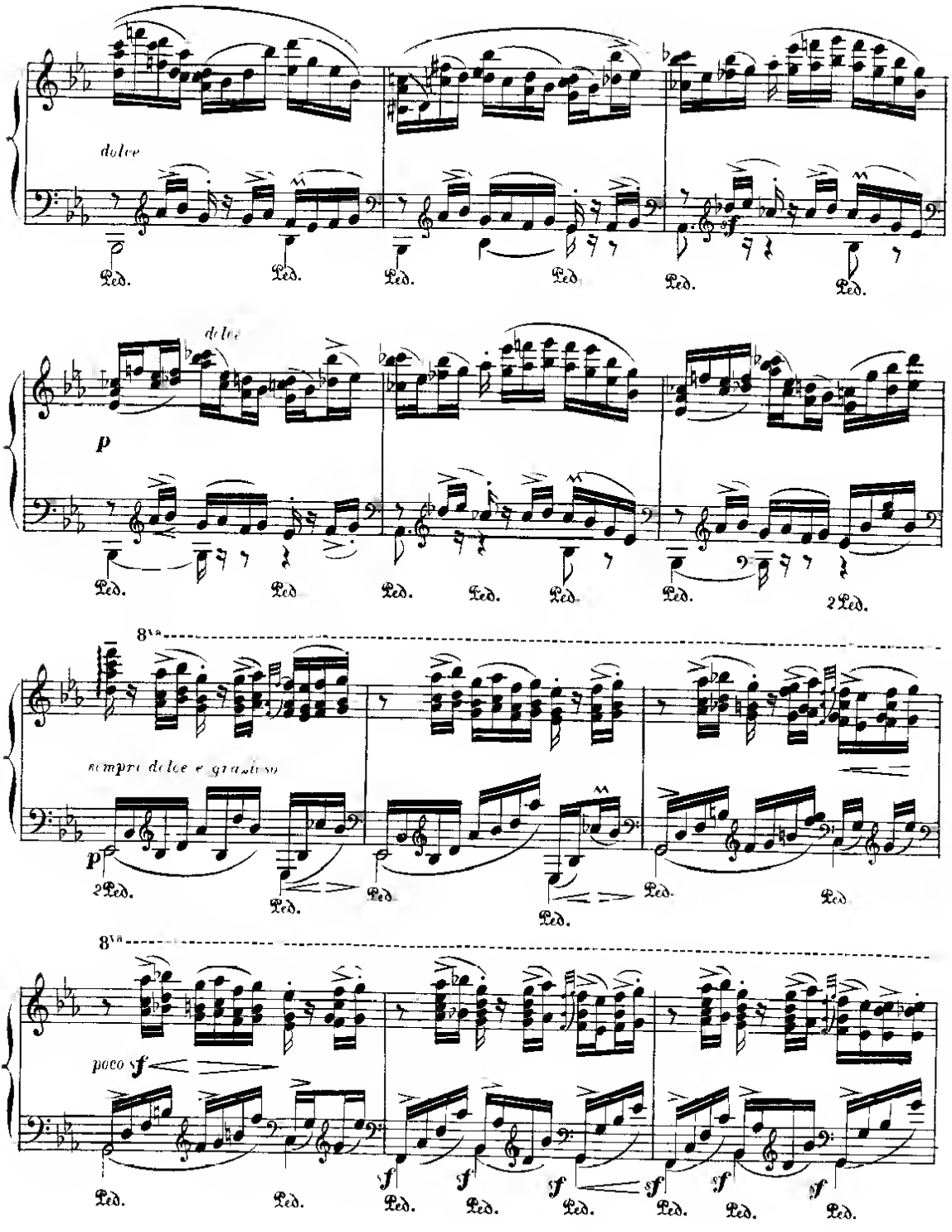
dolce
Ped.
dolce
p
8va
sempre dolce e grazioso
2 Ped.
poco sf
f
sf

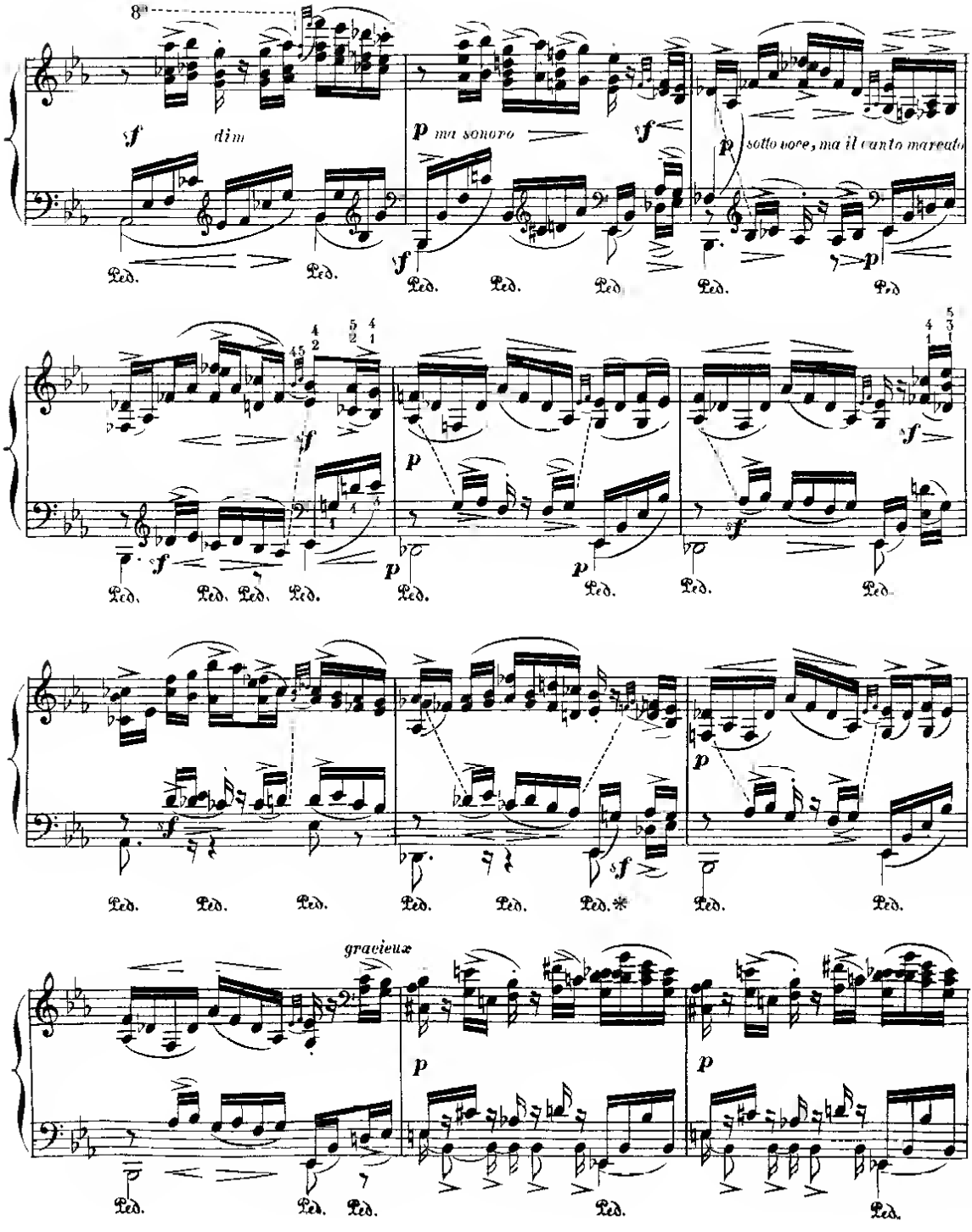
8va
f
dim
p ma sonoro
f
p sotto voce, ma il canto marcato
Ped.
gracieux

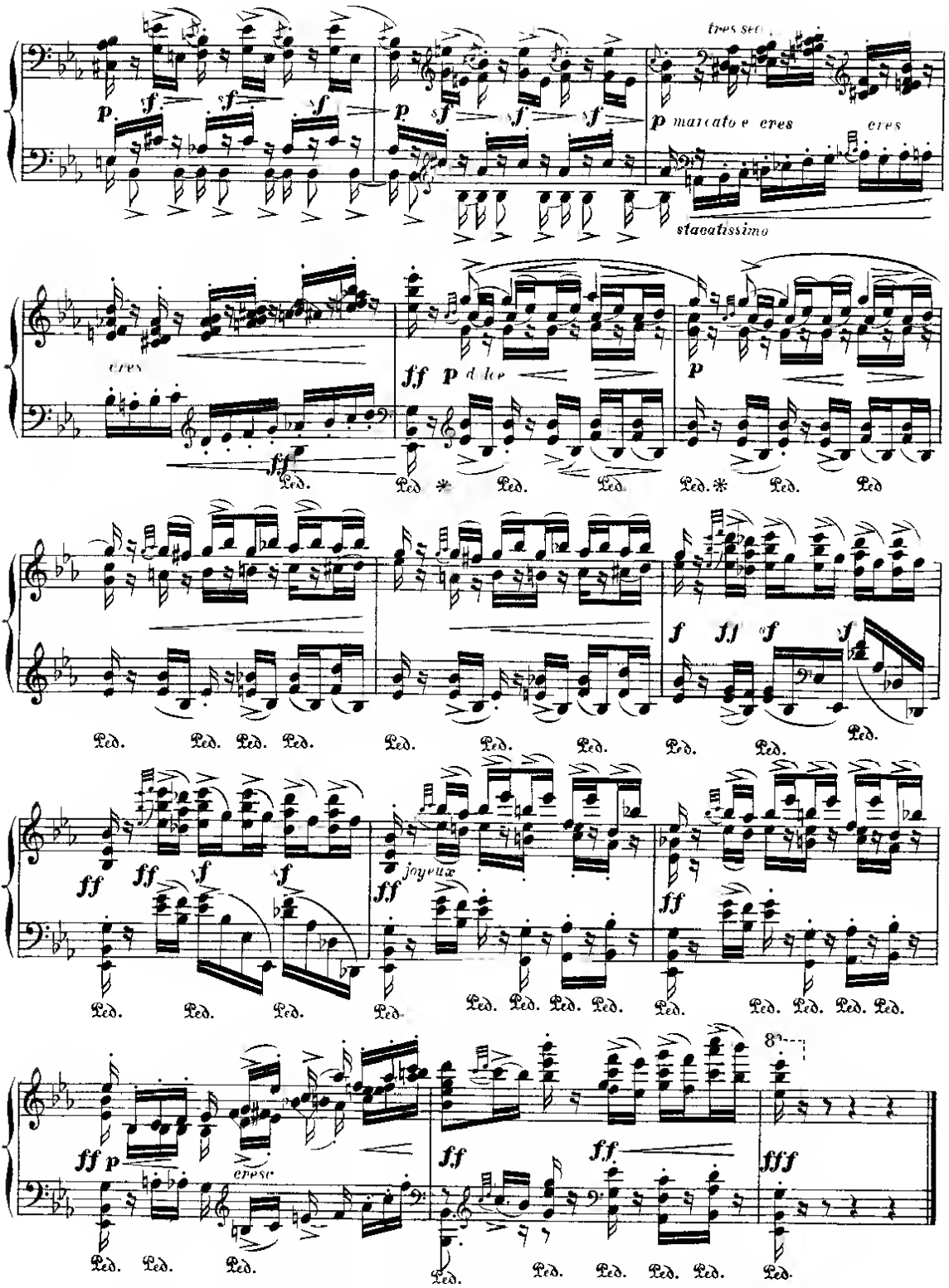
tres sec
p marcato e cres
cres
staccatissimo
ff p dolce
Ped.
joyeux
cresc.
fff